Fulpan on Farm
The Petunia Congressman, hearing from an old constituent, gives the low-down on ramifications of the bill. On Page 11.

The Washington Post

The Weather
Today—Generally fair and moderately cold.
Tomorrow—Fair with slowly rising temperature.
Yesterday—High, 42; low, 35.

NO. 22,534 Entered as Second-Class Matter, Postoffice, Washington, D. C. WASHINGTON: FRIDAY, FEBRUARY 25, 1938 X**** Copyright, 1938, By The Washington Post. THREE CENTS

Attack Opens On Bill to Put Civil Service Under 1 Man

Reorganization Facing Worst Fight Since Court Battle.

Byrd Seeks to Cut President's Power

A. F. L. Denounces Plan as 'Autocratic' and 'Dictatorial.'

By Robert C. Albright.

A three-way attack was directed last night at the Administration's Government reorganization bill, presaging a Senate controversy approaching in bitterness the Supreme Court enlargement conflict.

Opposition from labor, Civil Service and Congressional quarters crystallized on the eve of an effort by Senator James F. Byrnes (Democrat), of South Carolina, to call up the omnibus bill in the Senate today.

Developments were:

Senator Harry Flood Byrd (Democrat), of Virginia, and a strong bloc of Senate supporters, introduced a series of amendments designed to check broad Presidential powers to revamp bureaus and to modify pertinent civil service, audit and policy features of the bill.

Civil Service Bill Scored.

Commissioner Samuel H. Ordway, jr., a member of the Civil Service Commission, made public a report to the President opposing provisions of the Byrnes bill giving a single Civil Service commissioner "uncontrolled discretion by fiat change of rule, to meet pressure for patronage at will." Ordway proposed amendments for an affirmative personnel program.

The American Federation of Labor flatly opposed the Byrnes bill provisions "for the abolition of the United States Civil Service Commission and for the delegation to a Civil Service administrator of autocratic, dictatorial authority over more than 800,000 Government employes."

Byrd Won't Hinder Plan.

Immediately on passage of the independent offices bill, Senator Byrnes was expected to ask that the reorganization bill be made the Senate's "unfinished business." If the motion carries, the bill may be temporarily laid aside to permit consideration of pending appropriation measures.

Senator Byrd, original sponsor of reorganization of New Deal agencies but whose special Senate Reorganization Committee was virtually displaced by Senate and House committees named to handle the President's own bill, will not attempt to block consideration.

With the aid of such Senators as Burton K. Wheeler, of Montana; Chairman William J. Bulow, of the Senate Civil Service Committee; David I. Walsh, of Massachusetts; Edward R. Burke, of Nebraska, and Josiah W. Bailey, of North Carolina, amendments will be offered to modify or eliminate some controversial sections.

Joint Approval Urged.

Senator Wheeler yesterday sponsored an amendment requiring ratification by joint resolution of both Houses of any reorganization executive order issued by the President. This would substitute affirmative Congressional action for negative provisions of the bill. As the measure now stands, Congress could act in a specified period to stop the

See REORG, Page 4, Column 1.

New Ideas For Your Breakfast

It's easy to get into a rut preparing breakfasts morning after morning. Our food editor, Jean Green, has taken hold of the problem. In today's food section, she writes a timely article on how to take advantage of the newly arrived, seasonal fruits to vary your breakfasts. You'll find the article well worth reading — and even pasting on the kitchen wall. Turn to

Page 18

Lord, Lady Plunket Killed in Air Crash

Wide World Photo.

Lord and Lady Plunket, of England, shown at a recent Santa Anita race with Douglas Fairbanks.

British Peer and Wife Die With Pilot of Hearst Plane Near San Simeon Ranch; Fourth in Ship Injured.

By the Associated Press.

Los Angeles, Feb. 24.—The wealthy Lord Terrence Conyngham Plunket, and Lady Plunket, of London, England, and Pilot T. J. (Tex) Phillips, were killed in the crash of an airplane a mile and one-half south of the Hearst Airport at San Luis Obispo, Joseph Willicombe, secretary to William Randolph Hearst, announced today.

A third passenger in the plane, James Lawrence, of Hollywood, was injured critically.

The party was en route to the Hearst ranch at San Simeon.

Heavy fog which blanketed the coast throughout the day was blamed for the crash.

The plane, owned by the Los Angeles and San Francisco newspapers of Hearst, burst into flames.

Lord and Lady Plunket, trapped in the cabin, were dead when help arrived.

The pilot, thrown clear of the plane, was dead. Lawrence, also thrown clear, suffered a double fracture of his ankle and severe burns.

The nobleman, sixth Baron Plunket and descendant of a historic Irish family, arrived in Los Angeles only two weeks ago with Lady Plunket, who was the daughter of Fannie Ward, famous stage and screen beauty.

Pilot Phillips left the Monrovia, Calif., police department two years ago to become a pilot for Hearst.

Pershing Falls Into Coma; End Believed Near

Family Called to Bedside; Specialist Flies to Consultation.

Picture—Page 6.

By the Associated Press.

Tucson, Ariz., Feb. 24.—Gen. John J. Pershing, leader of America's World War forces, was failing rapidly tonight and members of the family who came tearfully from his bedside indicated the end was near.

His physicians announced that the 77-year-old general, who is suffering from a heart ailment, had lapsed into a coma and that his condition was growing progressively worse.

The announcement was issued at 11:15 p. m. E. S. T., by Dr. Roland Davison and Dr. Verne Mason, of Los Angeles, who arrived an hour earlier for consultation. Lieut. Col. S. U. Marietta also attended the consultation.

All members of the family were called to the bedside shortly after the bulletin was issued. They included Miss May Pershing, an only sister; Gen. Pershing's son, Warren, and Frank Pershing, a nephew, of Palm Springs, Calif. Miss Pershing and Warren arrived only this morning from Palm Beach, Fla.

Sergt. C. C. Shaeffer, the general's orderly the past ten years, emerged from the sick room with tears in his eyes.

"We refuse to believe it is the end," he sobbed.

Gen. Pershing, who has been ill since suffering a heart attack February 5, warmly greeted his son, Warren, upon the latter's arrival this morning.

Literary Digest Halts Publication Two Weeks

New York, Feb. 24 (AP).—The Literary Digest today announced its suspension from publication for two issues in connection with a reorganization of the company. Regular weekly publication probably will be resumed, the announcement said, with the issue of March 12, adding that the magazine was solvent.

Mrs. Sheridan Dies; Widow of Famed General

Capital Beauty Passes at 88 at Massachusetts Avenue Home.

Mrs. Philip H. Sheridan, widow of the North's brilliant cavalry leader in the Civil War, died yesterday. The end came after a long illness at her home, 2211 Massachusetts avenue northwest, a short distance from Sheridan circle and the equestrian statue of her husband. She was 88.

Last of the widows of top-flight Union Army leaders, Mrs. Sheridan was a noted beauty and popular in Washington society. She is survived by her three daughters, Mary, Irene and Louise Sheridan, and two grandchildren, Carolina Sheridan and Philip H. Sheridan 3d, the children of her son, Philip H. Sheridan, who died here in 1917.

Mrs. Sheridan lived in Army circles all her life. Wife of the General of the Army, she was a daughter of Gen. D. H. Rucker, quartermaster general of the Army. Her grandfather and two brothers were

See SHERIDAN, Page 4, Column 3.

Plane Can Cripple Battleship, Secret Tests by U. S. Reveal

By the United Press.

War and Navy department officials are in possession of highly confidential reports of "mock wars" between airplanes and battleships which show that the dreadnaughts are vulnerable to aerial bombardment, it was learned last night from a high official, whose name cannot be revealed.

The official said, in the face of denials from the War and Navy departments, that tests were conducted on the Pacific Coast which led to the conclusion that battleships may be easily crippled by modern bombers.

It was said the tests showed a 1,000-pound bomb—standard equipment for modern bombers—exploding 50 yards from a battleship, can seriously injure the internal machinery and render the vessel a "navy cripple."

It was pointed out that such tests have never been carried out with a vessel that was fully manned and capable of using its anti-aircraft weapons, which can shoot a 5-inch explosive shell 50,000 feet into the air. Nevertheless, it was said, the pilot of one bombing plane equipped with several 1,000-pound bombs could disable, and possibly sink, a dreadnaught if he dared defy the vessel's anti-aircraft fire.

Similar test were said to have been made with bombing planes and cruisers, with the results showing a more devastating effect on the

See DEFENSE, Page 4, Column 5.

Politics Perils Help for Aged In Oklahoma

Officials, Pleading for Continuation, Pledge Drastic Reform.

Growing Pains, Pledges Caused Irregularities, Board Is Told.

The Social Security Board last night took under advisement continuation of Federal grants to Oklahoma, whose welfare officials yesterday admitted that $685,000 had been paid out irregularly in old-age pensions.

The welfare officials blamed harassment by the Oklahoma State Legislature, indiscriminate political campaign promises of old-age pensions for all aged, and "growing pains" of setting up the social security plan, under an avalanche of applications, for the inefficiency and irregularity.

Drastic Reforms Promised.

Drastic reforms, some of which already are under way, were promised by the Oklahoma officials as they pleaded for continuation of Federal aid to the 107,000 persons receiving assistance under the social security program, 70,000 of whom receive old-age pensions.

During their part of the two-day public hearings yesterday the Oklahoma officials made no attempt to deny earlier testimony by security board investigators that pension checks had gone to dead men, that a butler had greeted an investigator calling at the home of a pensioner and that $685,000 had been paid out irregularly.

To Keep Record Open Week.

The security board announced at close of the hearing that the record would be kept open a week, during which time Oklahoma officials could submit new evidence to support their plea. After that time a decision will be made on continuing Federal grants.

"The burden of the situation seems to be that Oklahoma has been confronted with such difficulties—external and internal—that the degree of efficient administration desirable and necessary to achieve their goal has not been possible," said Arthur J. Altmyer, chairman of the security board, in summing up the hearing.

"The situation appears that there is still a very large percentage of ineligibles receiving assistance and that grants are not upon an equitable basis.

"The distressing fact is that in this situation some people are not receiving the assistance they need but the Federal Government is making large grants to Oklahoma.

"Shall the Federal Government continue to make grants? The board is confronted with the difficult task of making a decision upon this question.

"The board wants to make the decision which will react to the

See SECURE, Page 4, Column 6.

French Give 4 Spies Total of 47 Years

Metz, France, Feb. 24 (AP).—A secret military court tonight sentenced four prisoners, including a German baron, to a total of 47 years in prison as a result of what officers called detection of the most important spy ring ever caught on the Maginot line.

(The Maginot line is France's system of underground fortresses guarding the Franco-German frontier.)

The leader of the ring, described as Hans Lorenz, Berlin merchant, escaped. The quartet sentenced included Baron Rudolf von Juchen, 60, born in Cologne, Germany.

Guffey Won't Quit Seat to Be Governor

Will Stay in the Senate as Requested by Roosevelt.

Spikes Pa. Plan to Put C. I. O. Leader in the Senate.

By Franklyn Waltman,

President Roosevelt yesterday intervened in the confused Pennsylvania Democratic situation, but only to the extent of asserting that he needed Senator Joseph F. Guffey in the Senate. Guffey immediately announced he would comply with the President's suggestion, thus taking his name out of consideration as a compromise candidate for the Pennsylvania Democratic gubernatorial seat.

Mr. Roosevelt was described as declining to have anything further to do with the warring factions of the Keystone State and shunned any reference to the demand of John L. Lewis, C. I. O. chairman, that the Democrats nominate Lieut. Gov. Thomas Kennedy, secretary of the United Mine Workers, for the governorship.

Indeed, Kennedy seemed to be further out in the cold, as far as the Pennsylvania State and national Democratic organizations were concerned, than prior to yesterday's White House conference. Until Mr. Roosevelt suggested that Guffey be left in the Senate, some consideration was being given to the idea of the latter running for Governor, with the understanding that if he were elected Kennedy would be named to his Senate seat. But that solution is now definitely out of the question.

Parley Lasts An Hour.

All this happened at a conference of more than one hour between the President, Senator Guffey, Gov. George H. Earle, Democratic State Chairman David Lawrence, and J. David Stern, Philadelphia and New York newspaper publisher. Contrary to earlier reports that the President had summoned these leaders, both the White House secretariat and the Pennsylvanians asserted the latter had requested the conference in order to find a solution of the party's difficulties.

Mr. Roosevelt heard the troubles of the Pennsylvania Democrats shortly after he received Paul Vories McNutt, High Commissioner to the Philippine Islands, whose Indiana friends this week launched a Presidential boom in his behalf. McNutt briefly discussed Far Eastern and Philippine affairs with the President, asserting subsequently that Mr. Roosevelt was "not disturbed" over the acclaim given to the Hoosier aspirant.

On the whole, the visit of Pennsylvania's Democratic "big four" to the White House left the political situation in that State as unsettled and confused as it has been now for

See POLITICS, Page 4, Column 3.

Arthur Godfrey, Air Talker, Says 2 Fateful Words

Picture—Page 13.

Arthur Godfrey, red-headed radio star, whose word production is terrific, last night made a brief but fateful announcement. He said, "I do," and thereupon became the husband of pretty, blonde Mary Bourke.

The wedding took place at Burgundy Farms, the home of Dr. and Mrs. William McClellan, a few miles south of Alexandria.

Arch McDonald, Washington's favorite sports broadcaster, was Art's best man, and Mrs. McDonald was the matron of honor. The ceremony was performed by the Rev. Pierce Ellis, Baptist clergyman, of Alexandria.

The marriage was the culmination of a romance that began when Godfrey was broadcasting from the N. B. C. Studios, where Miss Bourke was employed until recently.

82-Yr.-Old Housekeeper To Wed Employer, 38

Rochester, N. Y., Feb. 24 (AP).—Mutual devotion of a man of 38 and a self-described "motherly" woman of 82, which ripened during the seven years she served as his housekeeper, will culminate in a modest wedding ceremony here Saturday. Plans were revealed today for the marriage of Frank Stonegraeber, 38, and Mrs. Barbara Bundschuh, 82-year-old widow.

Bullitt Sails for U. S.

Le Havre, France (Friday), Feb. 25 (AP).—United States Ambassador William C. Bullitt sailed aboard the United States liner Washington today for a vacation in America.

Schuschnigg Demands Austria Remain Free; Hitler Maps New Purge

'Jewish Provocateurs' Target of Latest Berlin Drive.

Putsch Veterans Hear Der Fuehrer

Stern Measures Pledged 'Representatives of Internationale.'

By the United Press.

Munich, Feb. 24.—Reichsfuehrer Hitler, speaking to veterans of his abortive "beer cellar" putsch here 15 years ago, announced today that Germany is about to take stern measures against "Jewish provocateurs" stirring up hatreds.

His subsequent remarks indicated he placed a part of the foreign press, described by him as "international poisoners," in the category of "Jewish provocateurs."

Der Fuehrer, speaking before the "old guard" of the Nazi on the eighteenth aniversary of the adoption of the Nazi Party program, said:

"We soon shall proceed energetically against Jewish provocateurs in Germany. We know they are representatives of an internationale and we shall deal with them accordingly.

"They can do nothing but lie, slander and incite hatred. We know they would not fight in any war, but would only profit by war."

Reiterates Demands.

Hitler also declared Germany demands "unconditional equality" with other powers and the restoration of her war-lost colonies.

He lashed out again at "poisoners" of the foreign press, repeating the attacks which he made in his Reichstag speech last Sunday.

He said that only a few days elapsed after his speech before the "poisoning" was resumed.

"Thus the London News Chronicle," he said, "does not shrink from writing that, despite the Berchtesgaden agreement (with Austria) 40,000 men of the Austrian (Nazi) Legion have been concentrated along the Austrian frontier, and adds that these men possess maps showing how to march into Austria from three directions, converging on Vienna.

"The newspaper further says that 10,000 men are ready to march into Czechoslovakia. All these formations are said to have been reorganized after February 4 (the date of Hitler's military reorganization).

Branded as Lies.

"These allegations are lies from the beginning to the end. This is a new instance of how the Jewish international poisoners manufacture and circulate lies. We may derive a lesson from this."

Hitler told the "Old Guard," and high party officials, that his prophecies (supposedly those of his "mein kampf"—my struggle) had been increasingly fulfilled since the Nazi assumption of power.

"National socialism has lifted our

See BERLIN, Page 4, Column 4.

Mason Owlett to Seek Senate Seat of Davis

Wellsboro, Pa., Feb. 24 (AP).—State Senator G. Mason Owlett, of Wellsboro, a member of the Republican National Committee, tonight announced his candidacy for the Republican nomination for United States Senator to succeed James J. Davis.

Davis has made no announcement as to his political plans.

Sash Goes Astray At a Critical Time

Post Staff Photo.

GEN. MALIN CRAIG, chief of staff, in the only self-designed uniform permitted in the Army, which he wore for the first time last night at the President's reception. The uniform is of midnight blue and gold embroidery with touches of velvet at the cuffs and collar. It is complete save for a lemon-yellow sash, which failed to arrive in time for the party. Buttons in groups of four signify he is a general. The collar is the Spanish-American war type, but more comfortable. The coat is double-breasted. (Story on page 16.)

'We Don't Fear Italian War,' Says Halifax

Eden's Successor Answers Critics and Warns of World 'Confusion.'

Copyright, 1938, by the United Press.

London, Feb. 24.—Viscount Halifax, temporary successor to Capt. Anthony Eden as foreign secretary, replied to critics in the House of Lords tonight with a statement that Britain is "not the least afraid" to go to war with Italy, but refuses to be drawn into a conflict simply because of world "confusion."

Lord Halifax, taking up the defense of Prime Minister Chamberlain's "realistic" bargaining with Premier Mussolini, made the statement in answer to loud protests among the peers regarding the government's readiness to recognize Il Duce's Ethiopian conquest in exchange for a pact of friendship in the Mediterranean.

As the attacks on Chamberlain's alleged "surrender" to the dictators carried into the House of Lords, Fuehrer Hitler sent word that he,

See LONDON, Page 6, Column 2.

Uproar Over War Control Bill Halts Diet in Air-Scared Tokyo

By the Associated Press.

Tokyo (Friday), Feb. 25.—Riotous debate over a war control measure forced Parliament into recess today after Japan had spent four terrified hours waiting for a "phantom" Chinese air armada that never appeared.

The uproar in the lower house, one of the most turbulent scenes in Japanese parliamentary history, broke up debate last night on the government's national mobilization bill, which would impose wartime regulation of Japanese business, finance, property and private lives.

The scene in Parliament arose in the first five minutes of debate on the government's long-awaited mobilization bill and grew to such pitch the speaker adjourned the house overnight.

A cabinet crisis was predicted unless the government revised the bill, which twice had been referred to a planning board for modification.

A few hours earlier, air raid warnings had been canceled on Kyushu, southwestern island of Japan proper, on the main island of Honshu and the colony island of Formosa, ending a scare that had proved false.

Chinese bombers, which Wednesday raided Formosa, had been reported headed across the China sea toward Kyushu.

In Tokyo, much of the reaction dwelt on the fact that Vladivostok, Russian Siberia, where a huge Soviet air fleet is concentrated, is almost as close to the capital as Formosa is to China.

Germany 'Guaranteed Our Independence,' Says Chancellor.

Attack on Reich Cheered by Diet

Police Wave Sabers as Nazi Throng Sings 'Horst Wessel.'

The European Crisis.

Chancellor Schuschnigg of Austria, defying German efforts to Nazify his nation, declared "Austria must remain Austria."

In Germany, prominent Nazis seethed with indignation over Schuschnigg's address.

Chancellor Hitler announced Germany is about to take stern measures against "Jewish provocateurs."

German foreign policy was reported to have for its immediate objective the smashing of the Franco-Russian alliance.

Viscount Halifax, new British Foreign Minister, told Parliamentary critics Great Britain is not afraid to fight Italy.

Schuschnigg's Defiance

By the Associated Press.

Vienna, Feb. 24.—Chancellor Kurt Schuschnigg tonight dedicated himself to a relentless fight to preserve Austrian independence, which he said Germany unmistakably had guaranteed.

Addressing the Diet, he defiantly proclaimed "Austria must remain Austria" and declared that since illegal political activity in the nation was finished for all time the Austrian mission now was to develop her own independent life.

Austria's independence, he declared as both Austrians and Germans listened to an international broadcast of his speech, was guaranteed by Chancellor Adolf Hitler of Germany, by the Austro-German friendship accord of July 11, 1936, and the agreement which he and Hitler reached February 12 in their Berchtesgaden conference.

Milestone Toward Peace.

Schuschnigg called the agreement with Hitler a "milestone toward peace" and an assurance Austria may preserve her sovereignty.

He said it merely was an extension and confirmation of the friendship accord and each agreement, he insisted, contained:

German guarantee of Austrian independence.

A commitment by each government to refrain from interfering in the internal affairs of the other.

An Austrian promise that her policies always would be based on recognition of the fact that Austria was a German state.

A clarification of Austria's role in the Rome protocols alliance among Austria, Italy and Hungary.

Agreements on practical measures to bring about internal pacification.

"Both the German chancellor and I hope the meeting at Berchtesgaden will be a milestone in the relations between the states, assuring permanent friendship," he said.

"Austria Is Capable."

He recited industrial and commercial statistics to establish that Austria was capable of independence and able, with the co-operation of 3,000,000 members of the Fatherland Front, to perpetuate the Christian authoritarian form of state.

While the chancellor's oft-repeated determination to fight for independence aroused enthusiasm in the Diet and throughout the Nation, there were some manifestations of opposition.

In Graz a Nazi flag was unfurled

See AUSTRIA, Page 6, Column 5.

Today's Index

	Pages
Amusements	8
Bridge	13
Classified Advertisements	26, 27, 28
Comics	29
Crossword	26
Editorials	10
Federal Diary	9
Financial	24, 25
Food News	18
Harlan Miller	13
Hollywood	8
McCarthy	11
Pegler	11
Pictures	14
Radio	26
Society	16, 17
Sports	21, 22, 23
The Post's New Yorker	6
Woman's Page	15

TVA Dam Fight Delays Offices' Fund in Senate

Bitter Storm Breaks Upon Plan for $112,000,000 Kentucky Project.

Projected TVA construction of a new $112,000,000 dam in Kentucky at one fifth the cost of the entire Tennessee Valley program yesterday encountered bitter bi-partisan opposition in the Senate and delayed passage of the $1,142,069,465 Independent Offices appropriation bill.

Assailing the project as unjustifiable from a power navigation or flood control standpoint, Senator John E. Miller (Democrat), of Arkansas, and Senator Arthur H. Vandenberg (Republican), of Michigan, led the fight on a initial $2,763,000 outlay.

House Act Reversed.

Funds for construction of the Gilbertsville, Ky., dam, 20 miles from the mouth of the Tennessee river, had been eliminated by the House but the Senate Appropriations committee put them back in the bill.

While Vandenberg compared the dam to the virtually abandoned Passamaquoddy and Florida ship canal projects, and Miller called it "putting al our eggs in one basket," Senator George W. Norris, Nebraska Independent, and father of the TVA act, declared it would be an economic sin to eliminate the fund. Norris charged the power trust was behind the opposition.

Board Funds Restored.

Earlier, the Senate restored the Senate Appropriations Committee $385,000 cut in the National Labor Relations Board's budget for next year, over vigorous opposition to the increase. Senator Carter Glass (Democrat), Virginia, said he thought the board "ought to be abolished," and Senator Edward R. Burke (Democrat), Nebraska, called the labor board's administration "a national disgrace."

Vandenberg told the Senate the proposed TVA Gilbertsville project would be six times larger than any of the seven main river dams, with a volume of approximately 60 per cent of the total of all dams on the Tennessee River.

The Michigan Senator quoted from a letter from Chairman Andrew J. May, of the House Military Affairs Committee. May said the dam "will cost more than 20 per cent of the total estimated cost of the TVA project, is of questionable value and involves serious engineering difficulties." May favored $100,000 for further study.

Norris Assails Tactics.

Norris replied that Vandenberg had "hunted out" in the person of May the bitterest foe of TVA. Norris conceded the cost for power alone would be high, but declared flood control and navigation were the primary considerations.

"The reason for opposition to this appropriation," said the Nebraskan, "is that the power people don't want it."

Senator Miller replied the dam could not be justified from the standpoint of power "because there is a superabundance of power already in the Tennessee Valley" and the TVA has "resorted to the sale of power to private power companies contrary to the spirit of the act." Miller contended if the dam was justified for flood-control purposes, "then it would not be worth anything for navigation."

All Eggs in Basket.

"The building of the dam at Gilbertsville may be an essential in the ultimate development of the Tennessee Valley," said Miller. "I do not know, but I do know that we have committed $505,000,000 of Government funds to the Tennessee Valley. . . . I am not in favor of putting all our eggs in one basket. There are other communities in this Nation besides the Tennessee Valley."

Vandenberg said the cost per kilowatt of installation at Gilbertsville would be $581.84 compared with $95.27 at the Wilson Dam and an average cost of $227.21 for all other TVA dams. He cited a National Resources Board report to show the average cost of steam installation was $75 to $125 per kilowatt. He urged the Senate not to proceed until it had cleared up the "many doubts" about the project.

Voice Vote Taken.

Restoration of the $385,000 cut in National Labor Relations Board funds came on a voice vote of the Senate. Senator Glass had asked the Senate to hold the fund to the $2,570,000 recommended by the Appropriations Committee, which he said was the same amount it received last year. He said the board "had not been able to justify" employment of added personnel.

"The committee did not want to extend the Labor Board's tentacles into every community of the United States," said Glass. "Some of us believe the Labor Relations Board ought to be abolished."

Wagner Defends Board.

Senator Elbert D. Thomas, of Utah, and Senator Robert F. Wagner, of New York (Democrats), hurried to the board's defense. Thomas said opposition to the board was no reason to cripple and injure administration of the labor act. He contended the board has successfully carried out provisions of the act, and Wagner cited the board's record of victories in the courts.

Senator Burke, author of the sidetracked resolution for a Senate investigation of board activities, said he did not favor attacking the board indirectly by cutting its funds, but declared he could not allow assertions that the board has improved labor relations to go unchallenged.

Senator James F. Byrnes (Democrat), South Carolina, said the Senate committee cut the board's budget because it believed there would be fewer labor disputes next year and the work of the board would be diminished.

Utility to Negotiate.

Knoxville, Tenn., Feb. 24 (AP).—The Tennessee Public Service Co. was ready today to negotiate with the city of Knoxville for the sale of its electric power properties.

City officials and representatives of the privately-owned utility will meet here Monday with officers of the Tennessee Valley Authority to open negotiations. The move was the first within the vast area embraced by the TVA in which a power company has voluntarily agreed to negotiate the sale of its properties.

Counsel for 18 private utilities filed an appeal to the United States Supreme Court today from the decision of a three-member Federal Court holding the operations of the TVA constitutional.

Working for Washington

Protection of Property Values Is Citizens Forum's Chief Aim

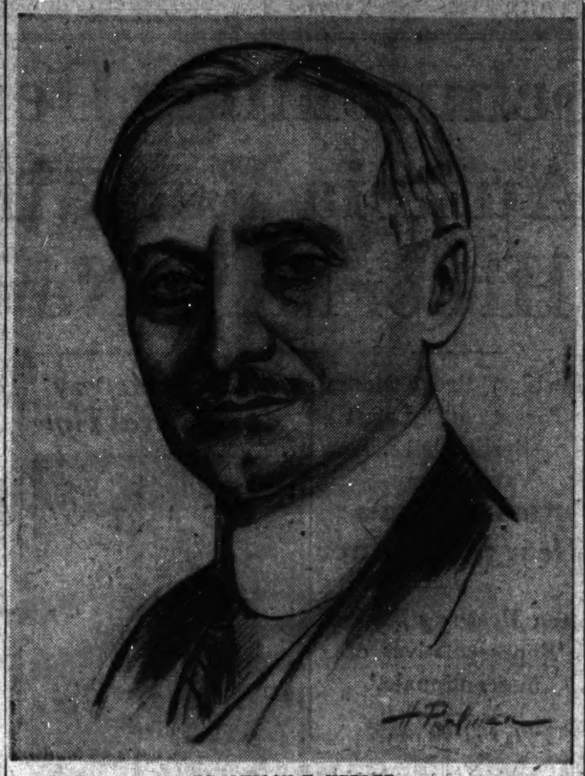

DR. LYMAN F. KEBLER.

Dr. Lyman F. Kebler, One of Founders, Keeps Columbia Heights Group Active in Promotion of Community Health.

By Christine Sadler

The Citizens Forum of Columbia Heights was organized in 1926 for the principal purpose of protecting property values in the neighborhood. That is still its main fight, according to Dr. Lyman F. Kebler, 75-year-old chemist physician who has been president of the forum for two terms and was one of its founders.

Dr. Kebler, who has spent many years working in behalf of pure food laws, is author of the widely read "Eat and Keep Fit" and is one of its best advertisements. By following his own advice he has knocked more than a decade from his age, if strength and looks are what count.

Due to his interest in health and the fact that his wife, Mrs. Ida E. Kebler, has been in community center work for many years, Dr. Kebler's organization is wide awake in its consideration of these subjects.

It opposed using the old Tuberculosis Hospital as an emergency wing for Gallinger, insisting that the welfare of the community demanded the site be given over to recreational purposes, as originally intended.

It is also in favor of the Board of Education "running the schools and all recreational and playground projects connected with them." Another resolution adopted by the forum asked compulsory vaccination for diphtheria and smallpox as a requisite for entering school.

"We would favor an income tax for the District if it would tax everyone alike. We have taken no action in regard to the business privilege tax, but I am personally opposed to it because it is inequitable and unfair," Dr. Kebler said.

Tuition for children living outside the District and attending Washington schools has been asked by the Citizens Forum.

Dr. Kebler has been interested in civic work in the District for many years and was director of the Columbia Heights Community Center for two decades. After coming here to work with the Government as a chemist he took a medical degree from George Washington University.

The chemical-medical combination he has used to great advantage in the cases he has worked up for the Government in pure food, drug, and patent medicine fields. As a result of his work in co-operation with Dr. Harvey Wiley, many fraudulent schemes were stopped. "I'm glad I took chemistry at the university instead of Greek and Latin which everyone tried to urge on me. You see I was born in 1863 and the classics had a strong hold on education at that time," he said.

He resigned from Government work in 1929 to enter private practice. For a while he did nutritional and health work with the Biltmore hotels. For several years he taught at George Washington University.

Dr. Kebler is a member of the Business Men's Club of his neighborhood and recently joined the Lions Club. He is a Mason and an Eastern Star, has three children and four grandchildren, and lives at 1322 Park road northwest.

On Monday—Maury T. Warren, president of the Washington Highland Citizens' Association, will be next in the "Working For Washington" series.

New Tax Bill Eases Burdens, Vinson Asserts

Will Not Keep Business From Expanding, Says Representative.

By the Associated Press.

Representative Vinson (Democrat), Kentucky, yesterday said the tax revision bill tentatively approved by the House Ways and Means Committee would ease materially the tax burden on virtually all corporations and businesses.

"The bill will not keep firms from expanding and branching out and providing employment—if they really want to do it," he said in an interview.

"Our objective was to relieve hardships and inequities and to raise the same amount of revenue, and I think the bill will do that."

Purpose of Proposal.

The legislation, drafted by a subcommittee which Vinson headed, would modify the undistributed profits and capital gains taxes and put a new surtax on family or closely held corporations.

A minority member of the subcommittee, Representative Crowther (Republican), New York, asserted there was "no great issue left in the bill."

Vinson said the highest tax applicable to any corporation under existing law is 32.4 per cent. The biggest rate proposed in the new bill for ordinary corporations is 20 per cent. Thus, he said, there is a 40 per cent differential between the old and new top rates.

Tax Limit Explained.

The highest tax proposed for any corporation with earnings of $25,000 or less, Vinson said, is 14.1 per cent, while those with net incomes up to $5,000 would pay 12½ per cent at the most. A provision for permitting deductions for property depreciation, he continued, allows "very material relief."

"This tax on closely held or family corporations—called the 1b tax—is generally misunderstood," he said. "While the rate is 20 per cent, the amount of income to which it is applied is materially reduced from the original net income and at no time would it possibly be what some folks consider a second 20 per cent tax."

U. S. Sends Income Tax Aide to Paris

By the Associated Press.

The Treasury said yesterday that for the first time it was sending an income tax collector to Paris "for the purpose of assisting citizens of the United States in Europe in the preparation of their income tax returns."

The collector is Francis T. Smith, of New York. He will have headquarters at the American Embassy.

In Congress

YESTERDAY.

Senate.

Met at noon and recessed at 4:45 p. m. until noon today.

Debated independent offices bill.

Interstate Commerce Committee continued railroad inquiry.

Postoffice Committee began hearing on transcontinental highway plan.

House.

Met at noon and adjourned at 3.25 p. m. until noon today.

Heard speeches on various subjects.

Military Affairs Committee considered war profits bill.

Labor Committee considered wage and hour bill.

Ways and Means Committee considered tax program.

TODAY.

Senate.

Meets at noon.

Resumes consideration of independent offices bill.

Postoffice Committee continues highway hearing.

Interstate Commerce Committee resumes railroad investigation.

House.

Meets at noon.

Begins consideration of Interior Department appropriation bill.

Naval Affairs Committee continues big Navy hearing.

Ways and Means Committee continues tax study.

Labor Committee considers wage-and-hour bill.

The Gallup Poll

Public Ownership of Railroads Opposed by 70 Per Cent of Voters.

By Dr. George Gallup,
Director, American Institute of Public Opinion.

New York, Feb. 24.—As President Roosevelt gives major attention this week to the plight of the railroads, one-third of whose mileage is in receivership and another third on the edge of bankruptcy, many observers declare that unless the railroads can put their house in order there will be public pressure for Government ownership.

George Gallup

To determine how much sentiment already exists for nationalizing the rails, the American Institute of Public Opinion has conducted a study covering three aspects of the issue.

The results show that a sizable majority of the voting public still favors continuation of private ownership. Less than one-third want the Government to take over the carriers.

One question put to a cross-section of voters throughout the Nation was: "Do you believe the Government should buy, own and operate the railroads?" The vote is:

Yes	30%
No	70

Administration policy has thus far not definitely favored nationalizing the roads. Although the subject may not be discussed at the President's rail conferences, there are many advocates of Government ownership in Congress. Judging by the Institute survey, however, the movement is not likely to have wide popular support at the present time.

Efficiency Questioned.

One reason for public opposition appears to be the belief that the Government could not run the roads any more efficiently than private management.

This view is revealed in the answers to a second question in the survey: "Do you think the railroads would be run more efficiently if the Government owned and operated them?"

The vote is:

Yes	38%
No	84

Nationalizing Not Inevitable.

Apart from the issue of whether the Government should take over the roads is the question whether it will have to take them over eventually if their economic plight continues. Current earnings statements show a heavy recent decline in railroad income, with consequently suffering to investors.

But on the whole the public is not yet resigned to the belief that the Government will be forced to step in. Of all voters who were asked: "Do you think the Government will have to take over the railroads eventually?" only 38 per cent said "yes," 62 per cent "no."

Reasons for Opposition.

The chief reason given by voters for their opposition to Government ownership is that it would set a dangerous precedent for direct Federal interference in privat business. "It's high time the Government tried to help private industries instead of putting them out of business," is the opinion of one typical voter.

Is America in favor of paying a pension to the widows and children of World War veterans who die from causes not connected with the war? See the Gallup Poll in Sunday's Post.

Hearing Set Today On Holmes Shrine, New Art Gallery

The House Library Committee this morning will hold a hearing on various bills, including proposals to establish a Smithsonian Gallery of Art and to make a national shrine of the recent home of the late Justice Oliver Wendell Holmes, at 1720 I street northwest.

Frederic A. Delano, chairman of the National Capital Park and Planning Commission, Treasury officials, and local artists are to testify in favor of the Smithsonian Art Gallery.

No witnesses other than the author, Representative McCormack (Democrat), of Massachusetts, are listed on the Holmes resolution, which has been introduced in the Senate.

Sponsors of the Holmes memorial point out that the property will be sold at auction unless taken over by the Government.

Job Survey Head Says Slump Has Touched Bottom

John D. Biggers, Toledo glass manufacturer and administrator of the unemployment census, said he had informed President Roosevelt yesterday he believed the economic recession had reached its limit.

"It looks to me," he said after a luncheon conference with the President, "like the recession will not go beyond its present bounds.

"It is dragging along the bottom, and consumer goods industries, in my opinion will soon show a pick-up."

Biggers' main purpose was to present to the President and James Roosevelt another unemployment report covering the characteristics and composition of the unemployed in 16 States. This report will be made public today.

Road Chief Asks Congress to Build 'Superhighways'

By the Associated Press.

Thomas H. MacDonald, chief of the Federal Bureau of Public Roads, told a Senate committee yesterday the time had come for Congress to consider construction of a superhighway system, but expressed some doubt whether toll charges would finance such a program.

Testifying before a banking subcommittee, considering a bill introduced by Senator Bulkley (Democrat), Ohio, to build ten superhighways, three running East and West and seven North and South, MacDonald indicated the experience of other countries with tolls on special motor roads had not been happy. Italy, he said attempted to finance highways in that manner but had to abandon the idea.

Under the Bulkley bill the superhighways would be financed ultimately by the imposition of tolls.

Wheeler Attacks Rail Rate Change

By the Associated Press.

A request by railroads that the 50-year-old "long-and-short-haul rule be abandoned in fixing rates brought a charge of inconsistency yesterday from Chairman Wheeler, of the Senate Commerce Committee.

The Senate committee began hearings on the Pettengill bill to modify the "long-and-short-haul" provision. The bill has twice won House approval.

R. V. Fletcher, general counsel for the Association of American Railroads, denied the carriers were inconsistent, saying that the 15 per cent freight increase and elimination of the long-and-short-haul provision were both intended to increase incomes.

Maryland, District Trade Police Calls

Officials from Maryland State police and metropolitan police yesterday inaugurated a new system of interstate police broadcasts at the Washington station, WPDW, at the Tenth Precinct station.

The new system, which has been operating experimentally for three weeks, provides for Maryland police relaying calls from Washington to Maryland police cars, and vice versa, in an attempt to apprehend criminals who cross the State line to escape arrest.

For quick results at the lowest cost, use Post Classified Ads.

SPECIAL NOTICES

NOTICE OF ANNUAL MEETING OF RALEIGH HABERDASHER, INC.
The annual meeting of the stockholders of Raleigh Haberdasher, Inc., a District of Columbia corporation, for the election of trustees of said corporation will be held at the office of the corporation, 1310 F street northwest, Washington, D. C., on THURSDAY, March 17, 1938, at 11 o'clock a. m.
M. CATHERINE DORSON,
Secretary.

PRIVATE SECRETARIES
Short time money all are in demand
Business and Review Courses in Greer and Boyd Shorthand, all secretarial subjects. Touch Typing 6-8 weeks. Civil Service speed dictation classes. FREE placements for graduates opening hourly. Inquire
BOYD SCHOOL 1333 F NA. 2340

On good terms with everyone SINCE 1880
Chas. Schwartz & Son
708 Seventh St.
LOOK FOR THE GOLD CLOCK

Hickey-Freeman
CUSTOMIZED CLOTHES
Spring
SUITS and TOPCOATS
Customized by Hickey-Freeman, our selection of new spring suits and topcoats reflect the careful and painstaking attention to detail for which the Hickey-Freeman craftsmen are justly famous. You will be pleased with the full, rich fabrics, the fresh, bright colors, and the brilliant, yet quietly dignified styling.
Goldheim's
1409 H STREET

HUNTER
BALTIMORE RYE WHISKEY...A BLEND
ANY whiskey that remains among the leaders for seventy-seven years must be good.
HUNTER BALTIMORE RYE DISTILLERY, INC., BALTIMORE, MARYLAND
51% Straight Whiskey, 49% Grain Neutral Spirits . . . 90 PROOF

Repeated by Popular Request!
LIQUOR SPECIALS
FOR THREE DAYS
Friday, Saturday and Monday!

LAGGAN'S SCOT'S PIPER!
Blended Scotch Whisky—86 Proof
Regularly $2.69
$1.99
FIFTH GALLON

ROYAL CLUB WHISKEY
Blend of Straight Whiskies — 90 Proof.
Special, Pint
99c
Quart, $1.95

EL CORONADO BRANDY
California Distilled of Finest Grapes
86 Proof!
99c
FIFTH GALLON

CHANCELLOR WHISKEY
18-Month Old Straight Rye
90 Proof!
69c
FULL PINT!

LANCIER LIQUEURS

Peach	60 Proof
Apricot	66 Proof
Blackberry	60 Proof
Cherry	64 Proof
U. Z. O.	90 Proof
Anisone	90 Proof
Kummel	86 Proof
Triple Sec	80 Proof
Creme de Menthe	60 Proof
Green & White	60 Proof
Creme de Cacao	76 Proof

$1.29 Fifth Gallon

LANCIER
Ready Mixed
COCKTAILS
65 Proof
MANHATTAN
MARTINI
SIDE CAR
OLD FASHIONED
BRONX
Fifth Gal. Spec.
$1.29
Huge Quantity Purchases Enables This Low Price!

PHONE YOUR ORDER FREE DELIVERY
NA. 8921 Liggett's NA. 8921
RETAIL LIQUOR DEPT
14th and F Streets N.W.

The Mode's FINALE
Today and Saturday
Every remaining Suit and *O'Coat in two reduced groups
$35 to $45 Grades $24.75
$50 to $65 Grades $34.75
*Pargora O'Coats $42.75
Each item is a high grade, modern garment by Fashion Park or Richard Prince
The Mode
F at Eleventh

another shipment of
Alabaster Lamps

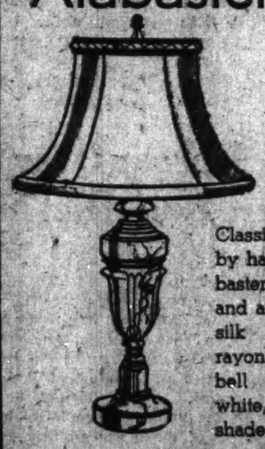

with silk shades
3.00
worth much more
Classic urn shapes carved by hand from imported alabaster. Beautifully polished and adorned with stretched silk shades lined with rayon. Choice of drum or bell shapes. Exquisite white, ivory or agate with shades to match.
Mail Orders Filled
BECKERS
Charge Accounts Invited
1314 F Street N.W.

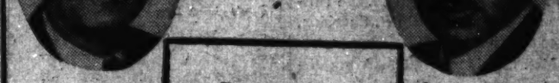

Senior Junior
1/3
OFF ON
all of our year 'round suits, topcoats, tail coats, tuxedos and cutaway frocks for a limited time, CUSTOM TAILORED to your PERSONAL ORDER.
FREENY'S, INC.
1006 Connecticut Ave.
Tailors and Direct Importers of Exclusive Woolens.

Land Rezoning Vote Reversed In Montgomery

Commissioners Rescind Act to Permit Building of Apartment Houses.

Reversing themselves as Clay Plummer sat on the board for the first time since his appointment, the Montgomery County Commissioners, meeting in Rockville yesterday, voted to rescind the action at a recent meeting, which permitted rezoning of a tract of land in Sligo Parkway so that apartments could be built there.

Last week Commissioner Charles E. King voted for the rezoning with the "old line" Democrats, although he was elected on a Fusionist ticket. He resigned, and was succeeded by Plummer.

Yesterday's vote on rezoning saw Plummer, Board President Frank H. Karm and Paul Coughlan, Fusionists, in favor of rescinding the rezoning measure, while Robert Hagner and Richard Lansdale, the Democrats, voted against the measure.

King's resignation followed a storm of protest from various civic groups of the rezoning of the tract for apartment house construction.

The Commissioners yesterday voted to dismiss Frank Ricketts as superintendent of county roads, effective March 1.

King, the former commissioner, was named by the county board to succeed Ricketts. His appointment was made effective immediately.

Samuel Thomas was discharged, with 30 days notice, as investigator for the superintendent of county aid.

King sided with the two Democratic commissioners in voting for Thomas' appointment to the $125 a month job a little more than a week ago.

Cannon Lafayette Kissed Goes Back To Yorktown, Va.

The Secretary of War yesterday fired one shot that ended the argument over possession of the cannon that Lafayette kissed.

He declined to rescind the order for removal of the weapon from the Watervliet Arsenal in New York State to Yorktown, Va. So the gun goes back to the battlefield where Fafayette's troops took it from the British at the time of the surrender.

The controversy dates from last summer, when the National Park Service asked that the famous gun be returned from Watervliet to Yorktown. New York patriotic organizations protested that the gun had been in New York for more than a century, and the plan was stalled for a time.

This week the Park Service gave notice it was preparing to remove the weapon and objections were sent to the War Department by Gov. Lehmann, of New York, and Albany civic groups. They explained the sentimental value of the gun to the arsenal and related how Lafayette had kissed the cannon while on an American tour. The War Department announced tersely yesterday that New York's request had been rejected.

Parole Board to Confer On 16 Lorton Inmates

The Board of Indeterminate Sentence and Parole will meet this morning to consider the cases of 16 Lorton Reformatory inmates eligible for parole.

Eligible are Mack O. Hutto, Clark Smith, Clarence L. Mitchell, Joseph McDonald, Francis Bozzi, James Brown, Robert S. Evans, John L. Greene, Charlie Barnes, Solomon Burkley, Fred West, Major Leak, Nick Pittas, Dominick Anastasi, Francis C. Davies and Willie Davis.

L. B. Nichols to Explain Development of F. B. I.

The origin, development and scope of present activities of the Federal Bureau of Investigation will be described by Inspector L. B. Nichols, administrative assistant to Director J. Edgar Hoover, at 8:15 p. m. today in the new Interior Building auditorium, Eighteenth and C streets northwest.

The illustrated lecture is sponsored by the office of exhibits of the Interior Department.

Driver, in Lieu of Fine, Jailed for Four Months

Brunswick, Md., Feb. 24 (AP).—For lack of $245 in fines, Melvin Corbin, 23, of Winchester, Va., today began serving a four-month term in the House of Correction.

Corbin was fined $200 for driving an automobile while intoxicated, $25 for leaving the scene of an accident, $15 for driving without a license and $5 for reckless driving. All fines were suspended by Judge Campbell and Corbin was sentenced on the drunken driving charge.

THE FINEST GRADE MEN'S MADE-TO-MEASURE CLOTHES
$40 to $125
CHARGE ACCOUNTS INVITED
J. M. STEIN & CO.
1416 H ST. N.W.
Washington's Leading Tailors for Over 40 Years

Larger Women ! Printed
Housecoats
SIZES TO 52
2.98
Slender lines, dainty touches so unusual in larger sizes
We Can Always Fit The Hard-to-Fit ! !
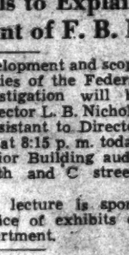
STOUT Slender SHOP
1336 7th St. N.W. NO. 7202

Seminole Chief Accused as Vengeance Slayer

Associated Press WIREPHOTO.

Don Osceola (left), 78-year-old Seminole Indian chief, shot and killed another Seminole yesterday to avenge reported mistreatment of Osceola's daughter, according to police. Billy Osceola (right) called the victim from the Indian camp, police said. The Indians are shown as officers found them, the chief holding a gun.

3 Waive Hearing In Kidnaping Case

By the Associated Press.

Baltimore, Feb. 24.—Three Virginians, charged in Federal warwants with kidnaping an 18-month-old baby, waived a hearing here today and agreed to return to Virginia for trial. They will be taken to Roanoke tomorrow.

The warrants, issued yesterday, charged Elizabeth Childress, Mrs. Clyde Childress and Henry C. Esteppe, of Gordonville, Va., with transporting the baby from Paxton, Va., to Henderson, N. C., "for reward or otherwise."

When arrested in Montgomery County, Monday they denied the kidnaping and said the child was given to them by its mother.

West Virginian Jailed On Charge of Arson

Berkeley Springs, W. Va., Feb. 24. Charged with arson in connection with a fire which destroyed a barn on the farm of N. T. Compton, near Great Cacapon, Elmer Whisner, about 30, was ordered held for the grand jury following arraignment before Justice H. W. Eichelberger here yesterday.

Resentment because Comptoon had not closed a gap which he had cut in Whisner's fence was given as the cause for firing the barn.

'Flying Forts' Set to Hop.

Lima, Peru, Feb. 24 (U.P.).—Six United States Army bombers, en route home from Buenos Aires, were tuned up tonight for tomorrow's 1,500-mile nonstop flight to Cristobal, Canal Zone.

Favorite Number (On Bogus Checks) Lands Man in Jail

John Hardy's penchant for the number 44.85 yesterday led to a five-year jail sentence when he was tried on six charges of false pretences before Police Court Judge John P. McMahon.

Hardy, alias Jackson, was arrested two weeks ago when Detective Sergt. Herbert Wanamaker followed a trail of worthless checks—nearly all for $44.85—to New Orleans, La., where local police arrested Hardy for Washington.

Seminole Chief Kills to Avenge Honor of Girl

Aged Leader Fells Tribesman Who Abused His Daughter.

By the Associated Press.

Miami, Feb. 24.—John Osceola, grizzled 78-year-old chief of the Seminole Indians, killed another Seminole today, police said, to avenge abuse of Osceola's daughter.

Police said Osceola felled John Billy with a shotgun blast after an Osceola kinsman called Billy from the latter's home in the Indian village on the outskirts of Miami.

The officers said the aged man freely acknowledged the slaying and added that he was receiving plaudits and coins from admiring relatives. The United States Indian agent was summoned. No charge was entered.

Police said they had learned the elder Osceola, crippled by rheumatism, had a kinsman lift him into a truck and drive him to John Billy's home and call to the latter to come out.

When Billy appeared he was killed by one shot and the Osceolas then drove back to their pirates' cove home, where John Osceola was found later sitting cross-legged and placidly smoking his pipe.

Police said Osceola referred to his victim as "much bad man" and accused John Billy of attacking the chief's daughter, Mary, and the wife of another Indian known as Little Tiger.

The two Indian villages are popular tourist attractions. Osceola was described as a direct descendant of Robert Osceola, leader of the Seminoles during their wars with the whites.

Woman Hit-Run Motorist Sought

Montgomery County police last night were searching for a woman hit-and-run driver, who struck and seriously injured a colored woman on the road from Potomac to Rockville late yesterday.

Witnesses said the driver seemed intoxicated, and speeded away before her description could be obtained. The victim, Mrs. Mamie Adams, 38, of Brickyard, Md., suffered several rib fractures and internal injuries.

McNutt Visits President

Underwood & Underwood.

PAUL V. McNUTT, High Commissioner to the Philippines, who was guest of honor at a huge political reception Wednesday, as he entered the White House yesterday for a conference with the President.

Convict With Ax Kills Prison Guard

Folsom, Calif., Feb. 24 (AP).—A "stir-crazy" convict, wielding a pick ax, today fatally injured Prison Guard Willard Johnson and fractured the skull of another convict, Charles H. McKnight. Warden Plummer said the assailant was Robert Sterling, 31, a colored man serving life for murder. A shot in the shoulder subdued him.

Brother and Sister Burn To Death in Cabin Fire

Tyrone, Pa., Feb. 24 (AP).—A brother and sister, both infants, burned to death today as flames destroyed their three-room log home in the mountain settlement of Shope's Hollow, near Tyrone. Mrs. Catherine Zindel, 22-year-old mother of the babies, and an older child were visiting a neighbor's home. The dead children were Patricia Ann Zindel, 8 months, and Wayne Howard Zindel, 20 months.

DAY WEAR AND AFTER-SIX

NETTLETON'S WINDSOR
$13.50
Dress for business and let Nettleton's famous Windsor carry you through the after dark hours gracefully. Rich black Viking calf, medallion-tipped on a moderate English walking last, topped off with with a patent leather tongue.
RICH'S Men's Shop
F STREET AT 10TH

"I'm HAPPY"
"WANT OUR PICTURE?"
"I'm Happy—and we're all happy to be here in Washington at Keith's Theatre . . . you folks have been very nice to us. Doc, Grumpy, Sneezy, Bashful, Sleepy, Dopey and me—and our Princess, Snow White, hope you will keep our picture always. You can get it very easy—just read what it says below . . ."

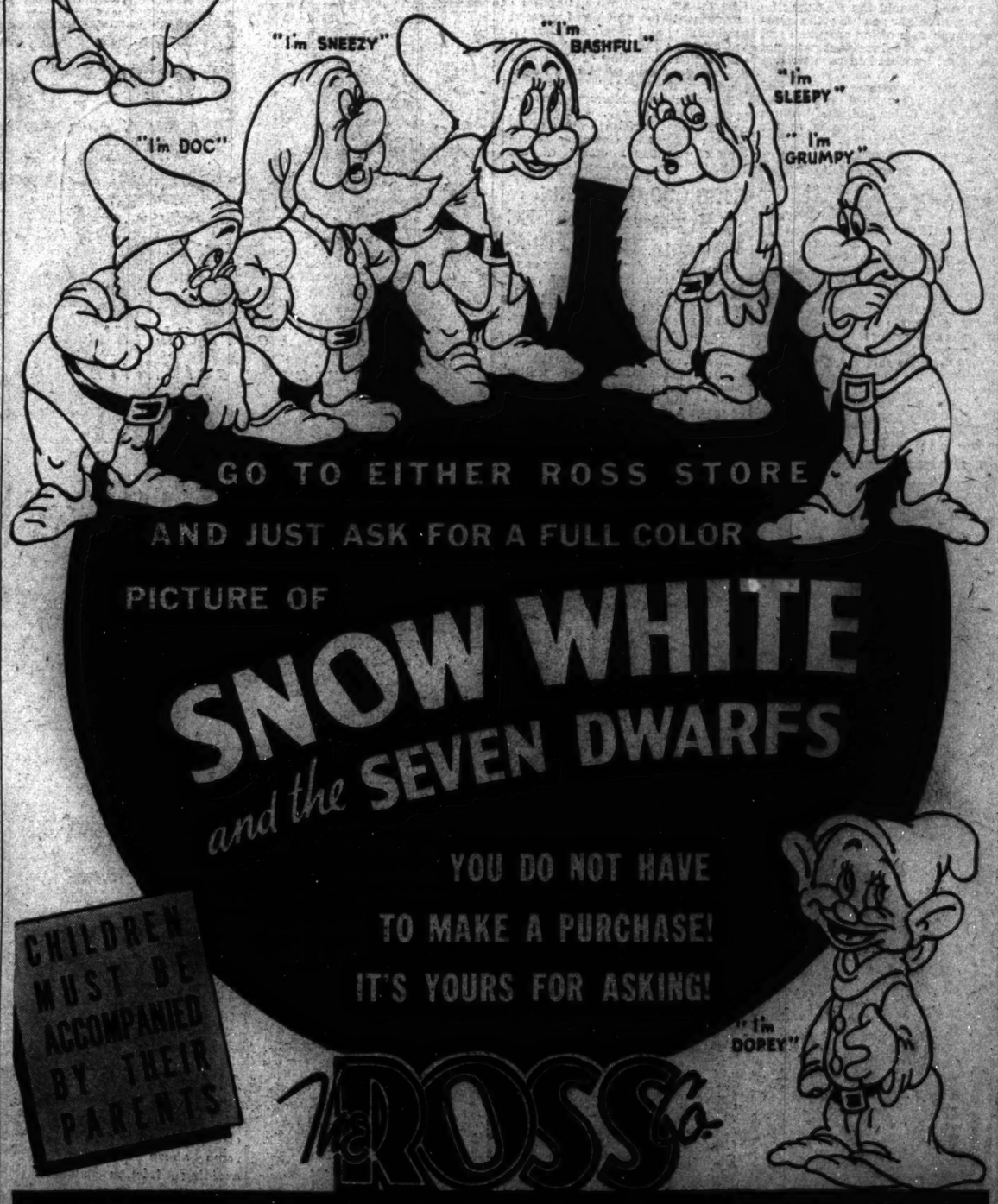

GO TO EITHER ROSS STORE
AND JUST ASK FOR A FULL COLOR
PICTURE OF
SNOW WHITE
and the SEVEN DWARFS
YOU DO NOT HAVE
TO MAKE A PURCHASE!
IT'S YOURS FOR ASKING!
CHILDREN MUST BE ACCOMPANIED BY THEIR PARENTS
The ROSS Co.
1331 F ST. N.W. Two Stores 702 7th ST. N.W.

WHAT DO YOU LOOK FOR WHEN YOU ARE BUYING A DIAMOND ?...

Style?
Quality?
Color?
Size?
Price?

What do you look for when you buy a diamond? STYLE? Certainly! You want every bit as much style as you would expect in a new spring hat! QUALITY? Of course! It goes without saying that you want the best. COLOR? The loveliness of your diamond depends on it . . . naturally you look for it! SIZE? You want to get your money's worth. PRICE? The price must be right for your income!

THIS RING HAS THEM ALL !

The ring illustrated is drawn many times actual size so you can see for yourself the exquisite detail of the mounting and the full cut of the diamond.

for only $39.75
YOU PAY ONLY 50¢ a week

Think of it! Only $39.75—for a diamond that has everything! STYLE—study the drawing and see for yourself, or better still, come in and ask to see the diamond. QUALITY—you'll recognize that too, when you see the 14 Kt. solid gold mounting, set with 5 diamonds of exquisite COLOR—color that makes the diamonds sparkle with loveliness and beauty. SIZE—again, see for yourself. You'll be amazed at the low price for so large a diamond. The PRICE? Absolutely sensational! And you can take a whole year to pay, on terms of only 50c a week, with not a single penny interest or carrying charges! Don't miss this value!

1 out of 10 PEOPLE Buy AT ROSS
The ROSS Co.
1331 F ST. N.W. Two Stores to Serve You 702 7th ST. N.W.

Triple Attack Is Launched on Reorganization

Reorg.

Continued from Page 1.

orders. Such action could be vetoed by the President, and a two-thirds vote would be necessary to override the veto.

Senators Burke and Bulow joined in an amendment to continue the present three-man Civil Service Commission, which the Administration bill would abolish in favor of a single civil service administrator with sweeping powers.

Another proposed amendment would completely eliminate a section of the Byrnes bill giving the President power to make personal appointments, without regard to civil service rules and regulations, to all so-called "policy-making" offices.

Auditor General Opposed.

Still another amendment, jointly sponsored by Senators Byrd and Bailey, would eliminate the present General Accounting Office section of the bill, providing for an auditor general, in lieu of the present Comptroller General, responsible to Congress but having power only of post audit.

This proposed amendment would provide instead that appeals could be taken from rulings of the present Comptroller General's office to the United States Court of Claims.

With a view to economy objectives, which he has consistently stressed, Senator Byrd has prepared a policy amendment to the bill requiring that all reorganization efforts be directed toward an ultimate 10 per cent reduction in the administrative expenses of government.

Wants Costs Stated.

Byrd further would require that all executive reorganization orders issued by the President must state the amount of increased or decreased costs involved in any particular transfer, merger or abolition of a Government agency.

Amendments proposed yesterday by Civil Service Commissioner Ordway were all directed at "safeguarding" the merit system by "protecting the (civil service) administrator from pressure for change of rules to meet individual demands" and to strengthen departmental personnel set-ups.

Ordway said these proposals were his own, individually, and not necessarily those of the other commissioners, Harry F. Mitchell and Lucille F. McMillin. Asked whether his "minimum requisite amendments" were proposed at the request of the President, he said he offered them of his own accord.

His 11-page report, which is in the hands of the President, concluded it would "be far safer to maintain the commission, and omit those sections which create an administrator," unless the nine amendments he proposed are adopted.

Urges Passage of Bill.

Ordway proposed amending the Byrnes bill as follows:

Require the new central civil service agency to submit rules and regulations to the President for approval or disapproval.

Direct the central agency to "initiate, supervise and enforce a system" for recruitment, examination, investigation and certification of applicants, as well as for transfer and reinstatement of classified employes.

Require heads of departments and independent agencies designated by the President to establish divisions of personnel supervision and management under a chief personnel director. These officials would supervise appointment, training, and tests for promotion of workers. They would establish rating boards and arrange for hearing of employe grievances.

Set up a Council of Personnel Administration, including chief personnel directors of the various agencies, representatives of the budget bureau and the central agency, and up to seven outsiders appointed by the President.

Provide by "a mandate that the departments themselves must observe the minimum competitive requirements in making promomotion."

Provide in the law for the maintenance of transfer and reinstatement registers in the central agency.

Give the central agency authority to provide redress, after hearing, for an employe unfairly removed.

Authorize the central agency to subpena witnesses in enforcing its rules, and to make recommendations to appointing officers for discipline or dismissal of employs for discipline or dismisal of employes for infractions.

Pennsylvanians Carry Political Fight to President

Associated Press Photo.

Senator Joseph F. Guffey (second from left) eliminated himself as a possible candidate for Governor of Pennsylvania after a conference of Pennsylvania Democrats with President Roosevelt yesterday to seek party harmony. Shown leaving the White House are (left to right) David Lawrence, of Philadelphia, State chairman; Guffey, J. David Stern, Philadelphia and New York publisher, and Gov. George Earle.

Green Submits Entirely New Wage-Hour Bill

Plans for Compromise in House Conflict With Drastic Request.

Proposals to "compromise" the deadlocked House wage-hour bill yesterday conflicted with recommendations for more drastic legislation, as the House Labor Committee made a futile attempt to agree on a course of wage-hour action.

Chairman Mary T. Norton called another meeting of the committee for this morning when proposals will be made to negotiate difference with the House Rules Committee, predominantly opposed to the Administration's wage-hour bill.

Green Submits Draft.

An entirely new draft of a bill was submitted to the committee by President William Green, of the American Federation of Labor for study.

The federation bill provided a flat minimum for wages of 40 cents an hour and a maximum work-week of 40 hours for what Green called "oppressed and sweated industries." The provisions would be uniform throughout the Nation, without geographic differentials.

$100 Fines Suggested.

No provision would be made for establishment of any administrative machinery, but violations would be prosecuted by the Justice department in the courts with fines set at $100 for each offence. Child labor and convict labor would be prohibited.

More rigid than the bill which passed the Senate and failed in the House, the federation measure was expected to encounter an almost solid bloc of Southern and Rules Committee opposition.

Compromises Offered.

Two more moderate "compromise" proposals were outlined to the committee by Chairman Norton, who has had confidential committee prints drafted. One of these provides for wages up to 40 cents an hour and a work week as short as 40 hours, to be administered by a single official in the Labor Department. The other provides for a 1934 "standard" wage scale, following wage lines of the old NRA codes.

The bills would apply to farm labor, as neither measure provides for exemptions.

U. S. Lends $2,750,000 To Cured Leaf Co-ops

By the Associated Press.

The Agricultural Adjustment Administration announced yesterday that loans totaling $2,750,000 would be extended by the Commodity Credit Corporation to associations of growers of fire-cured and air-cured tobacco.

Officials said the loans, made under provisions of the new farm law, would be used by the associations to continue purchasing tobacco now being offered them and to meet expenses incurred in grading and carrying the product until its disposition.

Roosevelt Shuns C.I.O. 'Deal' In Pennsylvania's Politics

Politics

Continued from Page 1.

a week. But some observers professed to see the withdrawal of Guffey as a gubernatorial contender as opening the way for a compromise candidate other than Charles A. Jones, Pittsburgh lawyer, tentatively slated last week.

At all events the muddled situation will be put before the Pennsylvania Democratic State committee when it meets at Harrisburg this afternoon. The committee has been summoned to indorse an organization slate of candidates for United States Senator and State offices. Chairman Lawrence, on leaving the White House, said he believed the committee would exercise its usual function of indorsing a slate—but he did not specify whether any changes would be made in the slate tentatively approved by leaders last week.

Factionalism Revealed.

Approval of this slate brought into the open the smoldering Democratic factionalism in Pennsylvania which Republicans hope will give that State back to them. The slate included the little-known Jones for lieutenant governor and Thomas A. Logue for secretary of internal affairs. The surprise was the omission of Kennedy's name—an omission which constituted virtual defiance of the powerful C. I. O. chairman.

Lewis quickly accepted the gage of battle, asserting that Kennedy would seek the gubernatorial nomination anyway. Then Guffey announced he had withdrawn his indorsement of the leaders' slate. Then came the suggestion, said to have been taken seriously by Guffey, that the latter become the organization's gubernatorial candidate and the appeasement of Lewis by promising Guffey's Senate seat to his protege.

Fear Lewis' Control.

The Guffey organization turned thumbs down on Kennedy for several reasons, but chiefly because it did not wish to deliver their organization into Lewis' hands, it is reported by Pennsylvanians. Should Kennedy be elected Governor, Lewis and his protege through control of the lush State patronage would be in dominant control of the party, it is explained.

But there are also other cross-currents in the Pennsylvania situation. Some of the leaders apparently do not want Senator Guffey intrenched at Harrisburg as the party's dictator, which he would be if elected Governor. It was Guffey's lieutenant, State Chairman Lawrence, who persuaded the party leaders to accept Jones for the Governorship. Lawrence subsequently has asserted that 80 out of the 113 members of the State committee favor Jones. Earle likewise has been at cross-purposes with Guffey.

Those familiar with the Pennsylvania situation last night expressed the belief that as a harmony move Jones may now be thrown overboard and a "dark horse" selected as the party's candidate for Governor, but all agreed that Kennedy will not be the compromise candidate, if one is chosen.

Earle acted as spokesman for the Pennsylvanians who conferred with the President. For several minutes he tantalized a large group of political writers by explaining how the group had discussed with the President the situation of the anthracite industry and the relief needs of the State. Then he got down to the real purpose of the conference.

"The President," he said, "listened with great interest to everything we had to say about the political situation in Pennsylvania. But he had no suggestions of any kind, except one. He said that 'I need Joe Guffey in the Senate and I suggest you leave him there.' It was both a suggestion and a request. Otherwise the President was hands off of the Pennsylvania situation."

In response to questions Earle said he was still a candidate for the seat of Senator James J. Davis, Republican, as he had announced last Saturday. He said the "purpose of the conference was to get the President's advice about our situation but he would not give it."

Guffey Will Comply.

"I am going to comply with the President's request that I remain in the Senate," Guffey said, adding he might make a statement before the State committee at Harrisburg today.

Following the White House conference the Pennsylvanians prepared to leave for Harrisburg to consult with State committee members in advance of today's meeting.

McNutt, on leaving the White House, said he had reported to the President on conditions in the Philippines and on his Far Eastern discussions with Rear Admiral Harry E. Yarnell, commanding American naval forces in Chinese waters.

He said he told the President he was "not disturbed" by the published accounts of the reception and added that the President was not disturbed by what had been written about McNutt's candidacy.

The commissioner said he touched only the "high points" on the Philippines and China and would return for a luncheon conference at the White House tomorrow.

Open Primary Talked.

Harrisburg, Pa., Feb. 24 (AP).—Talk of an open primary gained new attention in some Pennsylvania Democratic quarters tonight on the eve of the State committee meeting to select a slate of candidates.

Should the committee set aside a rule calling for it to make indorsements, some pointed out, further breaks might be avoided in a State party leadership already split wide in informal parleys.

However, State Democratic Chairman Lawrence said there was little likelihood the committee would fail to pick a slate.

At least a three-way fight for the governorship seemed assured after Senator Guffey removed himself as a possible candidate.

Plane Cripples Battleship, U. S. Tests Indicate

Defense

Continued from Page 1.

lighter craft than on the battleships.

It was learned the Army Air Corps conducts regular bombardment tests from great altitudes against sham battleships in the basin of Lake Muroc, in the Mojave Desert of California's Imperial Valley. These tests have shown the increasing accuracy of aerial bombardment.

On the bottom of the lake the Army has outlined the "hull" of a battleship, barely visible from the air, as a target. The number of direct hits on this target within a few minutes was said to be sufficient to disable any battleship afloat.

The Army also has devised a moving target, about the size of an ordinary cruiser, which is towed across the bottom of the lake at approximately 40 miles per hour—the speed of a fast cruiser. The United Press informant said this target has been "sunk" theoretically within a few minutes after attack by the Army's crack bombing planes.

Heavier Armor in Future.

Although it was emphasized that such bombing practice is not a fair test for battleships or cruisers, the results indicated a mass bombardment flight would seriously menace an enemy fleet.

It was further pointed out that the super-battleships proposed under President Roosevelt's naval expansion program will be much more heavily armored than those in existence today.

The question of airplanes versus battleships is expected to be threshed out at length today when Rear Admiral Arthur B. Cook, chief of the Bureau of Aeronautics, testifies before the House Naval Affairs Committee in support of the big Navy bill, which authorizes an increase of 1,000 airplanes in addition to 47 surface ships.

Cook may be followed by airplane manufacturers in view of mounting demands for more expert testimony on the relative strength of the two weapons.

British Assailed.

The House Military Affairs Committee yesterday, by unanimous vote, authorized a sub-committee headed by Representative Dow Harter (Democrat), Ohio, to investigate the Army Air Corps situation with a view of strengthening it. First witnesses will be Gen. Malin Craig, Chief of Staff, and Maj. Gen. Orean Westover, Chief of the Air Corps.

Earlier, Representative Harry B. Sauthoff (Progressive), Wisconsin, testifying before the Naval Affairs Committee, attacked the President's billion-dollar expansion program and advocated co-ordination of national defense in one department. He charged the President departed from this country's traditional foreign policy in his "quarantine" speech at Chicago.

Representative Thomas O'Malley (Democrat), Wisconsin, charged that Great Britain is helping to direct American policy, asserting that the British foreign office has a "shirt-tail brigade" in the State Department. He attacked the necessity for a bigger Navy as "ridiculous" and said the theory came from "perfidious Albion" propaganda.

Representative Richard Welch (Republican), California, urged an amendment to provide increased shipbuilding and repair facilities on the Pacific Coast "in order to prevent serious crippling of the entire defense system in event of a major conflict in the Pacific."

Representative Herman Koppleman (Democrat), Connecticut, charged that British overtures to placate Italy and Germany represented a "double cross" of the United States.

$428,000,000 Utilities Registered With SEC

By the Associated Press.

The Cities Service Power and Light Co. and its subsidiary, the Federal Light and Traction Co., registered with the Securities and Exchange Commission yesterday. They have assets listed at about $428,000,000.

These registrations brought to about $6,800,000,000 total utility assets now registered under the public utility holding company act of 1935. Aggregate assets estimated to be subject to the act total about $15,000,000,000.

Further Grants to Oklahoma Pondered by Security Board

Secure

Continued from Page 1.

permanent advantage of the needy in Oklahoma and of the taxpayers not only in Oklahoma but in the country as a whole," he said.

Enough Money on Hand.

John Eddleman, chairman of the State welfare commission, testified that the State had on hand or would receive in a special sales tax approximately $2,500,000 during the next two months—enough money to carry on the social security program during the time without Federal funds.

During February the State will spend an estimated $1,325,200, of which $1,050,000 will be for old-age pensions. Since 1936 the State has received from the Federal Government through February $9,505,790.31, of which $8,350,218.92 was for old-age pensions.

"Task Not So Easy."

"It is easy to pile up instances of weakness in administration," said Dr. Raymond Thomas, member of the welfare commission. "But the actual task of doing the job was not so easy."

He declared that promises in political campaigns had given a general misunderstanding of the Social Security act so that 90,000 persons deluged welfare officials, when old-age pensions were started, in the belief that all aged were eligible for pensions.

"The convening of the Legislature afforded another means of exerting pressure on an overworked staff," he added.

Old-age pension rolls are crowded because thousands of pioneers to Oklahoma failed to strike it rich after the Indian Territory had been opened for settlement, Representative Massingale said.

It is not at all startling that 584 out of every 1,000 persons over 65 in the State were "needy" pensioners, for persons without wealth poured into the State when the Territory was opened, and during subsequent oil booms, he said, and they failed to accumulate any money.

Fraud Case Recounted.

In promising speedy reform of the welfare commission, State Director Henry J. Denton added another "irregularity" to the long list board investigators had compiled. He told of the only case in which fraud had been attempted by a pension recipient.

He told of a colored man who moved near a county line so he could receive pension checks in two counties.

"He's now in jail," Denton added, crisply.

He also testified re-examination of the 70,000 pensioners had been handicapped in an investigation during the past seven months because 18,642 new applications had to be examined during that time, allowing an inadequate staff time to look into only 16,120 old cases.

"We were bound to make mistakes," Eddleman said during his testimony. "We know that there are possibly people on the rolls who don't belong there. There are possibly people not there who do belong.

"But we've tried to comply with the law. We've suffered many growing pains."

Other Factors Outlined.

Other points brought out during the testimony were that politics had forced the commission to depart from a merit system in making appointments to the staff; that there was interference with the social security program by county boards supposed to be only advisory, and that funds were denied for an adequate administration staff.

As a result of the hearing, Representative Gomer Smith (Democrat), Oklahoma, proposed that Congress inquire into administration of the social security program.

Meanwhile, Senator Lodge (Republican), Massachusetts, proposed an amendment to the social security act to reduce old-age taxes on workers and employers and to institute a "pay-as-you-go" policy to eliminate the contemplated $47,000,000,000 reserve fund.

Declaring "we are paying too much for the security we are to receive under the present act," Lodge said his plan contemplated an initial rate of 1 per cent, increasing to a maximum of 5 per cent in 20 years.

Frank Bane, executive director of the Social Security Board, said other States were likely to be called before the board for hearings on the inefficient use of Federal funds for the social security program, but he would not name them.

Wabash Policies On Funds Scored

By the Associated Press.

Senator Truman (Democrat), Missouri, criticized yesterday the action of the Wabash Railway Co. in "syphoning" funds from subsidiaries to make its own cash position appear in a better light in 1930.

Truman, acting as chairman of the Senate Railroad Finance Committee, contended the road built up its income account artificially in order to have its bonds listed in New York and other States as a legal investment for savings banks.

A. K. Atkinson, treasurer for receivers of the Wabash and a former vice president, testified that the company dipped into the resources of its subsidiaries to offset steadily declining earnings, but did so because of confidence that "prosperity was just around the corner."

Mrs. Sheridan Dies; Widow of Famed General

Sheridan

Continued from Page 1.

Army officers, as well as her husband and son.

Nineteen years younger than her husband, who was born in 1831, Mrs. Sheridan spent most of her girlhood in Washington and at Army posts. She was born at Fort Union, in New Mexico, where Gen. Rucker was stationed, and later moved to Washington. A devout Catholic, like her husband, she was educated at church schools here and in Philadelphia.

While a bridesmaid at a wedding in Chicago, in 1874, Irene Rucker met Gen. Sheridan, who made his headquarters there. For the next few months he courted her steadily, and contemporaries still recall the hero of the Civil War and the "pretty Miss Rucker" riding down Wabash avenue in an open carriage.

Shortly after their marriage, a few months after they first met, the general and his bride moved here, living in a large house on Rhode Island avenue and Seventeenth street northwest, bought for them by Chicago citizens grateful for Gen. Sheridan's work after the fire of 1872.

Had 300 Callers a Day.

The young girl who had been called the "pretty Miss Rucker" now was called the "lovely Mrs. Sheridan." One of the most popular members of Washington society, her home often saw as many as 300 callers a day. The Sheridans had four children, three daughters and the son, who died in the war. All three, the Misses Mary, Irene and Louise, survive their mother.

Since her husband's death, in 1888, Mrs. Sheridan divided her time between her Washington home, where she lived with her three daughters, and a summer home in New England.

Since the World War, she had not been active in Washington affairs. Earlier, however, she took an active part in several charities, in patriotic organizations and in Catholic societies.

Funeral services will be held in St. Matthew's Church tomorrow at 11 a. m. Burial will be in Arlington Cemetery.

THE PLAZA SETS THE STANDARD
OF EXCELLENCE FOR FINE LIVING
Henry A. Rost, President and Managing Director
The PLAZA
FACING CENTRAL PARK • FIFTH AVENUE AND FIFTY-NINTH STREET

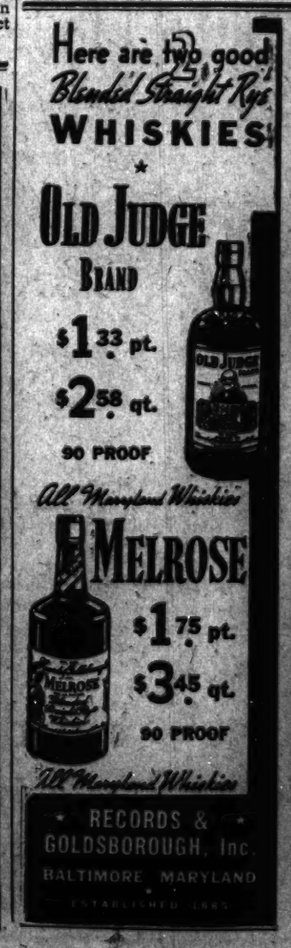

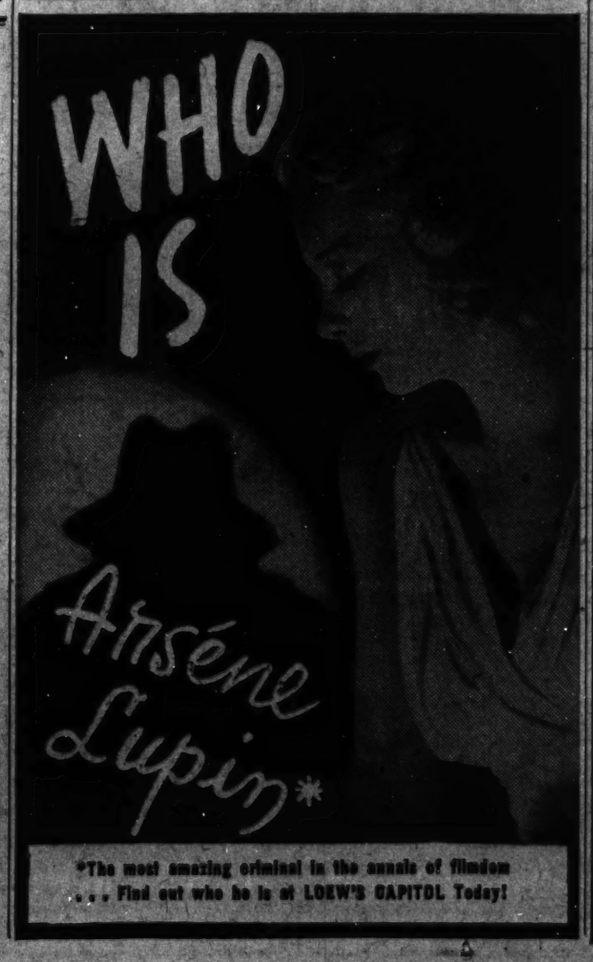

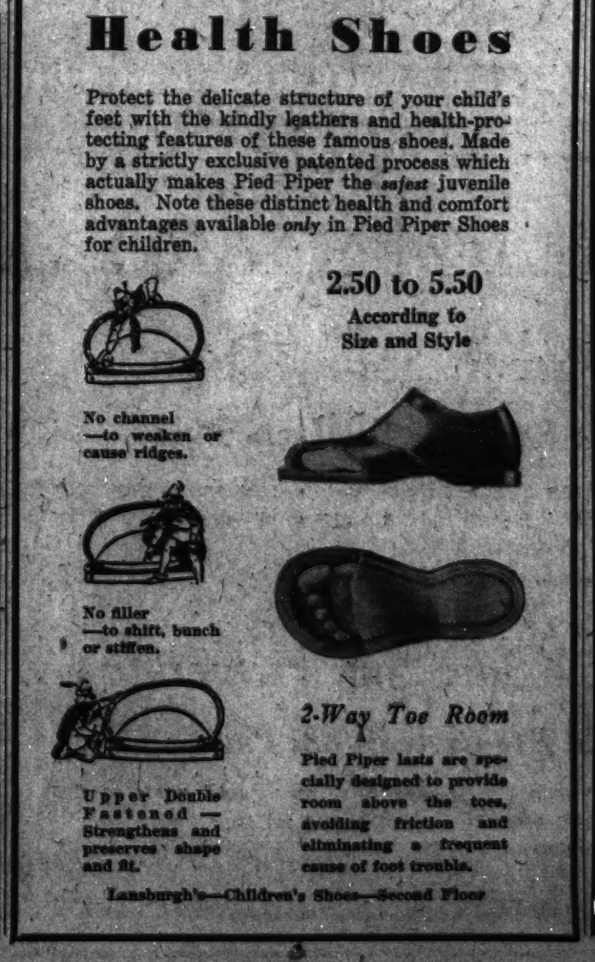
Lansburgh's
Guard Your Child's Growing Feet With
PIED PIPER
Health Shoes
Protect the delicate structure of your child's feet with the kindly leathers and health-protecting features of these famous shoes. Made by a strictly exclusive patented process which actually makes Pied Piper the safest juvenile shoes. Note these distinct health and comfort advantages available only in Pied Piper Shoes for children.
2.50 to 5.50
According to Size and Style
No channel —to weaken or cause ridges.
No filler —to shift, bunch or stiffen.
Upper Double Fastened — Strengthens and preserves shape and fit.
2-Way Toe Room
Pied Piper lasts are specially designed to provide room above the toes, avoiding friction and eliminating a frequent cause of foot trouble.
Lansburgh's—Children's Shoes—Second Floor

Week-End SPECIALS
Chocolate Covered
COCOANUT CREAMS
15c POUND
Fresh grated cocoanut, kneaded into smooth cream, and coated with rich, dark chocolate.
Chocolate Covered
PEPPERMINT PATTIES
15c POUND
Creamy, mouth-melting centers—richly flavored with cooling peppermint — and coated with delicious chocolate.
Chocolate Covered
PEANUT BUTTER PUFFS
15c POUND
Crispy centers, filled with fresh peanut butter, and enclosed in rich chocolate.
At All the Busy
PEOPLES DRUG STORES
"ALL OVER TOWN"
—the better to serve you!

D. C. Delegates Attend Session Of Educators

Dr. Ballou, Mrs. Doyle to Speak at Parley in Atlantic City.

More than 100 educators, including a large representation of the District's public school officialdom, will move on Atlantic City, N. J., today as sessions of the sixty-eighth annual convention of the American Association of School Administrators get under way.

Dr. Frank W. Ballou, superintendent of schools, leads a delegation from the Franklin Administration Building. Both Dr. Ballou and Mrs. Henry Grattan Doyle, president of the Board of Education, are scheduled for addresses before convention groups.

Dr. Willard E. Givens, executive secretary of the National Education Association, under whose auspices the administrators are meeting, is another Washington representative at the convention.

Led by Dr. John W. Studebaker, commissioner, several officials of the Office of Education, will make the Atlantic City trip. Dr. Studebaker will be one of the speakers.

Homer P. Rainey, director of the American Youth Commission, will discuss youth problems.

More than 12,000 educators from every section of the country will attend. Main problems to come before the sessions will include: relationship of schools and the public, long-term policies and objectives of American education, relations of the United States with neighbor nations in the Western Hemisphere, and responsibility of the Federal Government for education of citizens.

Meeting in conjunction with the administrators convention will be 200 school secretaries.

Gavagan Will Discuss Filibuster in Senate

Representative Joseph A. Gavagan, a sponsor of the anti-lynching bill, will discuss the recent Senate filibuster on the bill before the Capital City Forum at 8:15 tonight at 1502 Fourteenth street northwest.

Charles Edward Russell, journalist; Dr. Leon A. Ransom, professor of law at Howard University, and Mrs. Gertrude B. Stone also will speak.

Grin and Bear It — By Lichty

"We gotta have more X-rays, Fisbee! Readers these days demand pictures, pictures and more pictures!"

Jean Green tells you how to get away from monotonous breakfasts in today's food section.

Gonzaga Alumni Dance Tomorrow

The alumni asosciation of Gonzaga College High School will give its annual dance for benefit of the scholarship fund tomorrow night at the Washington Hotel.

Henry I. Quinn, '96, is honorary chairman of the committee on arrangements. Bernard F. Garvey, '10, and Henry Queen, '29, are active members. The Very Rev. Arthur A. O'Leary, S. J., president of Georgetown University and a graduate of Gonzaga, heads the list of patrons.

Officers of the alumni association, all Washington lawyers, are Al Philip Kane, '24; James F. O'Donnell, '25; John A. K. Donovan, '26, and Louis F. Frick, '25.

Ahepa to Discuss Orphanage Plan

Members of the Supreme Lodge of the Order of Ahepa will convene here tomorrow for a business meeting to precede the fraternity's national banquet to be held at the Mayflower next Wednesday.

V. I. Chebithes, supreme president of the order, said today that the lodge will discuss establishment of an old men's home and an orphanage in Florida.

Among recent acceptances for the celebration are Senators George, Bridges, Duffy, Neely, Minton, Holt, Green, Maloney, Bulkley, Schwartz, Chavez, Thomas, Herring, O'Mahoney, Hatch, Walsh and Sheppard. Commissioner Hazen and Police Chief Brown will attend as guests.

Parade, Talks Here to Decry City Bombings

30 Groups to Join Mass Protest of Slaughter in Spain.

Members of 30 Washington political, fraternal and religious organizations will meet at Equitation Field in Rock Creek Park tomorrow afternoon to protest the continued bombings of noncombatant civilians in Spain, Washington Friends of Spanish Democracy announced today.

Heywood Broun, New York columnist and president of the American Newspaper Guild, will be the principal speaker, and he will be joined by members of Congress and trade union leaders.

The meeting will climax a parade of more than 100 cars, many of them decorated as floats, through downtown Washington. The parade, led by a corps of Washington motorcycle police, begins at 2:30 o'clock tomorrow at the zero milepost on the Ellipse, and continues east behind the White House and the State-War-Navy Building to Vermont avenue, down Vermont avenue to Fifteenth street, up Fifteenth to R street, then west on R to Sheridan circle. The parade will break up officially at Sheridan circle, but most of the cars will continue to Equitation Field, near the Shoreham Hotel, for the mass meeting.

The Washington Friends of Spanish Democracy, led by Gardner Jackson, chairman of the committee, are making elaborate plans for the parade. Artists have been working on the floats for more than a week. One of the displays, in which young children will participate, will be contributed by Peter Borras, president of the local Spanish committee for the defense of democracy.

Capital Round Table Honors National Head

James E. Smith, president of Round Table International, was guest of honor at the annual meeting of the Washington Round Table Wednesday night at the Lafayette Hotel.

Toastmaster at the dinner was William E. Edelblut, president of the local club. Dr. Henry Manken, jr., pronounced the invocation. Singing was under direction of William E. Braithwaite.

ONE-DAY SPECIALS

Friday Only

Woodward & Lothrop 58th Anniversary Selling

Wanted merchandise . . . priced so low that we can offer it at these exceptional savings for one day only. Quantities are limited.

Ruffled Dotted Marquisette Curtains

Would Regularly Be $1.50

700 pairs of ruffled cushion dotted cotton marquisette curtains. Cream, white, and beige. Also pin dots in white and cream. Approximately 2¼ yards long, 36 inches wide. Pair..... $1

CURTAINS, SEVENTH FLOOR.

In the DOWN STAIRS STORE

Men's Smart Spring Shirts

Would Regularly Be Much Higher

900 in collar-attached style, in white, blue, tan or gray cotton broadcloth. Also attractive prints in new checks and stripes. Sizes 14 to 17. 75c

DOWN STAIRS STORE.

Cryst-L-Clere Silk Hosiery

Would Regularly Be 88c Pair

A "best seller," high-twist silk, four-thread stocking that looks much sheerer. In chic Spring colors. 65c *Two pairs, $1.25*

DOWN STAIRS STORE.

ONE-DAY SPECIALS

Friday Only

Woodward & Lothrop 58th Anniversary Selling

Wanted merchandise . . . priced so low that we can offer it at these exceptional savings for one day only. Quantities are limited.

National Home Library Books

Would Regularly Be 25c Each

2,000, including 32 titles by eminent authors . . . the interesting books you have been wanting to read. 20c *5 for 95c*

THE BOOK STORE, AISLE 23, FIRST FLOOR.

Popular Wood Bead Bags

Would Regularly Be $3

500 long-handled, roomy pouch bags with slide-fastened tops. In white, brown, navy and multi-colors. $2.28

HANDBAGS, AISLE 8, FIRST FLOOR.

Women's and Men's Handkerchiefs

Specially Priced for Friday Only

1,200 women's linen handkerchiefs with hand applique, hand openwork, hand-rolled or shadow hems.. *Six for* $1.85

600 men's linen handkerchiefs with hand-embroidered initials in color and hand-rolled hems. Smart colors.

HANDKERCHIEFS, AISLE 17, FIRST FLOOR.

Men's Johnston & Murphy Shoes

Would Regularly Be $12.50

200 pairs in the popular Envoy, Ambassador and Normandy lasts. In black or brown calf. $9.35

THE MEN'S STORE, SECOND FLOOR.

39-inch Rusticana Pure-Dye Silk Crepe

Would Regularly Be $2.50

450 yards in this smart satin-back crepe with dull, rough finish. In a range of chic colors for suits or dresses. Yard, $1.75

SILKS, SECOND FLOOR.

Women's Chic "Rutley" Fur Felt Hats

Regularly in Stock at $3.95

155 in Spring's important sailors, Bretons, "salad bowls," rolls and casual brimmed types. Many new Spring colors. Headsizes 21½ to 23. $2.95

MILLINERY, THIRD FLOOR.

Boys' Cotton Undershorts

Our Regular 50c Quality

The material—sturdy cotton broadcloth; the patterns "just like Dad's." Sizes 24 to 34. 35c

THE BOYS' STORE, FOURTH FLOOR.

Lead Crystal Glass Tumblers

Would Regularly Be 35c Each

1,500 with beautifully cut and polished laurel wreath band. 9-ounce size. *Six for* $1.25

GLASSWARE, FIFTH FLOOR.

Smart Linen Glass Towels

Would Regularly Be Six for $2.45

100 dozen absorbent linen towels, checked in cheerful kitchen colors. *Six for* $2

HOUSEWARES, FIFTH FLOOR.

9x12 Lovely Broadloom Carpet Rugs

Would Regularly Be $42.50

40 fine quality wool rugs. In a choice of the season's most popular colors for home or office. $31.95

RUGS, FIFTH FLOOR.

Dr. Overholser Is Appointed to Staff of G. W. U.

St. Elizabeths Head Named Professor of Psychiatry.

Appointment of Dr. Winfred Overholser, superintendent of St. Elizabeths Hospital, as professor of psychiatry at the George Washington University School of Medicine, was announced yesterday.

Selection of the head of the largest Federal institution for mental diseases to head the psychiatry department at G. W. U. was made known by Dr. Cloyd Heck Marvin, university president, at a testimonial luncheon which followed Dr. Overholser's delivery of the Smith-Reed-Russell lecture.

Dean Gives Luncheon.

Dr. Earl B. McKinley, dean of the medical school, gave a luncheon at the Cosmos Club in Dr. Overholser's honor. The appointment will become effective at the opening of the academic year in September.

The St. Elizabeths superintendent succeeds to the post held by Dr. William Alanson White from 1904 until his death last March.

In his memorial lecture, heard by the medical student body and a large representation of practicing physicians and research scientists, Dr. Overholser paid deep tribute to Dr. White's achievements in increasing the prestige of psychiatry and fostering modern methods of treatment.

The third of a century in which Dr. White was in charge of St. Elizabeths coincided with the era in which sentiment began to waver from the old belief that psychiatry could serve only those confined in institutions, the speaker said.

Deplores Specialization.

Emphasizing that mind and body should be considered a whole, rather than the sum of many detachable parts, he deplored the growing tendency to super-specialize in the practice of medical specialties. He lauded Freud, Dr. White and Dr. Adolf Meyer for their work in expounding the "organism as a whole" philosophy.

Dr. Meyer, head of the department of psychiatry at Johns Hopkins Medical School and founder of psycho-biology, attended the lecture and the luncheon.

"Psychiatry has no desire to preempt the entire field of medicine," said Dr. Overholser, "but it has emerged from the corner to which it was formerly relegated, and has made as its lasting and most useful contribution the concept of the organism as a whole.

"With this contribution it stands ready to aid the internist, the surgeon and the practitioner of the several specialities in restoring as useful integrated personalities, well adjusted to the demands of the environment, those who seek help in their difficulties."

The Cosmos Club luncheon, as well as the lecture, was attended by members of the medical school faculty and representatives of the Army and Navy medical services and the United States Public Health Service.

Japanese Reply to Chinese Bombs

Associated Press Photo.

The Japanese replied to Wednesday's bombing raid on Formosa by dropping bombs on the Chinese air base at Foochow. Nearby bases at Kiangsu and Amoy escaped, but another airdrome farther north was raided. Japanese feared raids on naval bases at Kure and Sasebo. Shaded areas on the map show Formosa, scene of Wednesday's attack, and Kyushu, which expected a Chinese attack yesterday. Meanwhile, Japanese troops drove south trying to cut the Lunghai Railroad, backbone of China's resistance on the central front. A battle was reported at Kinsiang.

England Not Afraid of War With Mussolini, Says Halifax

London

Continued from Page 1.

like Mussolini, is ready to agree to a British formula for withdrawing German, Italian and other foreign "volunteers" from Spain.

"I have felt as strongly as anyone regarding Italian action in Abyssinia and nothing can ever make me feel differently about what has happened there," Viscount Halifax, leading champion of friendship with the totalitarians, said.

"But let's face the facts. We cannot ignore them because we can not get rid of them.

"The plain fact is that we could have stopped the conquest of Ethiopia by war and, of those who speak so loudly now, there are few indeed with any sense of responsibility who were or are prepared to face that hard fact.

"I am not afraid of war in the sense that I fear defeat because I know the temper of this country and that if this country ever embarked on a war which it thought to be both right and inevitable it would never let go.

"But what hangs over the world today is confusion. That's our great danger. Confusion might very well lead to war."

Leading the House of Lords attack on the government was Lord Addison, who asserted it was unwise to "enter into negotiations with a power which consistently has violated its contracts in the past."

"To lend money to one who is trusted by none and who might use it to bear arms against us and spread propaganda against us abroad is foolhardy," he said.

Ready to Quit France.

London, Feb. 24.—Germany tonight followed Italy in acceptance of Great Britain's plans for withdrawal of foreign troops from Spain.

Agreement on that issue has been a fundamental requisite of Prime Minister Neville Chamberlain for friendship talks between Great Britain and Italy.

With Italy's acceptance in principle already indicated, German agreement would place Hitler close behind Premier Mussolini in new gestures toward Britain since the resignation of Foreign Secretary Anthony Eden, whom both disliked.

French indications tonight that Premier Camille Chautemps might shift French diplomacy into line with Britain's through conversations both with Italy and Germany strengthened the possibility of a four-power agreement to solve Europe's problems.

Agrees to Plan.

Dr. Ernst Woermann, German charge d'affaires, was understood to have agreed to the plan for the recall of foreign troops in a visit to the Earl of Plymouth, chairman of the European nonintervention in Spain committee.

Dr. Woermann is at the head of the German Embassy since Joachim von Ribbentrop, the former German Ambassador, returned to Berlin as foreign minister. Further negotiations between Germany and Britain were expected when Von Ribbentrop comes to London to take formal leave of his post here.

France Turns to Britain.

Paris, Feb. 24 (AP).—Premier Camille Chautemps, with his own Government strengthened by the refusal of political leaders to form a national union cabinet, turned tonight toward the British plan of negotiating with Italy.

Leaders of the various political parties earlier had rejected the Premier's offer to dissolve his cabinet if a national union government could be organized to cope with France's serious foreign problems.

The reaction in chamber lobbies was that the decision enhanced Chautemps' position by showing the parties were not ready to drop their squabbles.

Spanish Rebels Reach Important Mountain Pass

By the Associated Press.

Hendaye, France (At The Spanish Frontier), Feb. 24.—Picked Spanish insurgent shock troops tonight reached the "gate to Valencia"—the mountain pass of Escandon—in their drive toward the Mediterranean coast.

Insurgent tacticians ordered the troops to advance into the rugged hills on both sides of highway to Sagunto, southeast of Teruel, which are defended by strong government barricades.

Gen. Jose Varela, commanding the offensive, sought thus to avoid what he called a "death trap" between the precipitous La Clavela mountains to the southwest and the barren hills above the Valbona River valley to the northeast.

No advance along the highway itself, insurgent military advices said, will be attempted beyond Escadon until Navarrese cavalry units report the hills on both sides have been swept clear.

Insurgents said one column of the offensive aimed between Barcelona and Valencia, the government's main strongholds, had broken through Castralvo, on the Sagunto highway about 15 miles southeast of Teruel.

Another, they said, was consolidating positions between Villa Espese and Villastar, about the same distance southwest of Teruel.

Japanese Advance 40 Miles in Day Toward Railroad

Shanghai, Feb. 24 (AP).—A Japanese army racing for the glory of being first to cut the Lunghai Railroad, backbone of China's resistance on the central front, was reported today attacking Kinsiang, about 75 miles from its goal.

The column, one of Japan's forces converging on the Lunghai corridor from the north, apparently had advanced 40 miles due south from Kiasiang in western Shantung Province. Kiasiang was reported captured only yesterday.

British Plane Lost In Record Attempt

London (Friday), Feb. 25 (U.P.).—A Royal Air Force bombing plane, practicing for an attempt to break the world's long distance record, was missing today with the two pilots chosen for the flight.

The plane was last heard from yesterday over Rothbury, Northumberland. It carried three crew members, Flight Lieut. T. F. S. Gardner, Flying Officer G. A. D. Thomson and Sergt. George Hicks. Gardner and Thomson were among the pilots selected by the air ministry for a long distance attempt scheduled shortly from an Egyptian airdrome to Australia.

$5,000 in Jewels Taken as Woman Puts Down Purse

Examining a brooch in a downtown department store, Mrs. Providence Sweet, 4550 Connecticut avenue northwest, yesterday was robbed of a handbag containing jewelry worth $5,000.

Mrs. Sweet told police she laid her bag a foot from her elbow on the glass counter before she lifted the brooch to the light.

Hearing a slight metallic click a few seconds later, she turned to find her bag had vanished.

The missing jewelry includes emerald and ruby rings sets with diamonds, a diamond and platinum engagement band, a diamond-clustered knot pin, a bar pin set with diamonds and sapphires, and a silver rosary.

Hull Awarded Medal Of Foreign Service Unit

Secretary of State Cordell Hull has been awarded the 1938 gold medal of the Foreign Service Order, C. I. McReynolds, grand commander of the organization, announced yesterday.

This medal is conferred annually on the person considered to have contributed most effectively to friendship between the United States and other countries.

British Radio Muzzles Opponent of 2 Dictators

London, Feb. 24 (AP).—Col. Josiah Wedgwood, Laborite member of Parliament and former wartime military commander, was banned from the radio by the British Broadcasting Corporation today after he refused to delete criticism of Hitler and Mussolini.

Wedgwood and Dr. Alfred Salter, also a Laborite member of Parliament, were scheduled for a debate, on the subject, "The Way to Peace."

Berlin Seeking To End Pact of Paris, Moscow

Berlin

Continued from Page 1.

country out of defenselessness and weakness and we have made it a country of unity and power. Since adoption of the Nazi party platform a new Germany has come into being."

He said national socialism always would retain that same platform and that he "hoped" Germany never would desert Nazism, because it opened a door to a new era in the Nation's history.

Paris-Moscow Pact Target.

Berlin, Feb. 24.—An even bigger stake than domination of Czechoslovakia—the possibility of dynamiting the Franco-Russian alliance—loomed large on the Nazi horizon tonight as Fuehrer Adolf Hitler's followers celebrated the eighteenth anniversary of the Nazi Party.

Czechoslovakia and her 3,500,000 Sudeten German minority for whom Nazis have demanded autonomy was shoved somewhat into the background of the rapidly shifting European diplomatic stage.

Pointing their editorials at the British swing to co-operation with Nazi Germany and Fascist Italy which caused Anthony Eden to be sacrificed as Britain's foreign secretary, the controlled German press declared:

"France must at last choose between London and Moscow."

"France must make a fundamental decision," one inspired commentator observed. "Will she go hand in hand with British foreign policy or not?"

One informant at Hitler's chancellery tonight pictured Der Fuehrer as not bothering about small game—Czechoslovakia—for the time being, when large game—France—was ready to be bagged.

Czechoslovakia is much more likely to give in to German demands once France has been weaned away from her alliance with Soviet Russia and once negotiations for a four-power pact are well under way, Nazi strategists believe.

Rumanians Chorus 'Yes Sir' to Carol In Oral 'Election'

Bucharest, Feb. 24 (AP).—Rumania apparently has approved King Carol's new constitution in an oral plebiscite in which more than 88 per cent of the adult population voted.

The populance displayed keen enthusiasm in voting for the constitution Carol proposed three days ago to give himself increased power over a government organized along guild lines.

Oral voting was decreed especially for the plebiscite on the constitution. Henceforth the secret ballot will be used, as under the 1923 constitution which Carol suspended.

Several hours before the voting ended the ministry of the interior declared approval of the constitution was assured. In all Bucharest, the ministry announced, only 156 votes were cast against the proposal. The 88 per cent vote compared to a 60 per cent turnout in the last election.

The result of the election will not be announced officially until Sunday.

London Police Scatter Opponents of de Valera

London, Feb. 24 (AP).—Police squads were called out tonight to scatter demonstrators shouting outside the Picadilly Hotel of Prime Minister Eamon de Valera of Ireland and his delegation, here to negotiate with the British government on trade, defense and other problems.

A spokesman for the demonstrators charged that "De Valera and his colleagues are in London falsely representing themselves as leaders of the Irish nation.

Nazis Warned Austria Must Remain Free

Austria

Continued from Page 1.

from the flagpole atop the city hall and it remained there throughout Schuschnigg's address.

Vienna police and members of the Fatherland Front scattered several groups of Communists and Nazis in Vienna, the police on several occasions using the flat sides of their sabers.

In blunt phrases, the scholarly chancellor flouted German efforts to make a one-party Nazi state out of Austria.

"For us it is not a question of national socialism or socialism, but patriotism," Schuschnigg shouted to the diet he used as a sounding board to tell the world Austria still was on the European map as a free nation.

"What We Have, We Keep."

"We did not choose our borders. We did not make the map.

"But what we have we are bound and determined to keep."

The packed audience in the reichstag hall of the parliament building, unused since the fall of the Austro-Hungarian empire in 1918, interrupted almost every sentence with frantic applause.

Radio carried the address to millions of listeners throughout the country.

Demonstrations organized by the Fatherland Front, Austria's only legal party, completely overshadowed any outbursts which the Nazis might have planned.

As the chancellor left parliament, 10,000 members of the front formed a noisy parade which wound through the streets of the inner city.

Nazis Sing Horst Wessel.

When several hundred Nazis started singing their marching song—the Horst Wessel—in front of the opera, mounted police flashed their sabers—but did not use them.

"The government stands firmly behind the 1934 constitution and is directing all its efforts toward Austria's freedom and independence," Schuschnigg said, his voice trembling with emotion.

"The constitution recognizes no parties and no party state."

It was his answer to world fears that his historic February 12 meeting with Hitler had opened the way for Nazi domination of Germany's little German-speaking neighbor and eventual loss of Austrian independence in union with the Reich.

"What we Austrians want cannot and must not be designated by political concepts of red, black, brown and green, and right and left—it is not a party-bound people's front, but a single compact front of our people."

Jews Encouraged.

Jews who were fearful that Austria's new tolerance of Nazi ideology might stimulate anti-Semitism were encouraged by the chancellor's comment that all who fell in line with the Fatherland front would be equal before the law.

He failed to mention the Jewish problem directly although Jewish leaders said they had a private assurance from him there would be no persecution.

Schuschnigg acknowledged a debt to Premier Mussolini of Italy in saying:

"We have always admired his unbendable determination in the leadership of his own country.

"We admire him for his understanding of Austrian problems, although he always tried to avoid any impressions of interference in our internal affairs.

"Inspired Confidence."

"This inspired confidence in me, making it repeatedly possible to discuss with him matters outside the political problems of today."

Monarchists expected to derive little comfort from Schuschnigg's address—and got none.

The Hapsburgs were not mentioned, indicating the chancellor believed the monarchist movement for which he often expressed sympathy was on the shelf for an indefinite time.

Young members of the fatherland front and the Strumkorps, organized to fight Nazi influence, flanked the rostrum from which Schuschnigg spoke.

Cordons of police were thrown about the parliament building. All traffic was stopped for blocks around to guard against any attack on the chancellor's life.

Launching into the most anxiously awaited section of his speech, Schuschnigg defended his meeting with Hitler at Berchtesgaden as a milestone toward peace and Austrian independence.

Schuschnigg spoke slowly, earnestly and emphatically as he pointed out that fulfillment of the July 11, 1936, agreement with Germany had been obstructed by difficulties "in which there were sources of danger."

He declared he visited Hitler at his Berchtesgaden retreat to reach a peace honorable to both sides and end five years of fratricidal strife.

With particular emphasis, the Chancellor reminded his listeners that Hitler—whom he did not once mention by name—had confirmed in his speech last Sunday to the German Reichstag that the Austro-German accord assured Austrian independence and non-interference in internal political matters.

Freedom for All.

Schuschnigg, referring to the placing of Nazis in the government, said Austria's new political life "contemplates freedom for all within the borders of the fatherland front and insofar as they do not disturb the fundamentals of government.

"It is time to forget the past catchwords and slogans of clericals with long beards, of conservatives and of liberals.

"What is healthy in anyone's program will find a place in ours."

Schuschnigg said that Austria had shown herself worthy of independence and if her material progress was not as great as that of other nations, "We at least are able to demonstrate a most respectable showing for a land which has been tried as sorely as Austria."

Then he began giving figures—as Hitler did in his Sunday speech—showing increases in Austrian production, exports and creation of work. He outlined a broad program to combat poor housing and unemployment.

"We seek to live in harmony with our neighbors and with all peoples of the world," the Chancellor said. "We regard it as our right and also our duty to keep on good terms with all, including the great democracies, England, France and the United States."

Austria's future, he said, depends "upon the strong will for freedom in every Austrian heart.

"I take courage from the example of Dollfuss and all martyrs, and I place my trust in God, who will not forsake Austria."

He ended his speech on that reference to Austria's assassinated chancellor, Engelbert Dollfuss, who was killed in an abortive Nazi putsch.

Earlier he said his policy was based on the last words of Dollfuss, "We wanted only peace. We attacked no one."

"A dying man does not lie," Schuschnigg said. "He speaks the truth."

One of the most attentive visitors at the Diet session was Franz von Papen, retiring German Ambassador, who helped arrange the meeting between Schuschnigg and Hitler.

At the conclusion of the address while the Austrian national anthem was being sung, Von Papen stood stiffly at attention, his hand outstretched in the Nazi salute.

Speech Angers Berlin.

Berlin, Feb. 24 (U.P.).—Nazi quarters were angered tonight by the "almost defiant" tone of Chancellor Kurt Schuschnigg's speech before the Austrian Federal Diet in Vienna in which he announced that Nazi elements will remain outlawed.

German Nazi leaders openly expressed resentment at the Austrian chancellor's announcements.

Schuschnigg's assertion that Austria will "fight to the death" to maintain her full independence were described here as being ineffectual insofar as preventing any "development toward Nazification" in Austrian internal affairs.

"There is no reason for excitement, because the speech probably will not change the situation," one Nazi said.

[Nazis resented particularly the Austrian's warm praise for Premier Mussolini in contrast with his failure to say a kind word for Hitler, the Associated Press reported.—Editor's note.]

Alien CIO Leader Must Leave U. S.

By the United Press.

Harold Pritchett, president of the International Woodworkers Union, lost his fight to remain in this country yesterday when Immigration Commissioner James L. Houghteling, refused to extend his visitor's permit.

Pritchett, a Canadian and West Coast leader, hurried here to make a fruitless plea for a fourth extension of his visa on which he has resided in the United States since 1936.

Mary O'Connor Trial Draws an Investigation

Philadelphia, Feb. 24 (AP).—The legislative commission investigating criminal courts in the State announced tonight that it would investigate the acquittal of Mary O'Connor on a murder charge. A jury last week acquitted the 19-year-old physical education student after she testified that she had struck—"a slap with the back of my hand"—a 5-year-old girl and left her for dead.

Pershing's Son at Father's Bedside

Associated Press WIREPHOTO.

Warren Pershing (left) as he was greeted at the Tucson Airport by a cousin, Frank Pershing, when he arrived by plane to be at the bedside of his father, Gen. John J. Pershing. The general was reported weaker.

Student Denies 'Spree' Robbery Of Gas Station

Ellis Tippett, 20-year-old Ardmore (Md.) High School student, yesterday in District Court asserted he knew nothing about the robbery of a gasoline station at 2651 Benning road northeast to which his younger brother, Ellsworth, 17, has pleaded guilty.

The brother and a young girl were arrested with Ellis when police surrounded their tourist camp home on the Virginia roadside.

The two men were indicted for an alleged wild spree that occurred the night of January 12. The brothers were named in indictments accusing them of six robberies, two assaults with intent to commit robbery and one assault with intent to kill.

As police reconstructed the picture, the brothers set out with the girl so that Ellis could marry her.

"Even My Bones Seem to Ache"

Don't allow **acidity** to creep up and finally grip your muscles and joints without mercy. For 75 years doctors have prescribed a natural, alkaline water that tends to neutralize pain-causing acids. Phone Met. 1062 for information and free booklet.

MOUNTAIN VALLEY
From HOT SPRINGS, ARK.
MINERAL WATER
1405 K St. N.W. MET. 1062

WINSLOW for PAINTS
Decorate the living room walls with Texolite—the economy paint.
922 N. Y. Ave. NA. 3610

Diamond and Other Jewelry at PUBLIC AUCTION at SLOAN'S 715 13th St.
Saturday, at 12 Noon

IMPORTANT SCHEDULE CHANGES
Effective Sunday, Feb. 27
For complete information on important changes in schedules, please phone National 0824 or call at 714 14th St. N.W.
CHESAPEAKE AND OHIO

Guaranteed
Dentistry
At Reasonable Prices
Dr. Freiot
407 7th STREET N. W.

ULCERS • GAS
ACID STOMACH
IRRITABLE COLON
FREE may be due to hyperacidity. If so, these conditions can be quickly relieved by a new and revolutionary DRUGLESS treatment developed by the stomach specialists of a prominent Chicago Hospital. Leading doctors and hospitals have announced amazing results from this preparation which was heretofore sold only on physicians' prescription. Now, sufferers who clip this ad and bring it in can obtain a FREE SAMPLE and Booklet of actual Doctor and Hospital Reports.
The Vita Health Food Co.
619—12th St. N.W. (Between F and G)

"HOT BUTTERED RUM
'T'is just the Chilly Night for it" said CAPT. LAWRENCE

When other clipper masters called on that hardy Nantucketer, Capt. Ezra Lawrence, he was sure to serve hot buttered rum if the weather were chilly. We got the recipe from his great grandson and it's delicious!

"A good full measure of Virgin Islands rum in a large glass, about a teaspoon of butter, a spoonful of sugar, fill up with very hot water, sprinkle on nutmeg freely."

To make this recipe nowadays, you need Government House Rum, the principal rum from the Virgin Islands. A sound, honest rum, distilled directly from cane juice.

GOVERNMENT HOUSE RUM
Sole Agents: W. A. TAYLOR & CO., N. Y.
INTERNATIONAL DISTRIBUTING CORP., Washington Distributors
90 proof

FLEMING STONE solves another Mystery!
by CAROLYN WELLS
AUTHOR OF "THE REST OF MY LIFE"

"Good evening, Mr. Stone—you look as though you've had a successful day."

"Yes—I've been working on the 'Mystery of good Rye'—the hardest of all whiskies to make. The solution is in this package. Open it up, Kent."

"Amazing, Mr. Stone! How did you ever find this delicious BLACK HAWK?"

"Simple, Kent! I knew I was on the right rye trail when I learned it is made in the world's largest distillery!"

SOLVED! THE MYSTERY OF REAL RYE TASTE

Are you searching for that hardest-of-all whiskies to make—*fine rye?* Then the distilling experience and equipment of the maker are your best clues. And the trail leads you straight to Hiram Walker's BLACK HAWK. It comes from the world's largest distillery . . . its rich, rye flavor comes from 80 years of distilling experience! BLACK HAWK is in town now. Ask for it at your nearest liquor store or your favorite bar. Hiram Walker & Sons, Inc., Peoria, Illinois, Distilleries at Peoria; Walkerville, Ontario; Glasgow, Scotland.

Served at your Favorite Bar Sold at your Nearest Store
AGED IN WOOD 2 YEARS OLD
Hiram Walker
BLACK HAWK
RYE Whiskey
90 PROOF

Hiram Walker's
BLACK HAWK
STRAIGHT RYE WHISKEY
2 YEARS OLD

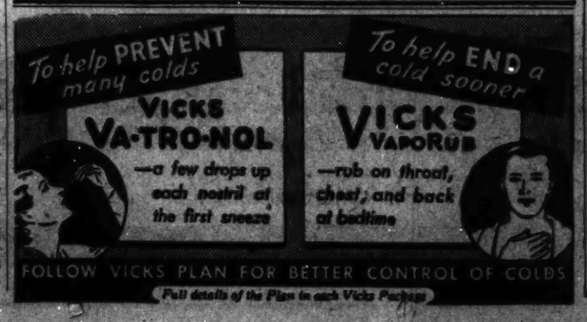
To help PREVENT many colds
VICKS VA-TRO-NOL
—a few drops up each nostril at the first sneeze
To help END a cold sooner
VICKS VAPORUB
—rub on throat, chest, and back at bedtime
FOLLOW VICKS PLAN FOR BETTER CONTROL OF COLDS
Full details of the Plan in each Vicks Package

SHEAR THE COUPONS AND SAVE!

In Sears PROFIT "SHEARING" DAYS

FRIDAY AND SATURDAY ONLY! OPEN TO 9:30 P.M.!

Extra Coupons May Be Had at Booth on Main Floor
Every department in the store has contributed to this remarkable sales event! Every item so important in money saving that no one can afford to stay away! But hurry, as you've only today and tomorrow to participate

Profit "Shearing" Coupon No. 2
Lux-Lifebuoy-Ivory Toilet Soaps
10 Cakes 49c*
Full sized Lifebuoy and Lux, medium sized Ivory. Limit 20 cakes to a customer.
Price Without Coupon 70c
Soaps—Main Floor

Profit "Shearing" Coupon No. 16
Electric Kitchen Wall Clocks
1.65*
Bright green or ivory finish. Silver track dial, sweeping second hand. Ingraham make.
Price Without Coupon $2
Clocks—Main Floor

Profit "Shearing" Coupon No. 27
90 Lb. Roll Oriental ROOFING
1.98*
Fire resistant, slate surfaced asphalt of superior quality. New colors. 108 sq. ft. to roll.
Price Without Coupon $2.19
Hardware—Basement

Profit "Shearing" Coupon No. 37
Men's 18x18 Handkerchiefs
6c ea.
Fine cotton with satin stripes. Neat hemstitched borders. Full size, 18x18 inches.
Price Without Coupon 2 for 25c
Men's Dept.—Main Floor

Profit "Shearing" Coupon No. 47
Electric Flip-Flop Toasters
1.59 ea.*
Chrome plated, mica elements. Complete with cord and plug. Toasts evenly on both sides.
Price Without Coupon $1.89
Electrical Goods—Basement.

Profit "Shearing" Coupon No. 57
10% DISCOUNT ON KENMORE WASHERS
WITH THIS COUPON
Present this coupon and get a 10% reduction from the regular price on any Kenmore Electric Washing Machine.
In stock at the regular price in any Sears Store

Profit "Shearing" Coupon No. 66
WORTH $7.65
In Our Rug Dept. As Outlined Below.
This coupon entitles purchaser of regular $29.95 rug to receive a 9x12 ft. rug cushion and 2 throw rugs at no extra cost.

Profit "Shearing" Coupon No. 3
4-Sewed Genuine Corn Brooms
19c*
Strongly sewed corn straw brooms, with regulation length natural handle.
Price Without Coupon 25c
Housewares—Basement

Profit "Shearing" Coupon No. 17
No. 5 Underwood Typewriter
Rebuilt by factory experts. $4 down, balance monthly, plus carrying charge.
38.95
Price Without Coupon $40.95
Typewriters—Main Floor

Profit "Shearing" Coupon No. 28
CEILING WALLPAPER
At No Additional Cost
Included at no additional cost with each complete lot of Sears Budget Group Wallpaper.
13½c* Single Roll

Profit "Shearing" Coupon No. 38
18-Inch Plush Teddy Bear
Very natural looking; growls when bent over. Comes with ribbon around neck.
59c*
Price Without Coupon $1.00
Toys—Main Floor

Profit "Shearing" Coupon No. 48
Porcelain Bath Brackets
Streamlined design. Opal glass shade, adjustable to cast light in any desired direction.
89c*
Price Without Coupon $1.10
Electrical Goods—Basement.

Profit "Shearing" Coupon No. 58
10% DISCOUNT ON COLDSPOTS
WITH THIS COUPON
Present this coupon and get a 10% reduction from the regular price on any Coldspot Electric Refrigerator.*
In stock at the regular price in any Sears Store

Profit "Shearing" Coupon No. 67
WORTH $11.90
In Our Furniture Dept. As Outlined Below.
This coupon entitles purchaser of regular $89.95 Bedroom Suite to receive a coil spring and mattress, both regularly priced at $5.95 each, at no extra cost.

Profit "Shearing" Coupon No. 4
Manufacturer's Closeouts! Women's 'Kerchiefs
Only a limited quantity. Plain white, others in pastel shades, with embroidery.
3c ea.
Price Without Coupon 5c
Handkerchiefs—Main Floor

Profit "Shearing" Coupon No. 18
10% to 15% Discount on Regularly Priced 69c 85c, $1.00 and $1.29 Royal Purple Pure Silk Hosiery
Hosiery—Main Floor

Profit "Shearing" Coupon No. 29
Sears Famous 1 Coat FLAT PAINT
One coat does the work of two. Flat finish, dries in 3 hours. Gallon enough for room 10x12 ft.
$2 gal.*
Price Without Coupon $2.39 gal.
Paints—Basement

Profit "Shearing" Coupon No. 39
Kenmore Rotary Electric SEWING MACHINE
Included is an 8 course booklet in home sewing by Helen Hall. New type head, sewing light, etc.
55.95*
Price Without Coupon $59.95
Sewing Machines—Basement

Profit "Shearing" Coupon No. 50
WORTH $10.00
On Purchase of REGULAR $20.00 Fashion Tailored OVERCOAT
Overcoat actually costs you, with coupon, only $10.00.
Men's Clothing—Main Floor

Profit "Shearing" Coupon No. 59
ALLSTATE TIRES*

Size	Price
4.50x21	$6.50
4.75x19	6.69
5.00x19	7.35
5.25x17	8.35
5.25x18	8.75

Without Coupon Price is $2 Additional.

Profit "Shearing" Coupon No. 69
WORTH 50c
on the purchase of any pair
WOMEN'S SHOES
Regularly priced up to $2.98. Deduct 50c and pay only $1.99 per pair with coupon.

Profit "Shearing" Coupon No. 5
100 Ft. Lengths Servall No. 7 Cotton Line
Solid braided cotton clothes line, strong and sturdy. For many uses around the home.
25c*
Price Without Coupon 37c
Hardware—Basement

Profit "Shearing" Coupon No. 19
Grand Assortment of Rayon Undies
Fine quality rayon, including briefs, panties and step-ins. Regular sizes. Buy now!
15c ea.
Price Without Coupon 19c
Lingerie—Main Floor.

Profit "Shearing" Coupon No. 30
¼ H. P. Ball Bearing GRINDER
Adjustable tool rests, fast cutting 6x¾-inch grinding wheels. For shop, home or farm
11.95*
Price Without Coupon $12.95.
Hardware—Basement

Profit "Shearing" Coupon No. 40
Boys' Fast Color DRESS SHIRTS
Good quality, long wearing percales. In assorted fancy patterns. One breast pocket. Sizes 8 to 14½.
39c ea.
Price Without Coupon 50c
Boys' Shop—Main Floor

Profit "Shearing" Coupon No. 51
WORTH $3.05
On Purchase of REGULAR $20.00 Fashion Tailored SUIT
Suit actually costs you, with coupon, only $16.95.
Men's Clothing—Main Floor

Profit "Shearing" Coupon No. 60
ALLSTATE TIRES*

Size	Price
5.50x17	$8.90
5.50x18	9.25
5.50x19	9.50
5.50x20	9.90
6.00x18	10.40

Without Coupon Price is $4 Additional.

Profit "Shearing" Coupon No. 69
WORTH $1.00
on the purchase of any
WOMEN'S SHOES
Regularly priced from $2.50 to $3.00. Save $1 from the regular price of shoes named above.

Profit "Shearing" Coupon No. 6
Full 35-inch Width Curtain Materials
New spring patterns in solid, green, blue, white, ecru and rose. Buy now and save.
5c yd.
Price Without Coupon 10c yd.
Draperies—Second Floor

Profit "Shearing" Coupon No. 20
Genuine Fruit of the Loom Broadcloth Slips
Built up, bodice or California styles. White, tearose and flesh. Regular sizes 34 to 44 only.
2 for $1
Price Without Coupon 60c ea.
Lingerie—Main Floor

Profit "Shearing" Coupon No. 31
Craftsman Steel GARAGE VISE
Replaceable hardened steel jaws positive locking swivel. Inserted pipe jaws.
2.98*
Price Without Coupon $3.65.
Hardware—Basement

Profit "Shearing" Coupon No. 41
Boys' Open End NECKTIES
A large assortment of patterns and colors. Made and finished like dad's!
9c ea.
Price Without Coupon 10c ea.
Boys' Shop—Main Floor.

Profit "Shearing" Coupon No. 52
10 Tube All-Wave Console Silvertone with Genuine Push-O-Matic Tuning

Regular Price	$77.95
Deduct for Coupon	$27.95
YOU PAY ONLY	$50.00

Radios—Basement

Profit "Shearing" Coupon No. 61
ALLSTATE TIRES*

Size	Price
5.00x17	$8.35
5.00x18	9.00
5.00x19	10.30
5.25x18	11.10
5.50x18	12.70

Without Coupon Price is $5 Additional.

Profit "Shearing" Coupon No. 70
WORTH 50c
on the purchase of any
MEN'S SHOES
Regularly priced up to $3.98. Deduct 50c and pay only $2.99 per pair with coupon.

Profit "Shearing" Coupon No. 8
3 Pc. Reg. 49c Hot Mat Set
Heatproof, washable and stainless. Ivory ground with green embossed border.
29c set
Price Without Coupon 49c
Notions—Main Floor

Profit "Shearing" Coupon No. 22
$2 for Your Old Battery With This Coupon on Purchase of NEW BATTERY
Super Cross Country or Cross Country Batteries. Guaranteed 24 or 36 months.
Parking Lot and Basement

Profit "Shearing" Coupon No. 33
16-Ounce Can HAND SOAP
Cross Country hand soap, for mechanics, machinists, printers, etc. Removes grease, grime, oil.
8c*
Price Without Coupon 12c
Auto Accessories—Basement

Profit "Shearing" Coupon No. 43
Children's All Worsted Sweaters
For boys or girls 3 to 6 years. Assorted pastel shades. Cunning pullover models.
59c
Price Without Coupon 89c
Infants'—Main Floor.

Profit "Shearing" Coupon No. 53
Onyx Base 6-Way Reflector Floor Lamp
Heavy finish stem, ivory or bronze finishes; 22-inch silk shade to match.
7.95
Price Without Coupon $10.95
Lamps—Second Floor

Profit "Shearing" Coupon No. 62
ALLSTATE TIRES*
White Sidewall Only.

Size	Price
5.25x17	$7.85
5.50x17	8.25
6.00x16	10.55
6.25x16	12.80
6.50x16	14.35

Without Coupon Price is $6 Additional.

Profit "Shearing" Coupon No. 71
WORTH $1.00
on the purchase of any
MEN'S SHOES
Regularly $2.95, $3 and $3.50. Save $1 from the regular price of shoes named above.

Profit "Shearing" Coupon No. 9
7 Pc. Reg. 42c Luncheon Set
Good grade cotton in allover plaids of red, green, blue and tan. Size 42x42 cloth and 6 napkins.
31c set
Price Without Coupon 42c
Linens—Main Floor

Profit "Shearing" Coupon No. 23
Choice Flock Baby Chicks
Straight Run Barred Plymouth Rocks, Rhode Island Red, White Rocks, etc. All from tested flocks.
8.95*
Per Hundred
Price Without Coupon $9.45
Poultry—Basement.

Profit "Shearing" Coupon No. 34
Chrome Kitchen SINK FAUCET
With swing spout and spray for dish or vegetable washing. Will give years of trouble-free service.
4.98*
Price Without Coupon $5.95
Plumbing—Basement

Profit "Shearing" Coupon No. 43
Tots' Chambray Play Suits
Can't be beat for good, sturdy wear. Blue chambray with colored pipings. Sizes 2 to 6.
29c ea.
Price Without Coupon 39c
Infants'—Main Floor.

Profit "Shearing" Coupon No. 54
New Lace Pairs or Panels
Lovely lace panels or pairs in ivory and ecru shades. Hemmed, ready to hang. A grand assortment.
94c
pair or panel
Price Without Coupon $1.19.
Draperies—Second Floor

Profit "Shearing" Coupon No. 63
Cross Country Motor Oil
Cross Country resists burning and sludging. Change now to Cross Country 100% Pure Pennsylvania.
13c qt.*
Inc. Tax. In Your Container.
Price Without Coupon 16c
Parking Lot to Rear

Profit "Shearing" Coupon No. 72
ALUMINUM WARE
59c to 79c Values
This coupon and 39c entitles purchaser to choice of an assortment of high grade aluminum ware selling regularly at 59c to 79c.
39c ea.
Housewares—Basement

Profit "Shearing" Coupon No. 14
4 Styles in Prof. Sale Health Belt
A style to care for most every figure type. Expert corsetieres to fit you. Sizes 34 to 42.
3.29 ea.
Price Without Coupon $.79
Corsets—Main Floor

Profit "Shearing" Coupon No. 25
18½x6½x7¼ Rural Mail Box
New type, recommended by P. O. Dept. Galvanized steel; easily attached to fence or post.
79c*
Price Without Coupon 95c
Hardware—Basement

Profit "Shearing" Coupon No. 35
Chrome Finish Lavatory Faucet
With 4-ball metal handle and full-length spout. Complete with pipe connector.
98c*
Price Without Coupon $1.19
Plumbing—Basement

Profit "Shearing" Coupon No. 45
Men's Suede Cloth Jackets
Fleece lined—suede jacket, slide fastener front, adjustable side buckle straps. Sizes 34 to 44.
1.99 ea.
Price Without Coupon $2.49
Work Clothing—Basement.

Profit "Shearing" Coupon No. 55
10% Discount! Gas, Oil, Electric Range or Heater
With This Coupon
Present this coupon and get a 10% reduction from regular price of any Gas or Oil Range . . . Stove . . . Electric Range or Heater.*
In stock at the regular price in any Sears Store.

Profit "Shearing" Coupon No. 64
WORTH $6.95
In Our Furniture Dept. As Outlined Above.
This coupon entitles purchaser of our regular $69.50 Living Room Suite to obtain a regular $6.95 Lamp at no additional cost.

Profit "Shearing" Coupon No. 32
SEROCO VELVET KALSOMINE
Hot or cold water kalsomine, use on plaster, brick, stone, metal or paper. Will not rub off.
5 Lbs. 23c*
Price Without Coupon, 35c
Paints—Basement.

Profit "Shearing" Coupon No. 15
Evans Lighter and Cigarette Case
Modern style combination lighter and case. Chromium plated. Space for monogram.
1.49
Price Without Coupon 1.95
Jewelry—Main Floor

Profit "Shearing" Coupon No. 26
Steel Enameled Rubbish Burner
Large size, confines flames and prevents fires. 19-inch top, 18-inch bottom, 24 inches high.
79c*
Price Without Coupon 98c
Hardware—Basement

Profit "Shearing" Coupon No. 36
Men's Broadcloth PAJAMAS
Plain blue, tan and gray, also fancy patterns. Coat or middy styles. Sizes A to D.
87c
Price Without Coupon $1.19
Men's Dept.—Main Floor

Profit "Shearing" Coupon No. 46
Men's Covert Work Pants
Heavy sanforized covert cloth; 20-in. cuff bottom. Bar tacked. Grey, tan, blue or forest green. 28 to 44 waist.
1.19 pr.*
Price Without Coupon $1.49
Work Clothing—Basement.

Profit "Shearing" Coupon No. 56
10% DISCOUNT ON KENMORE IRONERS
With This Coupon
Present this coupon and get a 10% reduction from the regular price of any Kenmore Electric Ironer.*
In stock at the regular price in any Sears Store.

Profit "Shearing" Coupon No. 65
WORTH $6.49
In Our Furniture Dept. As Outlined Above.
This coupon entitles purchaser of our regular $129 Dining Room Suite, priced during this sale at $99.95, to receive regular $6.49 Dinner Set at no extra cost.

Profit "Shearing" Coupon No. 10
A. C. E. CROCHET COTTON OR BOUCLE YARN
Crochet cotton for spreads, chair back sets, etc. Bouclé yarn for sweaters, dresses, etc.
15c ea.
Prices Without Coupon, 20c, 25c and 35c.
Notions—Main Floor.

AMPLE FREE PARKING

SEARS ROEBUCK AND CO. 4 Great Stores

MAIN STORE—911 Bladensburg Rd. At 15th & H Sts. N.E., Phone AT. 4600

GEORGETOWN 3140 M St. N.W. Phone WE. 0202

BRIGHTWOOD 5828 Ga. Ave. N.W. Phone RA. 1122

BETHESDA 6847 Wisconsin Ave. Phone WI. 4044

THE SWING IS TO SEARS!

ITEMS STARRED * THROUGHOUT THIS ADVERTISEMENT ARE SOLD AT ALL 4 SEARS STORES

Nelson B. Bell About The Showshops

Britain Rescinds Ban on Disney's 'Snow White;' Picture Now Available to All Ages in the Empire

London Censorship Authorities Nullify Earlier Barring of Children Under 16 Without Adults; We Keep a Dinner Date—Almost; Postman Rings Once; Grace Moore Arrives Today; Theater Notes.

IT BECOMES necessary to revise this column's earlier bitter denunciation of the British film censors for having banned Walt Disney's "Snow White and the Seven Dwarfs" for English motion picture patrons under the age of 16. As I recall it, we denominated that edict as "a new low in censorial stupidity." Since Old Albion now has reversed itself, we take it all back.

BELL.

According to cabled advices to Ned Depinet, of the high command of RKO-Radio Pictures, intrusted with the international distribution of "Snow White," the London County Council licensing authorities have given this fabulous feature an unrestricted certificate of approval making possible its general distribution to all and sundry without let or hindrance. This is as it should be, but makes no less pertinent the observations of a recognized authority upon the original ban.

"Little Yankees seem to be made of sterner stuff than their British cousins," recently said Mrs. Clara Savage Littledale, editor of Parents Magazine, in commenting on the British censorship decree that no child under 16 should see the Disney masterpiece, unless he or she be accompanied by an adult.

"I am sorry," Mrs. Littledale said, "for any child who is so fear-ridden, so easily upset that he has to be kept away from the picture, for he will miss one of the rarest, most delightful pictures ever produced. I feel that such overstrung youngsters are few in number. I believe that the normal, healthy child sees the picture for what it is—grand make-believe in which unpleasant situations serve to heighten the effect of the happy situations into which they are resolved."

I quite subscribe to that view. Evidently, the British monitors do, too, upon sceond and slightly belated reconsideration. I congratulate the kids of Great Britain that they are finally to be permitted to enjoy one of the unique experiences of their lives in the theater.

• • • •

And that reminds me. It is about time to make the semi-weekly trek to Mr. Meakin's opera house to view this amazing Technicolor production for the severalth time. Three viewings are by no means enough. I set myself six as a possible limit, for no other reason than to see all that there is to be seen in Mr. Disney's inspired reproduction of the fanciful things that can befall a very young and very beautiful maiden in distress. My favorite characters in the gossamer charade still are the ambitious young bluebird, who hits that false note in his vaunting effort to be a feathered Caruso, and the diminutive rabbit that is the only one with nerve enough to find out what Snow White is all about when she is lost in the wilderness. If I can ever manage to keep my eyes off these two young fellows, maybe eventually I will be able to see some of the rest of the film and make some new friends among its rhapsodic characters. I said maybe. I wouldn't be sure.

• • • • •

Travel Department.

The road map didn't help much. It stated with some completeness all the things we should do to reach that 7 o'clock dinner engagement on time, but omitted the equally important items of what we should not do.

Cross the Memorial Bridge to the Mount Vernon Highway, it said, and do not turn off at the Richmond pike after you have passed through Alexandria. Go straight ahead to the Belle Haven road, turn right and then proceed to the top of the hill and turn left. It is the first house you will reach.

The trouble with that was that the hill seems to have two tops. It flattens out a bit at a crossroad, so we turned there and found a house that wasn't it. So we turned around—almost. We would have made it except for that muddy ditch. No dice. Also no traction. A heavy manila rope, borrowed from a kindly roadside resident, failed to help. It especially failed to help the rope. It broke in 9,000 different places, more or less, and never budged the car. You could have smelled the scorched tires for a mile. Lots of people did. The A. A. A. in time came to the rescue with chains and a derrick. Then a back tire blew out, due to the grinding on sharp gravel mixed in an unholy combination with the mud.

We reached the 7 o'clock dinner at a quarter to 9—and it was still a repast fit for the gods, due to the miraculous preservative qualities of a modern electric kitchen.

Very punctilious dinner guests, these drayma desks—with the accent on the punk!

• • • •

But Mr. and Mrs. Anthony Muto, long affiliated with the Washington office of the M. P. P. D. A.—slang for the Will H. Hays office—have a lovely new home down in Belle Haven, Va., once you find it. It is 85 feet wide, commands a ten-mile view of the Potomac, has a spacious ground-floor terrace and upper sun-deck verandas that ought to make a monkey of the high summer temperatures. I'd like to visit there again some time, but doubt if I'll ever be invited. Even Tippy, the cocker spaniel, barked at me when I arrived, and he can't even tell time!

• • • •

Society Notes.

Ol' Massah Ed Kuykendall, president of the Motion Picture Theater Owners of America, was dancing around in the Variety Club last night and the night before that and the night before that . . . Charles C. Pettijohn, general counsel for the Will H. Hays organization, hereinbefore referred to as the M. P. P. D. A.—and if you must have the truth, that means Motion Picture Producers and Distributors of America—has been sojourning in the Capital these past few days, principally relaxing in deference to a slight indisposition . . . Fred Hessick, the big fuel and refrigeration man, not to mention perpetual host to the world's most beautiful women, insists that Ed Kuykendall's name in Hoffnickel . . . He has convinced Ed to the point where he will answer to either one . . . At that organization meeting of the Women's Auxiliary of the Variety Club on Wednesday afternoon, Helen De Titta, wife of the Washington manager of Fox Movietone News, was elected president, and Mrs. Sam Wheeler, vice president. There is a "board of governesses" that would knock you eye out. The good eye, at that.

• • • •

With that high-strung Southern gentleman, Mr. Sam Galanty, division manager of Columbia Pictures in the Washington territory, vacationing on the hot sands of Florida, it is his private secretary who calls up to say that Grace Moore, a few days in advance of her local concert engagement, will arrive in Washington this afternoon at 2 o'clock on train 302-42, traveling the tracks of the Pennsylvania Railroad. Miss Moore will be ensconed in the Raleigh Hotel and probably will receive the press. I wouldn't be so sure about the autograph hunters.

• • • •

Dirty-Work-at-the-Crossroads Note.

Now I know why Dr. Archie D. Engel, optometerist, has been mailing me all those postcards from his Carribean cruise. He is trying to wear out my eyes so I will have to order a new pair of cheaters when he gets back. I should have known.

The Princess Holds a Reception

When Snow White is banished from the palace of the Queen, because she is a little too beautiful to suit the regal taste, she finds a new coterie of sympathetic friends among the "birds and beasts of the forest." This, of course, occurs during the action of Walt Disney's imaginative gem of "Snow White and the Seven Dwarfs," the Technicolor feature in cartoon form, which today enters its third week as major screen attraction at RKO-Keith's, where it is shattering all previous boxoffice records.

In 'Hollywood

With HEDDA HOPPER

Hollywood, Calif., Feb. 24.—Henry Fonda is so proud of his baby he brought her home in a market basket over his arm.

HEDDA HOPPER.

Here's something new in Hollywood.

Many big stars are being given time off to have or adopt a baby, which has made every movie home in the colony kiddie conscious. If they can't have one themselves, or are too busy, there's a place called the Cradle in Chicago, where they're doing a land-office business in babies. Henry wanted one of his own—expected a girl and got it. That boy's always been lucky.

While Henry was here making "Jezebel" with Bette Davis, his wife, Frances, stayed in New York making arrangements for the hospital. Got a cut rate from the doctor. This being her second child, she got it for half price. Her first daughter was by a former husband.

Henry won't talk much about his family; says that a man's homelife is his own affair and refuses to share his with anybody.

I was in England when Henry and Frances first met, and came back on the same boat with them. Frances was so in love with him that she never let go of his hand till she got him to the altar. After they were married she gave him a trumpet, but he didn't need to blow on that to let his friends know how happy he was.

He made a picture over in England but never got paid for it. His salary and expense account got mixed and tied up over the income tax. One glance at Fonda and you can tell that he came from the Middle West. He has that farm boy look about him, though he never did any farming. He walks with a long, loose stride, the kind of lope ordinarily associated with plows, yet he never followed a plow in his life. He was born in Grand Island, Nebr., May 16, 1905. There must be something virile in the air of that State. Bob Taylor came from there, too.

Henry graduated from the University of Minnesota, and then went seeking a newspaper berth, which he didn't get. But did, by accident, get a job in the theater in Omaha. His first part was in Phil Barry's "You And I." He told me it took him two weeks to stop blushing and four more to relax. He stayed with that amateur company two years. Learned to paint scenery, adjust lights, work the curtain and to be the janitor.

Then he got a job in vaudeville and thought himself a millionaire when they paid him $100 a week.

The following summer he joined the Mount Kisco Stock Company as a scenic designer, and incidentally, told them he could play the iceman in "It's a Wise Child." If you know the play, the iceman is the best part in it. He got it. The next year he didn't paint scenery; he was an actor. Then followed five years of stock before he got his big chance on Broadway, "The Farmer Takes a Wife," in which Walter Wanger saw him and brought him to Hollywood.

Fonda is quiet and studious. He hates fan magazine writers. One of them betrayed him once. Wrote a story about his love life which brought him loads of publicity and fan mail—all bad. He doesn't mind newspaper folk, but finds it difficult to talk with them. He's just a normal kind of guy, except when you mention the baby, then he's off to the races! Just like any other proud father—well, you know how they go on.

The Post's New Yorker

By LEONARD LYONS

Miami Beach, Feb. 24.

A FEW WEEKS before his death, George Gershwin was at the Clover Club in Hollywood playing No. 10 at the roulette table. His mother noticed a $1,200-stack of chips in front of him. "You've been playing No. 10 for more than three months," she berated, "and it never turned up. It's time to quit." The composer agreed, and cashed in his chips . . . Last night Mrs. Gershwin entered the gambling casino at the Royal Palm Club. She watched the play at the roulette table and placed one chip on No. 10. She won.

• • • •

A SUBURBAN PUBLISHER will purchase a Brooklyn newspaper within 30 days . . . Sammy Fain, who wrote "Penthouse on Third Avenue" and "That Old Feeling" in collaboration with Lew Brown, declared yesterday that he never will write another song with Brown, despite the fact that both songs were hits. Fain charges incompatibility . . . Harry Richman's Beechhurst home, which cost $300,000, is for sale—for $40,000 . . . Tommy Dorsey will follow the example set by Benny Goodman's Orchestra. He'll give a swing concert at Carnegie Hall in the spring.

• • • •

CORNELIUS VANDERBILT, SR., has a magnificent estate at Townsend Island, near Biscayne Bay. It features a large swimming pool, hothouses, acres of lawn and costly landscaping. Vanderbilt, however, didn't erect any house on the island. It has a pier where he anchors his yacht, the Alva. He and his family live on the yacht while in Miami . . . Last week the beach guards advised a gray-haired visitor that he was getting too much sunburn. "And too much sunburn might drive a guy nuts." "I know all that," the visitor shrugged. "I'm Harry K. Thaw."

• • • •

BILLY LEEDS, the Tin-Plate King, sold his yacht, the "Moana," and negotiated for the purchase of a 243-foot Swedish freighter which had been converted into an ocean-going yacht by Allison Armour, of the Chicago Armours . . . "Freighters usually have a bad cargo odor," Leeds suggested . . . "Don't worry," he was assured, "Armour did a complete overhauling job." And so Leeds made the purchase . . . Last week Billy opened some new hatches below deck, and almost was overcome by the odor. "Peeyeww," he lamented, "it's still a freighter" . . . "Oh, no, sir," the captain declared. "That's reindeer smell. Just before he sold the yacht to you, Mr. Armour brought 152 reindeer from Alaska."

• • • •

EVALYN WALSH McLEAN is wearing her Hope Diamond while visiting the night clubs here. Two detectives always accompany her . . . Mrs. McLean was introduced to Mabel Boll, the Diamond Queen, who was wearing three rings weighing more than 200 karats. "No wonder Sonja Henie couldn't skate here," Ben Bernie told them. "You two girls cornered the best ice in town" . . . Tom Mix, who admits to being 59 years old, explains his excellent condition: "I don't smoke, I don't drink—and I keep the same hours as my horse." Mix, called upon to speak at the Dempsey-Vanderbilt, stammered one line: "A horse, a horse, my kingdom for a horse."

• • • •

DAVE WILENTZ insisted yesterday that he won't run for public office in New Jersey . . . All the "Drive Safely" electric signs have been removed here quietly . . . Carl Fisher leased one of the Government islands nearby for $12 a year, and then lost the lease when some one entered a sealed bid of $24 a year. The new tenant claimed the $20,000 home Fisher had erected on the island, and announced that he would sue for possession. And so on the day before his lease was to expire, Fisher settled the matter—by dynamiting the house.

• • • •

FRED SNITE, JR., the boy in the iron-lung, was host at a bachelor party last week, in honor of his brother-in-law-to-be. Cross & Dunn were brought from the Hollywood Yacht Club to entertain for the stage, and young Snite even sipped some champagne . . . Denis Scanlon brought Dr. Wilson, the famed paralysis expert, to see the lad, and to test a new iron-lung. Within the next few days, therefore, Snite will be transferred from the huge machine he now occupies to Dr. Wilson's newest device—which is smaller and less burdensome.

Starlet Sets Aside Scholarship Fund

While Judy Garland hopes that her screen career will continue for many years, the young singer is not going to take any chances. For that reason the starlet has asked her mother to start a trust fund for her lawyer career.

Mrs. Garland has arranged to bank part of Judy's weekly salary, so the youngster will be able to complete seven years of college.

The seven years is necessary because Judy plans to follow her first ambition and study law. The young actress, whose most recent picture is "Everybody Sing," has just three more years of high school to complete before she is ready to enter college.

If time permits, she will follow out her idea regardless of her screen careere, she says.

Penny Earned.

Pet economy of Anthony Averill is saving pennies. He rids his pockets of them every night before retiring, chucks them into a shoe box and has it almost full.

Film Table

Earle—"The Big Broadcast of 1938," at 11 a. m., 1:30, 4:15, 7:10 and 9:50 p. m. Stage shows at 12:40, 3:25, 6:20 and 9 p. m.

Loew's Capitol—"Arsene Lupin Returns," at 11 a. m., 1:35, 4:30, 7:25 and 10:05 p. m. Stage shows at 12:35, 3:30, 6:25 and 9 p. m.

RKO—Keith's—"Snow White and the Seven Dwarfs," at 9:30 and 11:15 a. m., 1, 2:45, 4:30, 6:20, 8:05 and 9:50 p. m.

Palace—"A Yank at Oxford," at 12 noon, 2:25, 4:45, 7:10 and 9:30 p. m.

Metropolitan—"Tarzan's Revenge," at 11 a. m., 1:05, 3:15, 5:25, 7:35 and 9:45 p. m.

Columbia—"The Buccaneer," at 11:25 a. m., 2, 4:30, 7:05 and 9:40 p. m.

Little Theater—"Naughty Marietta," at 11 a. m., 1:08, 3:13, 5:19, 7:25 and 9:34 p. m.

Trans-Lux—Newsreel and shorts, at 10 and 11:45 a. m., 12:30, 1:45, 3:00, 4:15, 5:30, 6:45, 8:00, 9:15 and 10:45 p. m.

Tivoli—"Every Day's a Holiday," at 2, 3:55, 5:50, 7:40 and 9:40 p. m.

Ambassador—"You're a Sweetheart," at 6, 7:55 and 9:50 p. m.

Uptown—"Ruggles of Red Gap," at 2, 3:55, 5:50, 7:45 and 9:40 p. m.

Tom Thumbs Seen In Shirley's Film

Although Shirley Temple is the tiniest star in moviedom, she will be supported in her newest picture, "Little Miss Broadway," by a young man and woman in their twenties, who are even more diminutive.

This apparent paradox means merely that George and Olive Brasno, the famed midgets who played Gen. and Mrs. Tom Thumb in "The Mighty Barnum," have been cast as residents of a theatrical hotel, in which much of the action of the picture takes place.

AMUSEMENTS

LOEW'S Columbia

TODAY!

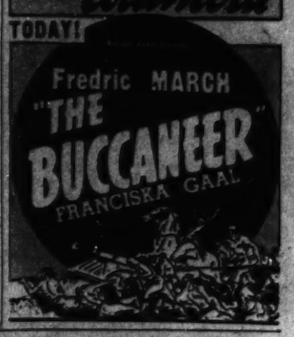

AMUSEMENTS

Marching into March with another BIG Loew Show

Doors Open 10:45

Loew's CAPITOL

Starting TODAY!

....ROMANCE RAGES WITH MYSTERY.... as Arsene Lupin and an American G-Man match wits... to win a girl and solve a double murder!

"ARSENE LUPIN Returns!"

M-G-M PICTURE WITH MELVYN DOUGLAS VIRGINIA BRUCE WARREN WILLIAM JOHN HALLIDAY NAT PENDLETON

STAGE In Person

With 25 Top Notch Young Stars

The PICK of over 200 Heard on the air featuring DAVE BARRY MASTER OF CEREMONIES in a show that has EVERYTHING

MAJOR BOWES' 2ND ANNIVERSARY REVUE All New! All Different!

25c to 1 P.M. • 35c 1 to 5:30 • 40c Balc. • 66c Orch. & Mezz.

Just what the public ordered

The sensational opening engagements of "A YANK AT OXFORD" confirm the astute choice of vehicle for a great popular idol . . . This two-fisted romance of a roving Yank is the stuff that makes even standing room a pleasure!

Doors open 11 A. M.

2ND WEEK! ROBERT TAYLOR IN M-G-M'S "A YANK AT OXFORD" with LIONEL BARRYMORE MAUREEN O'SULLIVAN • VIVIEN LEIGH

LOEW'S Palace

AMUSEMENTS AMUSEMENTS AMUSEMENTS

RKO KEITH'S A WASHINGTON INSTITUTION Opposite U. S. Treasury on 15th St.

"... a constant delight ..." ANDREW R. KELLEY, Times.

3RD WEEK!

WALT DISNEY'S Masterpiece

SNOW WHITE AND THE SEVEN DWARFS

A Full Length Picture in Multiplane Technicolor

Distributed by RKO RADIO Pictures

DOORS OPEN AT 9 A.M., (SUNDAY at 1:30 P.M.)

Coming... KATHARINE HEPBURN • CARY GRANT in "BRINGING UP BABY"

AMUSEMENTS

NATIONAL AMERICA'S FIRST THEATER

TONIGHT AT 8:30 Matinee Tomorrow at 2:30

CORNELIA OTIS SKINNER

in Her Latest New York Triumph

"Edna His Wife"

From the Novel by Margaret Ayer Barnes

Tomorrow Mat., 50c, $1.00, $1.50, $2.00 Evgs. 50c, $1, $1.50, $2, $2.50, plus tax

WEEK BEG. NEXT MON. EVE.

ALFRED de LIAGRE, Jr. presents

"I AM MY YOUTH"

A New Play by ERNEST PASCAL & EDWIN BLUM

with CHARLES WALDRON, LINDA WATKINS, Viola Roache, FRANK LAWTON

Evgs., $2.75, $2.20, $1.65, $1.10, 55c Wed. Mat., $1.65, $1.10, 55c Sat. Mat., $2.20, $1.65, $1.10, 55c

—SEAT SALE NOW—

GAYETY BURLESQUE

NOW "VALDA" SUNDAY SUNYA SLANE

LOEW'S Columbia

Mr. DONALD MacBRIDE EDDY FRANK MORGAN

"NAUGHTY MARIETTA"

Coming PETER

TODAY at 11:30 NATIONAL

Return of the Famous

JOOSS BALLET

TWO NEW BALLETS: "The Mirror." Sequel to "The Green Table." "The Seven Heroes." "A Ball in Old Vienna." Seats $1.10 to $2.20 at Box Office.

TRANS-LUX THEATRE 14th & H Sts. N. W.

WORLD NEWS IN FILM EL SALVADOR. LIFE IN LAPLAND, DONALD DUCK SPECIALLY SELECTED SHORT SUBJECTS 25c

AMUSEMENTS AMUSEMENTS

STARS! 3 SONG HITS! GRAND STAGE SHOW! GUARANTEED PLUS FOR ENTERTAINMENT GLOW!

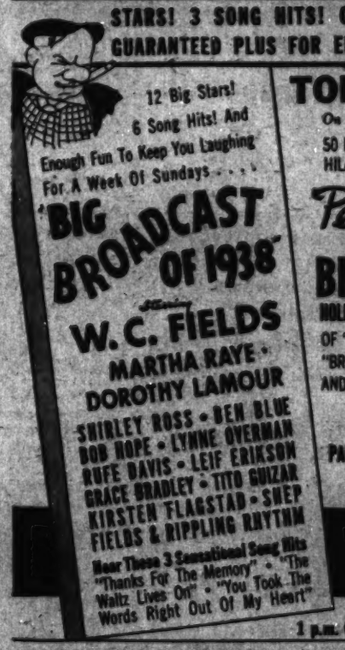

12 Big Stars! 6 Song Hits! And Enough Fun To Keep You Laughing For A Week Of Sundays . . .

"BIG BROADCAST OF 1938"

featuring W. C. FIELDS

MARTHA RAYE • DOROTHY LAMOUR

SHIRLEY ROSS • BEN BLUE

BOB HOPE • LYNNE OVERMAN

RUFE DAVIS • LEIF ERIKSON

GRACE BRADLEY • TITO GUIZAR

KIRSTEN FLAGSTAD • SNEP FIELDS & RIPPLING RHYTHM

Hear These 3 Sensational Song Hits "Thanks For The Memory" • "The Waltz Lives On" • "You Took The Words Right Out Of My Heart"

TODAY On Stage • 50 MINUTES OF HILARIOUS JOY

Peacock Alley

A Fun Revue With

BILLY GILBERT

HOLLYWOOD'S SNEEZE COMEDIAN

OF "ROSALIE", "ON THE AVENUE", "BROADWAY MELODY", "100 MEN AND A GIRL" & OTHER HITS

PLUS

BRYANT, RAINS & YOUNG

PAUL GORDON—CAROLE MANNERS

SINCLAIR SISTERS

Warner Bros. EARLE

Ye 1 p.m.-25c 1 p.m. to 5:30-35c Eve.-40c-60c

Starts TODAY

ALL NEW ADVENTURES More Thrilling Than Ever Before!

Edgar Rice Burroughs'

TARZAN'S REVENGE

A 20th Century Fox Picture With

GLENN MORRIS ELEANOR HOLM

Weissmuller's Greatest Athlete Annette's Glamorous Girl

GEORGE BARBIER • HEDDA HOPPER

See! Savage Jungle Tribes in Mighty Conflict! See! Tarzan Rescue His Mate from the River of White Crocodiles! See! Tarzan Storm the Stronghold of the Jungle Chief!

Warner Bros. METROPOLITAN

Today's NEIGHBORHOOD Movies

WARNER BROS. THEATERS

CENTRAL 438 Ninth St. N.W. ME. 2441 Opens 11 A. M. JOEL McCREA, FRANCES DEE, BOB BURNS, "WELLS FARGO."

PENN 650 Pa. Ave. S.E. Matinee 1:30 P. M. "HOLLYWOOD HOTEL" with DICK POWELL, ROSEMARY LANE and HUGH HERBERT. Short Subjects.

SHERIDAN Ga. Ave. & Sheridan St. N. W. GA. 2400 Matinee 1 P. M. MADELEINE CARROLL, HERBERT MARSHALL in "I WAS A SPY."

TIVOLI 14th & Park Rd. N.W. CO. 1800 Matinee 2 P. M. MAE WEST and EDMUND LOWE in "EVERY DAY'S A HOLIDAY." Also Short Subject.

UPTOWN Conn. Ave. & Newark St. N.W. CL. 5400 Matinee 2 P. M. Brought Back by Popular Demand—CHARLES LAUGHTON, CHARLES RUGGLES in "RUGGLES OF RED GAP." Short Subject.

CALVERT 2324 Wis. Ave. N.W. CL. 2345 Matinee 2 P. M. MADELEINE CARROLL and ROBERT DONAT in "THIRTY-NINE STEPS."

For additional information phone theaters direct.

ARLINGTON, VA.

WILSON 1720 Wilson Blvd. Opp. Colonial Village Winchell and Bernie "LOVE AND KISSES."

ASHTON 2122 Wilson Blvd. CLARENDON, VA. Tom Keene in "WHERE TRAILS DIVIDE."

DUMBARTON 1343 WIS. AVE. Barton MacLane, Ann Sheridan "WINE, WOMEN AND HORSES." News and Comedy.

FAIRLAWN ANACOSTIA, D. C. Noah Beery, Jr. "SOME BLONDES ARE DANGEROUS." News, Comedy.

CONGRESS Nichols Ave. and Portland St. S.E. ALL COMEDY NIGHT With Laurel & Hardy, Our Gang, Popeye, Edgar Kennedy, Sybil Jason.

TAKOMA 4th & BUTTERNUT STS. No Parking Troubles Ray Milland—Frances Farmer. "EBB TIDE."

CIRCLE Home of "Stereophonic Sound" Penna. Ave. at 21st St. N.W. Joel McCrea, Bob Burns, Frances Dee, "WELLS FARGO."

LOUIS BERNHEIMER'S THEATERS

FALLS CHURCH, VA.

STATE No Parking Worries LEE Dick Powell, Frances Langford, "HOLLYWOOD HOTEL" | Johnny Mack Brown in "GUNS IN THE DARK."

STATE-BETHESDA 6970 WIS. AVE. BETHESDA, MD. Gene Raymond "LIFE OF THE PARTY." Buster Crabbe "PORLORN RIVER."

SECO 8244 Ga. Ave., Silver Spring, Md. 3 P. M. "THE BARRIER" Leo Carillo, Jean Parker Also "THE GAME THAT KILLS" All Star Cast

ACADEMY Of Perfect Sound Photoplay 8th at G S.E. Claudette Colbert "IMITATION OF LIFE." "THE WRONG ROAD."

JESSE THEATER 18th & Irving St. N.E. "VICTORIA THE GREAT." Anna Neagle—Anton Walbrook.

SYLVAN 1st and R. I. Ave. N.W. Double Feature "COUNSEL FOR CRIME." Otto Kruger—Jacqualine Wells. "THIS WAY, PLEASE." Buddy Rogers—Betty Grable.

PALM THEATER DEL RAY Double Feature "45 FATHERS" Jane Withers, Thomas Beck "SH! THE OCTOPUS!" Hugh Herbert, Allen Jenkins

NEWTON 12th and Newton Sts. N. E. "TOVARICH." Claudette Colbert—Charles Boyer.

DIRECTION SIDNEY LUST

HIPPODROME 8 N. Y. Ave. N.E. All Comedy Show Charlie McCarthy, Laurel & Hardy, Popeye, 3 Stooges, Silly Symphony, etc.

CAMEO MT. RAINIER, MD. Continuous 6 to 11 Edward G. Robinson "THE LAST GANGSTER."

ARCADE HYATTSVILLE, MD. Continuous, 6 to 11 Fred Astaire in "DAMSEL IN DISTRESS."

RICHMOND ALEXANDRIA, VA. Today, Tomor. Ronald Reagan "SERGEANT MURPHY" Charlie McCarthy "At the Races."

REED ALEXANDRIA, VA. Alex. 2443 Today, Tomor. Humphrey Bogart, "Swing Your Lady." Free Parking Space—300 Cars

MILO ROCKVILLE, MD. Cont. 7 to 11 Myrna Loy—Franchot Tone, "MAN PROOF."

MARLBORO Upper Marlboro, Md. Cont. 7 to 11 "YOU'RE ONLY YOUNG ONCE." On Stage, Amateur Show, 8:30 P. M.

STANTON 6th and C Sts. N.E. First Sound Exclusive "DEAD END." "SOPHIE LANG GOES WEST."

Theater Rebels HateHollywood So Stay on Job

Alison Skipworth and Savo Can't Catch Tempo, But Are Still Trying.

By Frederick C. Othman.

Hollywood, Feb. 24 (U.P.).—Alison Skipworth, who does not like Hollywood or any of its works, reported today that she could not understand why the moviemakers insist upon paying her a fat salary every week.

Miss Skipworth, who is perhaps the only unreconstructed rebel from Broadway left in town and one of the best-liked character actresses in the business, plumped herself down in her easy chair and said:

"I don't like pictures. I never have liked 'em. I don't like playing into a little wooden box.

"I've been at it for eight years, though, and they've paid me handsomely and been very nice—and I can't for the life of me understand.

"I've never been civil to anybody in this town. I don't know why they want me.

"The only reason I got into pictures was because I had to have some money to pay my income tax. The reason I didn't have any money was because I'd been in 20 consecutive failures on the stage and I was nearly broke.

Four Weeks Make Eight Years.

"So I came out and they gave me a four-week contract at $600 a week. I insisted they write in the contract that they'd pay my fare back, because I was sure I'd be a flop. I was, too, but they gave me another contract for $650 a week, and it's been going along that way ever since.

"Now I'm working for Republic Pictures. I say, working. I mean, I'm collecting a pay check regularly. I finished a picture a couple of weeks ago. They called it 'Sidewalks of New York.' I thought that was a terrible title.

"They changed it to 'King of the Newsboys.' I don't like that, either.

"As soon as my contract runs out I'm going back to New York. I've been going back to New York every Monday morning for the last eight years, but this time I mean it. I'm going. I don't know whether anybody will give me an offer to go on the stage, but if I get one, I'll jump at it. I'll leap."

Age Doesn't Count.

It's no fair to tell a lady's age, but Miss S. is one who doesn't care. She was born in London in 1870 and life for her has been one round of excitement ever since.

She lives alone now in a house near the studio. Its a nice house, with three garages including an added starter, because she couldn't get her car out of the original stall. She always was bumping into the house. This was tough on the walls. She's having the scars painted, though, and if anybody wants to buy her house Miss Skipworth will be glad to show it to you and even give you a spot of tea. She serves every afternoon at 4. Sometimes there's nobody there but her and the cat.

At the studio, nobody seems to take her threats to leave seriously. A new picture is in preparation, co-starring her with Polly Moran, and the dope is that Miss Skipworth will remain in Hollywood, hating it aloud, as usual.

Jimmy Is Abashed.

Another unreconstructed Broadwayite here is Jimmy Savo, the internationally famous pantomimist, but he's no rebel. He's trying his hardest to learn the ropes.

"The only trouble," he said, "is that I've been saying nothing at all on the stage all my life, and here they give me a talking part. They've even got me singing."

The tiny Savo, who has made audiences howl the world over with his silent clowning, is playing in Universal's "Reckless Living." He has the part of a horse race tipster who's always broke, because he bets on his own tips.

Savo, who was born in New York, began his stage career as a juggler. That also brought on his greatest disappointment.

"For nearly two years I practiced one of the most difficult juggling tricks there is," he said. "That was to balance one billiard cue on my chin, another on a finger of my left hand and juggle three balls with my other hand.

"It was a hard thing to accomplish. But I finally got it down pat and sprung it on the audience, and they just looked. I never got a sign of a hand for it.

"Then I balanced a feather on my nose—that's the easiest trick any juggler does—and I got a tremendous round of applause."

'Uncle Vanya'

Superlative entertainment was the order of the evening at the King-Smith Playhouse Wednesday night, when "Uncle Vanya," Anton Tchekoff's familiar classic, was presented under the expert guidance of Keinert Wolff, who is making his directorial debut with this group. An international flavor permeated the atmosphere as dainty Chinese maidens dispensed Russian tea in the lobby, and an American cast acquitted themselves admirably in this drama of the intensities of the Russian mood. The Chinese motif was present due to the first night's proceeds having been assigned to the benefit of China's war sufferers.

However, as far as Mr. Wolff was concerned, the play was the thing, and his capacity as a fine director was capably demonstrated in mood, tempo and stage groupings. It is not to be inferred that the excellent actors, who comported themselves so ably, belong to the controversial Gordon Craig school of the uber-marionette, but Mr. Wolff's painstaking care as a teacher is evident and he pulled more than a few strings in professional manner.

To Arthur de Huff, portraying the difficult role of the neuropathic Uncle Vanya, go first honors for assurance and clarity. Sonya, as characterized by Barbara Ann Thompson, was delicate and sincere. Arthur Greenfield, as the professor, and Austine McDonnell, as his distraught and unhappy wife, were convincing portraits. Evelyn Crump has a neat bit as the nurse, Marina. Jack Taylor, Arsenio Calle, Pauline Le Veque and Judith Owen completed the cast.

The single set, exquisitely mounted and effectively lighted, showed no trace of petty economy in its completeness.

Rudy Vallee in New Romance

Wide World Photo.

Rudy Vallee is shown at a Hollywood studio party with Judy Stewart, who, gossip says, is romancing with the band leader. In the background is Jack L. Warner, sr., one of the hosts.

The Federal Diary

By Scott Hart.

CONCERNING EXCELLENT SERVICE: It has been our long contention that the group of employes in those highly difficult jobs at the Congressional Library Reference Room are among the most obliging and altogether efficient public servants in Washington . . . To a man, they have acquired the pleasant facility of making your requests appear interesting to themselves—which must be a very difficult thing to do with all the requests that pile on them, requests generally hard of fulfillment, sometimes absurd . . .

And while we're patting the Reference Room employes on the back, the Farm Credit Administration people step forward and congratulate their telephone operators on the "splendid service" and take opportunity of chiding some telephone users for not "concentrating." That one should "concentrate" while transacting the fleeting business of saying "Give me number so-and-so" occurs as something new in the fields of the telephone technique. But there are always new frontiers for the mental processes and much to learn in life and of telephoning.

"When making a call, concentrate," says a notice on the subject. "If you are in the midst of a conversation with someone in your office when the thought comes to you to telephone to some other person, either cease your face-to-face conversation, or postpone your telephone call. Similarly, when receiving a call, concentrate," the notice continues. In other words, to put the thing more bluntly, have the number you want on the tip of your tongue, concentrate on it instead of on the number that might hit the jackpot today, or the number of touchdowns your favorite football player made last season, or the number of hits your favorite batter will make this season, or the number of hours before you can go home. By such concentration, the girl who says "number please" will get some idea of the number you want, and the numbers that everyone wants will so be speeded along.

It's an interesting idea to speed up, even more, this already speed-up life . . .

• • • •

THE MEMBERS of A. G. O. Lodge, No. 2, A. F. G. E., start thinking out loud about the probable effects of the amendment which would require Presidential appointment and Senatorial confirmation of all employes receiving $4,000 per year: "What assurance do employes have that another group, say the $2,400-a-year group, will not be the next target of attack? It may be possible that eventually even the jobs paying $1,200 per year must receive political indorsement if such a proposal is enacted into law." Which isn't far-fetched thinking, by any means.

• • • •

STANLEY W. CROSTHWAIT, a leader in the I. D. R. A., makes known his attitude on how to keep happy though working: "How many of us have the attitude that our employment in the Interior Department is only a means of supplying us with a livelihood? Did you ever stop to think that we spend more than a third of our time at work? Why should we not make work a pleasure instead of a task? Realizing that work becomes a task unless we can get some pleasure out of it and realizing that it is interesting and a source of enjoyment when we are working with persons we really know, the I. D. R. A. provides the means whereby we may learn to know better not only the persons employed in our divisions and bureaus, but those employed in other bureaus." The theme is elaborated on in the forthcoming issue of the I. D. R. A. News.

• • • •

THOSE FEDERAL employes who have starred in the 11 Federal Show Window programs sponsored by Station WOL, go on the air tonight at 10:30 in an all-star offering . . . The program, to be called "The Departmental Review," will feature a dramatic skit in way of take-off on some of the better-known programs of the air. Musical parts will be taken by Enid Mitchell, Lois Rankin, Nat Lewis Schein, Jerry Junkin, Evelyn Guthman, William Lacy Jefferson . . . The public is invited to witness the broadcast . . . Commenting that more than 500 persons attended the first performance of the Union Playhouse—sponsored by Federal Employes Union 2—the producers announce plans for an old-fashioned minstrel show, to be given in the near future. All who have had any minstrel experience are asked to co-operate. They may contact the union headquarters at 604-710 Fourteenth street northwest. The minstrel will be produced under direction of Louis Saidenberg (GAO), who has produced many stage shows.

And speaking of unions, the AGO Union of the A. F. G. E. flings this at its members: "We can live without pastry, we can survive without stews; but no union that we know of, can live without dues."

• • • •

THE NAVAL GUN FACTORY Apprentice-Alumni will hold their midyear dance on Saturday, March 5, in the redecorated navy yard ballroom, Eighth and M streets southeast.

'Elizabeth'

Due to the needless restlessness and extreme discourtesy of the audience gathered to witness Maxwell Anderson's stately drama in blank verse, "Elizabeth The Queen," as presented by the Community Center Department in Roosevelt High School last evening, the effect of director Forney Reese's craftmanship and the work of the entire cast was somewhat marred.

For those who do not appreciate the majesty of Mr. Anderson's poetry, or the efforts of those who labored for its successful initial amateur presentation, it might seem charitable to keep silence for the benefit of many who enjoy a real play on their theater menu.

The production, which treats of the time in Elizabeth's life when her love for Lord Essex almost overcomes her desire to retain her sovereignty, was cast with Anne Ives in the leading role, which leaves little more that could be said. Miss Ives' performance, as the lovelorn, yet oft despotic, Queen was excellent, and would send many a cocksure professional back to drama school for another semester. Her shading of lines and points seldom missed, showed finesse, and not to mention the fine makeup would be traitorous.

The Queen's fool was absorbed entirely and played beautifully by Hugh Smythe, a sterling performer remembered for good work in past productions. William Draper characterized Sir Frances Bacon with sincerity and the closest approach of any to the meter in the lines, barring Miss Ives. George Miller contributed a convincing Lord Cecil, and J. Francis Buckley a studied Essex. Mr. Reese, in addition to his direction, donned grease paint for an effective playing of Lord Burleigh. Others in the cast playing creditably were Charles Grunwell, as Capt. Armin, and Mrs. Evelyn Fuqua as Penelope Gray, lady in waiting to the Queen.

The settings and lighting were achieved effectively by the always dependable Harold Snyder, of the Community Center Department.

Gus Named Her.

Lola Lane, who plays the title role in "Torchy Blane in Panama," was born Dorothy Mullican and was renamed by Gus Edwards, with whose company she obtained her first stage job at 16.

Man, Woman Indicted for 2d Degree Murder

D. C. Grand Jury Accuses Spinster, 60, of Larceny After Trust.

In a report to Justice Jesse C. Adkins in District Court yesterday the District grand jury accused a man and a woman of second-degree murder and alleged that a 60-year-old spinster had obtained $1,131 from a Washington woman through "larceny after trust."

Alma McConnell, colored, 27, was accused of beating William B. Rudy, white, 62, over the head with a brick last December. He was injured fatally. Police said that Rudy went to the woman's home late at night and that an argument ensued.

In another second-degree case, George Jackson, colored, 32, was charged with shooting Marion Brackett, colored, 32, last January. Police ascribed the shooting to jealousy.

Miss Elzina Howell, 60, charged with larceny after trust, is alleged to have obtained $1,131 from Katherine Kilpatrick, 507 Third street northwest, by inviting her to invest in a public utility stock. Police said the investor had failed to obtain an accounting of her money.

Daniel W. Kingsbury, former employe in the office of a Congressman, was indicted for forgery. He is alleged to have cashed checks that were signed by a name other than his own on the theory he was a member of Congress.

The jurors charged Thomas W. Blackstock, 42, with assault with a dangerous weapon on his estranged wife, Mrs. Ola Mae Blackstock, 1302 Massachusetts avenue northwest, in her office in the Internal Revenue Building February 14. Police reported the husband grabbed his wife as she walked in the corridor of the building and struck her three times with a hammer, inflicting serious injuries.

Others indicted were William A. Thornton, Clayton W. Gray, James R. Norfolk, William H. Smith, Thomas Parker, John S. Lomax, Leo Roy Harley, housebreaking; Leo Roy Harley, Ralph H. McCalip, assault with a dangerous weapon; Kenneth R. Lockett, John O. Patterson, Edward Wofford, James Walker and Ralph H. McCalip, robbery; James Wilson and Edward N. Cummings, joy-riding; Oliver H. Harris, forgery and uttering.

Daniel Webster Cunningham, James E. Walker, Samuel Adams, Lyman D. Strong and Eugene Monroe, gaming charges; Bing Chong, violation of the Harrison narcotic act.

O'Brien Is Signed For Four at RKO

George O'Brien, one of the most consistent favorites on the motion picture screen, has been signed to an exclusive contract by RKO-Radio Pictures, and will be starred in four rapidly successive features. All four will be handled by the Lee Marcus unit.

First of the new films, a Western as yet untitled, will be produced by Bert Gilroy and directed by Dave Howard. The latter directed O'Brien not long ago in "Park Avenue Logger" and "Daniel Boone," both of which were released by RKO-Radio.

Neighbors.

Dennie Moore, Warner Bros. comedienne, was born on West Forty-seventh street in New York City within a stone's throw of the house where Jimmy Cagney lived. She was christened Florence Dinty Moore by her father, who had loved the late stage star, Florence Moore.

NUT HARD COAL, $10
SPECIAL STOVE, $8.00; STOVE $10.25; EGG, $10.00; PEA, $8.00
ANTHRACITE MINED IN VIRGINIA
We Deliver 1/4 Ton and Up.
Delivered in BAGS to Your BIN.
BLUE RIDGE COAL CO.
MET. 2345 Jackson 1900

OLD GOLD AND SILVER will bring you CASH AT

'Relied Too Long on Pretty Face'

Associated Press Photo.

Isabelle Messmer, 21, who has been arrested several times in Washington, once for carrying a revolver, is shown weeping in a Newark court after she was sentenced to an indeterminate term in a reformatory for assault and battery. The court told her she had "relied too long upon a pretty face." Story on page 24.

Gungirl Jailed For Assaulting Police With Car

Jersey Judge Unmoved by Isabelle Messmer's Pretty Face.

Special Dispatch to The Post.

Newark, N. J., Feb. 24.—Isabelle Messmer, 21-year-old gungirl who has been arrested in Washington several times in the last few years, today was sentenced to an indeterminate term in Clinton Reformatory for assault and battery with an automobile.

"You've relied too long on a pretty face," Judge Richard Hartshorne told her.

Miss Messmer, who was arrested in Washington almost four years ago when she loitered in front of a downtown store, clad in boy's clothing and carrying a pistol, told the court she did not recognize the two men who waited in front of her apartment January 28 as policemen.

"Imagine my surprise," said she, "when I saw two men who looked like gangsters. When they tried to stop me I hopped into my car, stepped on the gas and almost ran over them."

"Utterly incredible," commented Judge Hartshorne.

She pleaded to go back to her home in Indiana.

"Name the man who hopped from your car during the chase," the court asked the gungirl.

"I'm a lady," said Isabelle. "And ladies never tell."

Rail Labor Men Back McManamy for I. C. C.

Reappointment of Frank McManamy to the Interstate Commerce Commission, whose term has expired, was urged upon President Roosevelt yesterday by George Harrison, head of the Association of Railway Labor Executives, and David Robertson, president of the Brotherhood of Locomotive Firemen and Enginemen.

You'll have more fun when the SKIN is clear from WITHIN

NO man or woman wants to have a finger poked at them or receive sympathy because of an unhealthy skin appearance.

Some skin troubles are tough to correct, but we do know this—skin tissues like the body itself must be fed from *within*.

To make the food we eat available for strength and energy, there must be an abundance of red-blood-cells.

S.S.S. Tonic builds these precious red cells. It is a simple, internal remedy, tested for generations and also proven by scientific research.

You, too, will want to take S.S.S. Tonic to regain and to maintain your red-blood-cells . . . to restore lost weight . . . to regain energy . . . to strengthen nerves . . . and to give to your skin that *natural* health glow.

Take the S.S.S. Tonic treatment and shortly you should be delighted with the way you feel . . . and have your friends compliment you on the way you look. Available at any drug store.

SSS TONIC

Organization News

New Jerusalem Lodge, No. 9, will hold its annual ladies night and dance in the Hall of Nations Ballroom of the Washington Hotel this evening. Worshipful Master Kenneth R. Harries announced a special entertainment has been arranged for the evening.

Trinity Lodge.

Worshipful Master Wendell P. Barrows has announced that Trinity Lodge, No. 41, will confer the fellowcrafts degree this evening. Junior Warden William M. Throckmorton and Junior Deacon John B. Shipin will carry the principal roles.

Eureka Chapter.

High Priest Roy D. Borden has announced that Eureka Chapter, No. 4, R. A. M., will confer the mark masters degree tonight.

St. John's Minstrels.

St. John's Minstrels will entertain the members of St. John's Lodge, No. 11. Worshipful Master Will L. Gates has invited all Master Masons to attend.

American Legion.

The Sons of American Legion Drum and Bugle Corps meets tonight at 8 o'clock in National Guard Armory.

Jurisdiction Lack Stops Mrs. Bilbo's Suit for Alimony

Justice Peyton Gordon in District Court yesterday dismissed, with leave to file an amended complaint, a suit filed by Mrs. Linda R. Bilbo, estranged wife of Senator Theodore R. Balbo, of Mississippi asking that she be awarded a monthly maintenance fee of $100.

Justice Gordon held the local court did not have jurisdiction over the Bilbo matter and that Senatorial immunity would place a hazard against any action he might take.

Thomas Rhodes, attorney for Senator Bilbo asserted last night the leave to amend Mrs. Bilbo's petition was granted to permit a search to see if the Senator owned any property in the District. Associated with Rhodes is William E. Richardson.

STURDIFOLD VENETIAN BLINDS
PHONE NO. 6600
A newness, beauty and style superior. Let us estimate on your windows without obligation.
WASHINGTON SHADE AND AWNING CO.
3021 17th St. Phone NO. 6600

CUT-RATE LIQUOR STORE
10TH AND PENN. AVE. N.W.
"THE STORE ON THE CORNER"
4½ YEARS OLD Sherwood
Bottled in Bond Straight Whiskey
100 Proof
Bottled in Bond under Supervision of U. S. Government.
Reg. Price $2.98
$1.89 Full Quart
"Kentucky Orchid"
Distilled in Louisville, Kentucky
STRAIGHT KENTUCKY BOURBON
90 Proof
3 Years Old
SMOOTH—MELLOW "SOMETHING GOOD"
$1.69 Quart
Reg. Price $2.19
MANY OTHER VALUES—Friday & SATURDAY ONLY

STANDARD FOR MANHATTANS

..Now America's favorite cocktail
MARTINI & ROSSI VERMOUTH
Sole Agents for U.S.A., W. A. TAYLOR & COMPANY, N.Y.

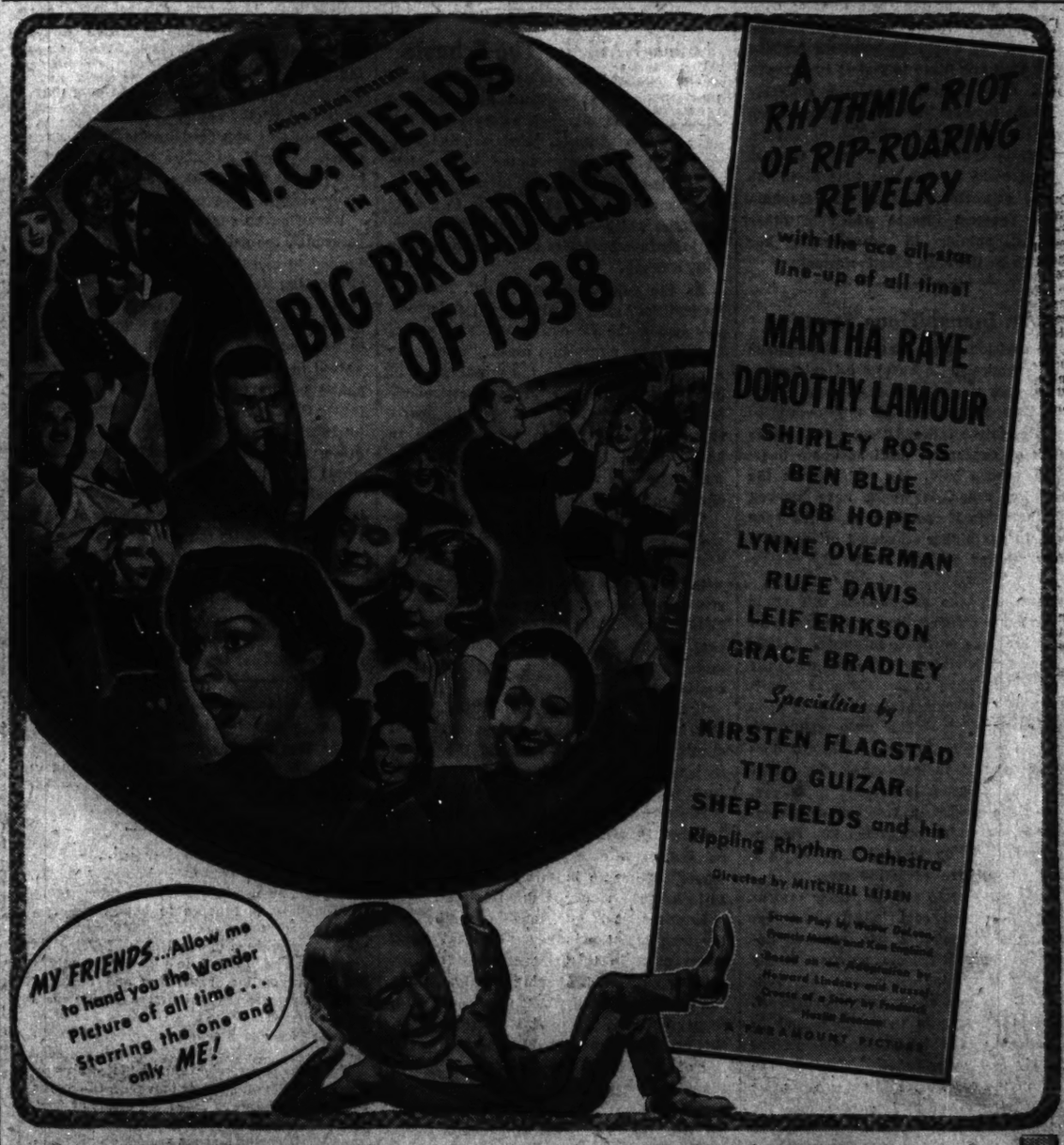
W. C. FIELDS IN THE BIG BROADCAST OF 1938
A RHYTHMIC RIOT OF RIP-ROARING REVELRY
with the ace all-star line-up of all time!
MARTHA RAYE
DOROTHY LAMOUR
SHIRLEY ROSS
BEN BLUE
BOB HOPE
LYNNE OVERMAN
RUFE DAVIS
LEIF ERIKSON
GRACE BRADLEY
Specialties by
KIRSTEN FLAGSTAD
TITO GUIZAR
SHEP FIELDS and his Rippling Rhythm Orchestra
Directed by MITCHELL LEISEN
MY FRIENDS...Allow me to hand you the Wonder Picture of all time . . . Starring the one and only ME!

—On the Stage—
BILLY GILBERT
HOLLYWOOD'S SNEEZE COMEDIAN
PAUL GORDON—CAROLE MANNERS
BRYANT, RAINS & YOUNG • SINCLAIR SISTERS
Starts TODAY
Warner Bros.
EARLE
DOORS OPEN 10:30 A.M.

The Washington Post

Registered in U. S. Patent Office.

An Independent Newspaper.
(Published every day in the year.)

Eugene Meyer, Publisher.
Floyd R. Harrison, Comptroller.

The Associated Press is entitled exclusively to use for republication of all news dispatches credited to it or not otherwise credited in this paper and local news of spontaneous origin published herein. Rights of republication of all other matter herein are also reserved.

New York Office ..... 270 Madison Avenue
Chicago Office .....360 North Michigan Avenue

DELIVERED IN WASHINGTON

Daily, Sunday, 1 yr.	$7.80	Daily, Sunday, 1 week	15c
Daily only, 1 yr.	3.60	Daily only, 1 week	10c
Sunday only, 1 yr.	2.60	Sunday only, per copy	5c

BY MAIL—MARYLAND, VIRGINIA, WEST VIRGINIA AND NORTH CAROLINA

Daily and Sunday		Sunday Only	
One year	$9.00	One year	$2.60
Six months	5.00	Six months	1.50
One month	85c	One month	40c
Daily Only			
One year	$6.00		
Six months	3.25		
One month	60c		

OTHER STATES, MEXICO AND CANADA.

Daily and Sunday		Sunday Only	
One year	$11.00	One year	$4.00
Six months	6.00	Six months	2.50
One month	1.00	One month	45c
Daily Only			
One year	$7.50		
Six months	4.00		
One month	70c		

All Subscriptions by Mail Payable in Advance.

Entered at the Postoffice, Washington, D. C., as second-class mail matter

TELEPHONE NATIONAL 4200.

Friday, February 25, 1938.

The Only Effective Attack.

The growing recognition of syphilis and gonorrhea as something more than the unmentionable wages of sin came to flower a few months ago with the Conference on Venereal Disease sponsored by the Public Health Service here. Now that flower has begun to bear fruit. A Senate committee has approved a bill to appropriate $9,000,000 to combat the two insidious scourges on a national scale.

Aside from budgetary considerations, only the arguments of those few doctors and druggists who make a racket of venereal disease treatment are expected to be raised against the bill. At least, the delegates to the "V. D." conference which comprised outstanding syphilologists, public health experts and social workers, agreed that more money was the first requisite for their program. As only six States spend as much as one cent per capita on venereal disease control, while several spend less than one mill, the request for Federal money has an obvious appeal.

Nine million dollars is a large sum. However, $271,000,000 to be spent over a 13-year period, was the original request. The successful treatment of syphilis involves more than the mere purchase and administration of drugs. First, patients must be induced to submit to the inconveniences and occasional discomforts of treatment; second, they must be persuaded to carry on with treatments for 40 or more weeks even though outward evidences (but not the infection) of the disease may long since have disappeared. Since syphilis runs most rampant among the least intelligent groups, these difficulties can be overcome only at considerable expense.

Efficient and easily accessible clinics must be established; free drugs and competent physicians must be readily available; each case must be carefully checked until the last treatment. It would be pointless for one city or even one State to install such facilities if other States were not similarly equipped. Syphilis knows no borders. Given funds, the competent Public Health Service, working through State and local medical agencies, could for the first time begin the type of concerted, Nation-wide campaign against venereal disease which in other countries, notably in Scandinavia, has proved to be the only effective attack.

An Inauspicious Start.

The decision of the National Bituminous Coal Commission to revoke all minimum-price orders was the result of court action forbidding application of minimum-price schedules to the railroads and certain other groups of consumers until adequate hearings had been held. As explained in the revocation order, it would have worked great hardship if certain groups had been forced to pay higher scheduled prices while others secured at least temporary exemption.

Presumably the commission will again set minimum prices following conclusion of public hearings enabling interested parties to express their views. In the meantime the industry will have to get along as best it can without governmental restrictions upon price cutting. It is an unfortunate beginning for the N. B. C. C. While it does not necessarily indicate that the whole price-fixing program is doomed to failure, it does show what a tremendously complicated task is imposed upon any regulatory agency set up to control prices in a highly competitive basic industry.

In an endeavor to provide better returns for the depressed coal industry, for example, the commission has aroused determined opposition from another deeply depressed regulated industry—the railroads. Every one of its orders, moreover, results in changes in living costs and in production costs which affect some groups adversely and favor others. Thus, in the nature of the case, price fixing begets price maladjustments and leads to demands for an extension of price-fixing systems.

There is no question that the coal industry is really "sick," but it is very doubtful whether any governmental agency is competent to administer successfully the system of price fixing established under the Guffey coal act. With the Senate Commerce Committee reporting favorably upon a proposal to investigate the whole price structure, possibly more light may be thrown upon the problems of the coal industry. In fact, it seems unlikely that Congress would ever have voted to set up elaborate price-fixing machinery for this industry if it had taken time to study the infinite complexity of the price structure and realized the difficulties of devising any formula that would provide a satisfactory substitute for market bids and offers.

Hungary's Debt Offer.

In an official memorandum the Hungarian Minister, John Pelenyi, explains that his country's offer to resume payments to the United States on her post-war relief debt is due solely to a desire to effect a general settlement with all her creditors. Suspension of payments on foreign debts, private and public, was forced by an internal crisis at the end of 1931 and had no relation to defaults of other debtors to the United States.

With her financial position improved, Hungary now desires to wipe the slate clean of undischarged obligations that cannot be met and thus start afresh. Emphasis is placed upon the fact that the debt offer to this country is not made with any thought of seeking special favors. No trade negotiations are in prospect and Hungary is not, furthermore, concerned about the ban imposed by the Johnson act upon loans to defaulting governments.

While the terms on which Hungary offers to settle would represent a very decided scaling down of the amount payable under the debt funding agreement, Hungary received much less favorable treatment originally than other Danubian states with which we subsequently reached agreements. Indeed, as is well known, negotiations carried on over a period of years with war debtors resulted in a bewildering diversity of terms and a variety of concessions that could not be justified on rational grounds as due to differences in capacity to pay. It was anomalous for Hungary to be given the same terms as Great Britain, for instance, while France and particularly Italy were accorded more favored treatment.

Hungary's desire to settle with the United States is commendable and the arguments for revision of the debt agreement along the lines suggested seem quite reasonable under the circumstances. From our viewpoint, the offer is, however, important mainly because of its bearing upon the whole question of revision of the war debts. Some members of Congress may fear that any concession to Hungary might entail a series of similar concessions to others. As pointed out, however, there is no warrant for any such assumption in view of the erratic character of the original debt agreements.

Moreover, Congress cannot indefinitely refuse to consider offers of part payment from debtors, who make them in all sincerity, just because, for political reasons, it fears to reopen the controversial question. Some day the issue will have to be faced and the sooner this is done the better. For the war debts stand as an ignored but persistent threat to international amity, a potential obstruction to freer international trade, and an obstacle to the future resumption of international borrowing by governments.

Federal Aid To The Schools.

The report of the Advisory Committee on Education which President Roosevelt has transmitted to Congress is a document which deserves careful study. Moderate and well-reasoned in its approach to the vital problem of public-school education in this country, the report calls needed attention to a state of affairs which Americans interested in the Nation's future welfare cannot help viewing with concern.

As the committee points out, "glaring inequalities" exist in educational opportunities among the various States, with school facilities in numerous areas "below the minimum necessary for the preservation of democratic institutions." This is particularly true in the rural districts which, with nearly twice as many children in proportion to adults as is found in large cities, are financially less able to take care of their educational needs in adequate fashion.

To cope with this situation, the committee recommends new Federal grants to the States for educational purposes, beginning with a total of $70,000,000 in 1939 and increasing year by year to $199,000,000 by 1944. In addition, the committee suggests that existing Federal grants, amounting to more than $50,000,000 a year, should be continued.

It must be said in the committee's favor that in considering the problem of Federal grants, it has sought to avoid the pitfall that such grants would, sooner or later, lead to Federal control over education. While it would be up to the Federal Government to allocate the grants to States on the basis of their needs, the States would participate in formulating decisions as to how the money should be spent.

However, it is questionable whether, in the long run, the influence of the Federal Government in this respect could be sufficiently restrained. Paying the piper, there is a strong probability that Congress would, sooner or later, try to call the tune. And it is even more questionable whether, at the end of the six-year period suggested by the committee as the limit of the Federal-aid program, the present plan could be dropped or even curtailed. It is much more likely that in this particular, as with respect to other Federal grants, the temporary aid would become permanent with the curve of expenditures steadily rising.

This budgetary aspect looms particularly large at the present time. For as a result of pressures of various kinds and from various groups, each convinced of the rightness of its demands for Federal funds, the budget bids fair to get even more out of kilter than it has been during the past six years. That dismal prospect necessarily becomes the controlling factor in considering any project which calls for large and steadily increasing expenditures by the Federal Government.

Essential To Social Security.

Negligent administration always seems particularly inexcusable when it involves tax funds set aside for relief of the poor. For every dollar that is improperly spent means suffering on the part of some needy person for whom the money was intended. Reports of wholesale misuse of such funds, moreover, tend to discredit in the public mind the system under which the benefits are distributed.

The Social Security Board is fully justified, therefore, in demanding a strict accounting from the Oklahoma State Welfare Commission which is reported to have paid $685,121 in pensions without proper proof of the recipients' eligibility. The board's investigation has brought forth evidence of intolerable carelessness. Unless these abuses can be eliminated, the board will certainly be compelled to deny further old-age benefits to Oklahoma.

There is nothing in the board's procedure to suggest that it is encroaching upon States' rights. No State has any absolute claim upon Federal funds for the benefit of its aged population. In passing the social security act Congress granted the States the privilege of co-operating with the Federal Government for the solution of various problems that the States were not able to solve by themselves. The relationship between the two governmental units is one of partnership. When one partner fails to carry out its part of the agreement, the other is compelled, in fairness to its own taxpayers, to withhold its contribution.

The board can not be too strict in compelling States to maintain efficient and well-managed agencies to administer social security funds to which the Federal Government contributes. To ignore laxity in one instance would be to encourage it in others. And such a policy would lead directly to the disintegration of the social security system in which so much hope for orderly relief of human distress has been placed.

Congressmen who have any faith whatever in the social security system ought to give their hearty indorsement to the board in applying this policy. Thoughtless politicians may be inclined to crack down upon the board for doing its simple duty. But their efforts will undoubtedly be futile. For the great majority of our legislators realize full well that the success of the social security program is dependent upon strict compliance with the law and conservation of available funds for the needy groups Congress intended to aid.

Only A House Vote Needed.

The bill to create a small claims and conciliation division in the District Municipal Court has cleared all but the final hurdle. Passed last year by the Senate, it has now been given unanimous approval by the House District Committee.

Only one important change has been suggested. The House committee would not permit the court to try cases involving the relationship between landlords and tenants. However, such cases might be arbitrated by the court. For the rest, the bill stands as approved by the Senate. In effect, it would eliminate much of the expense and delay which now discourage many citizens from pressing minor claims.

Requiring no additional appropriation or personnel, the small claims court would be limited to cases involving $50 or less. By eliminating technicalities, legal assistance could also be suspended. Further to enhance its accessibility, fees would be reduced to $1, and even this small sum could be waived in necessary cases. The whole emphasis of the court would be sociological rather than legalistic, though rights of trial by jury and of appeal would be carefully preserved. It is expected that most cases would be settled through arbitration.

Small claims courts have been successfully installed by 16 States and a number of large cities. Apparently the plan has the support of all but a handful of citizens in Washington. It is recommended by every consideration of straight dealing and common sense. In these circumstances, prompt passage by the House, which would assuredly convert the bill into law, seems to be indicated.

An astronomer declares that Venus is trying to signal the earth. Even so, we doubt that she has an important message for us. Most likely she is merely trying to ask, "Say, what the devil's the matter down there?"

Billboards In Virginia.

From the Dallas Morning News.

Virginia, which gains considerable profit from tourists and hopes to obtain more, is making a serious attack on the billboard problem. A committee of the House of Delegates recently voted, 13 to 2, to report favorably a bill for regulating, restricting and licensing outdoor advertising on highways outside cities and towns. This measure requires fees of 50 cents to $2 for each sign, the fee varying with the size.

The more progressive tourist States already have in operation statutes that push billboards back several hundred feet from rights of way, eliminate signs entirely in zoned areas and impose a licensing and fee system on all roadside advertising signs. In some States progress has been made also in establishing freeways—strips just beyond the right of way that cannot be used for commercial purposes.

The problem of billboards and other roadside signs is one that Texas will have to solve before a large tourist industry can be developed here. Tourists will not come from other States to Texas to see glaring advertising signs that hide the State's many scenic views and that divert the attention of drivers from the road ahead. On the other hand, reduction of the State's billboard nuisance to a minimum would be a most valuable factor in attracting visitors from distances.

Pipe Line Gusher.

Letters to the Editor

All communications must carry the writer's name and address, though pen names are permitted at the Editor's discretion. In fairness to other correspondents, brevity is requested. Letters are subject to condensation.

Britain's Burden.

To the Editor of The Post—Sir: The Post cartoonist in the issue of February 22 places John Bull upon the German swastika with the legend, "On the spot!" This representation of the British position in international affairs will occasion widely different reactions. I would say "No other nation could be more fully trusted to solve the problems which now confront the British people."

We see in the resignation of Eden another examplification of the "nine old men" idea, where age comes to its own when experimenting youth fails to meet the issues. Eden may have been the white-plumed knight to certain groups in England such as we have in our own country, but seasoned statesmen, such as the English people seem always to have a goodly crop, will not knowingly let Europe be plunged into another war which must jeopardize civilization.

France is frightened out of her wits, and the United States dilly-dallies on the matter of protecting the democracies of the world. This leaves England to bear the brunt of the attack now made against democracy. It ill behooves our own country to look on indifferently, not to say scoffingly, while the British Empire holds the war dogs of Europe and the Far East in check. Our place was in the League of Nations, but we have waited until it has well-nigh disintegrated. Meantime, some of our spitfire elements of the insurrectionary sort have used the public press to vent their antagonisms to England, so that many of our American readers see that country through yellow glasses.

The British face the issue. May the good God who rules the destinies of men give England wisdom and patience to "tread the wine press alone," if she must do it!

J. O. KNOTT.

Washington, Feb. 22.

Juvenile Vandalism.

To the Editor of The Post—Sir: A news item in your paper a few days ago respecting the vandalism of certain Chevy Chase children has shocked but not surprised me.

Are the children of Washington and vicinity more degenerate than in other cities? I ask this advisedly, because I endured much the same treatment when living in Washington, in a neighborhood where supposedly the residents were respectable, law-abiding people. After appealing to the parents on several occasions and meeting only rebuffs, I was forced to ask for police protection. Thereafter I lived in peace.

This same condition has been reported to me by residents of other localities, and one friend having a lovely home in Chevy Chase told me several years ago she was forced to fence her property, because of annoyance by the neighborhood children.

Can no action be taken against the parents of such young vandals where property such as that reported is destroyed? A strange situation that children can not be held to account for such actions when adults suffer punishment by the law. And can parents not see the threat of a future criminal record when they bring up such children as these?

Is there too much maudlin sentiment about present-day children which makes such conditions possible? MRS. E. B. NEWMAN.

Landover, Md., Feb. 19.

F. D. R. Resign?

To the Editor of The Post—Sir: John B. Oakie made a very timely and sensible suggestion in his letter, "Fire Roosevelt," published in your issue of February 6.

However, I don't think it ought to be necessary to "fire" him. I think he ought to be willing to resign and give someone else a chance to clean up the mess he has created.

BERNARD L. HENNING.

Washington, Feb. 14.

Fuehrer And Duce.

To the Editor of The Post—Sir: In a three-hour manifesto of vitriolic rhetoric Adolf Hitler smeared the dignity of the self-governing democracies in an almost unprecedented declaration of demands. Return of her colonies, condemnation of the League of Nations, guaranteed protection for all Teutonic peoples, recognition of the puppet state of Manchukuo, and a concrete denunciation of bolshevism were the significant high lights of der Fuehrer's speech.

The major part of these demands has been enumerated time and again by Hitler in an effort to hypnotize his people's vanity so as to divert their minds from the social and economic despoliation occurring at home. He has sung the old tune of "Bring Back My Colonies to Me, to Me," for the past two or three years, and most everyone knows by this time that he holds no love and kisses for Stalin and his red kimono.

Hitler is out for more than just this, and his present attitude toward John Bull as regards the long-sought colonies is a "feeler," no doubt, in his underlying desire for a United States of Germany. Why do you suppose Il Duce made his little excursion to the Fatherland a few months ago if it wasn't for the purpose of co-operatively planning a means to an end? Hitler stated in his speech before the Reichstag that it was his sincere wish that the co-operation existing between the two fascist governments in Europe would be intensified.

The crisis is grave in England, for, instead of the dignity and respect of this great empire being preserved by the British lion snapping his tail with vengeance, it has been dealt a wicked blow and become more like the domiciled cat who is sometimes chased all around the kitchen by the wee wee littye mouse. The fascist nations abroad are determined in their quest to exploit the weaker peoples on the continent and to appropriate their territorial integrity. They are playing the game of big bluffing bully, for certainly their resources do not substantiate all of their bellowing.

Their insidious effrontery has perturbed both England and France to the heights of humiliation, but they have withstood such in order to ward off a war which would engulf the whole of Europe. The people in England, however, are fed up with present conditions, as was clearly marked in the demonstrations against the resignation of Eden.

Mussolini and Hitler have paraded around for the past few years with chips on their shoulders, daring someone to knock them off, but I am very much afraid if they continue their little antics of inviting trouble, they will awake some fine morning to find themselves with splints on both their arms.

BENJAMIN R. STICKNEY, Jr.

Washington, Feb. 21.

Congressional Tags.

To the Editor of The Post—Sir: Your action in calling attention to the violations of local traffic regulations by members of Congress has been widely approved by the citizens of Washington and the District of Columbia, judging from the comments I have heard on the subject.

Unfortunately, a few individuals are always able to color the actions of an entire group. This is, probably, the present situation, as I doubt that any large proportion of the Senators and Representatives attending the Seventy-fifth Congress desire to place themselves above observance of the local traffic laws.

I have heard much speculation and debate in various gatherings as to whether or not there exists any specific authority in the Federal laws or statutes operating to remove Congressmen from observance of the local laws and regulations, or exempting them from the usual penalties for non-observance. Some claim such exemptions exist, while others assert the situation has been brought about by reluctance on the part of city officials and police to apply penalties to members of Congress for violation of traffic regulations. JEROME B. McKENZIE.

Washington, Feb. 23.

To the Editor of The Post—Sir: Only last week I witnessed in front of the Medical Building an incident where an officer walked up to a car parked in a "No Parking" zone and took out his little book and started to write out a ticket. He had noted the tag numbers when two well-dressed men touched the officer on the shoulder and called his attention to the Congressional tags on the rear of the auto. The officer, with a look of utter disgust, folded up his little book, put it in his pocket and proceeded on his beat.

Why maintain police?

Also, why not abolish all laws and regulations insofar as they relate to traffic and leave it to a survival of the fittest.

CASUAL OBSERVER.

Washington, Feb. 23.

To the Editor of The Post—Sir: I want to add a word of approval to the campaign you are conducting in favor of observance of traffic regulations by Congressmen and other higher Government officials. There is no doubt in my mind that the knowledge that a portion of the population is considered immune to the traffic laws creates a cynical disrespect for traffic laws, as well as for other laws. Nor do I doubt that the publicity you are giving to the situation will in the end prove of great benefit.

A poll such as those conducted by the Institute of Public Opinion might develop the fact that voters expect their Congressmen to obey District laws, as well as those in effect at home. INTERESTED.

Washington, Feb. 19.

Washington's Birthday Trade.

To the Editor of The Post—Sir: On the birthday of Washington, after whom this city is named, we are treated to the edifying spectacle of stores, large and small, open for business as usual. I recall no other city in which this phenomenon, on a national holiday on which reverence should be shown to the father of our country, is to be witnessed.

One would think that on this one day at least, merely as a matter of common decency, the greed of this city's merchants could be curbed. Why select this particular day to hold so-called sales, the cheap atmosphere of which serves further to lower the dignity of a patriotic holiday? DISGUSTED.

Washington, Feb. 22.

Britain's Advice.

To the Editor of The Post—Sir: There are few wealthy and docile powers left to aid Britain in her hour of need, so it is little wonder that that country takes so unsympathetic a view of American isolationism. Whenever Britain disapproves in vociferous fashion of any American policy, it becomes clear that Britain would thereby stand to lose something. When Britain says: "Bravo, America! Welcome!" we must beware.

England has acquired and kept her colonies through massacre, clever diplomacy, intrigue, subterfuge, opportunism and unflinching pursuit of any campaign she deemed expedient at the moment. They call it their "genius for compromise." The rest of us are too easily awed and made servile by this continual, self-complacent deceit. We may entertain the highest respect and envy for her genius in looking out for herself in international affairs, and try to imitate her in this matter; but we cannot afford to pay any attention—whatever to British advice about our plan of action, since, more times than it is pleasant to remember, this would cooperate too well with interests not our own.

SUSAN PETTENGILL.

Washington, Feb. 14.

The Post Impressionist

Finnish-ed.

I HAVE sworn off Finnish baths, forever and ever.

Last night was a special occasion. The uncle of my landlord's next-door neighbor, in Takoma Park, came to pay his nephew a visit. Having just completed a new bathhouse in his back yard (which forms an extension of my own), he decided to make a festive occasion of the avuncular visit and give the surrounding little colony of Finns a treat.

The treat was to be a bath in the good "old-country" fashion. All who would come were invited. My landlord, whose own ancient bathhouse on the rear of his lot had long since assumed the grimy appearance of a smokehouse, thought it would be nice to invite his new tenant (that's me) in on the affair.

All innocent and full of daring anyhow, I accepted the hospitable invitation. It would put me right with my landlord, I thought. At any rate—what could I lose?

Armed with a towel and cake of soap as advised, promptly at 8 o'clock I slipped into a pair of sneakers and bathrobe and out my back door.

Perhaps 75 steps from there is the bathhouse, a small, cement-block structure, about the size of a modest henhouse. Thick black smoke belched from the tin chimney. Just inside the door is the "dressing room." 5 by 5, three nails on the wall and a plank bench across one end.

* * *

Already my landlord and another Finnish neighbor are inside. I hang my robe on a nail and we all enter the inner door. I am brave for whatever may come, my cake of soap in one hand, a cigarette in the other.

As my landlord opens the inner door to the bathroom proper, a blast of air hot enough to singe the hair off my chest smites me full in the face. I give a heave like a wind-broken horse and look inquiringly at my host. He laughs (I cannot just find the word to describe the quality of the laugh . . .) and pushes me forward. Through vibrating waves of invisible steam I note three planks, like bleachers, ascending to within about 3 feet of the roof. My host prods me to the top shelf.

Gasping, I squat like a hen on the burning board over which has been thrown a handful of water. It takes a certain amount of courage to appear in any degree nonchalant when one's bare buttocks and tender feet are being planked like a filet of halibut.

* * *

Before me is a brick-and-concrete furnace, roaring away like one possessed. The heat from it curls the tips of my ears. Perhaps the place is on fire?

A bucket of water is thrust between my scorching legs—what for, I soon find out.

My landlord removes a tin piece from the top of the furnace. Over the booming nest of flames have been placed a bushel or so of smooth stones, each about 6 inches long, like Idaho potatoes. Into this batch of stones he tosses a great canful of water.

A pause, then rises a column of that invisible steam into the air-tight room. Oh——!

I am a small man. I weigh but 121 pounds. I am game—but this is too much. I will die! I am surely about to gag out my last breath to the world.

"What—how—how hot is it now?" I choke, feebly, to anyone who will hear.

"Hot?" echo my inquisitors. "It is not hot yet; no. Only about 160. Wait until it gets hot."

More cans of water on those brimstones. More.

I had asked. "Oughtn't we to drink a lot of water so we can sweat properly, before we go in?" and got only knowing winks and grins for answer.

Now huge blobs of water have begun to roll down my landlord's legs. I can see no higher than that: if I raised my head, my brains begin to boil and bubble. He and the fellow on my right are carrying on a conversation in their strange tongue. Faintly I hear these sounds.

* * *

I begin to sweat. Sweat, I said? Is there another word for this running-over process? Every pore is like an open faucet turned on full.

Now I understand why the bucket of water. My Finnish friends sluice their bodies to keep from being boiled alive. I dip and dip frantically, frenziedly, I dash cold water on myself to keep alive. In a vague way I think of lobsters I have eaten.

Faraway hands are rubbing me with something rough. My towel, undoubtedly. I am scourged with twigs and kneaded with knuckles. Somebody is laughing rudely.

I feel my feet on the ground. I am staggering to my back door. I hear my landlord's voice: "Now go to bed. You will feel so pe-aceful."

My wife helps me to bed. I feel something criss-crossing on my poor back. She is playing tit-tat-toe on my parboiled flesh, where the lines of the game remain in white streaks, until she has won with a row of x's.

* * *

I awake this morning. I have a headache, my eyes goggle in their sockets, I have a stiff neck and every bone in my body is shrieking "Revenge! Revenge!"

Never, never again. Let the Finns go through their ordeal by fire-and-steam as they will. I shall be content with my lukewarm shower.

F. D.

Fair Enough

By *Westbrook Pegler.*

Mr. Hoover's Mistrust.

Kansas City.

FROM TIME TO TIME Mr. J. Edgar Hoover, our modern young King Brady, who can solve a crime by smearing magic chemicals on an echo, has indicated his distrust of city and county police officials in certain parts of the country. Mr. Hoover has his little faults, including an operatic temperament, which prompts him to take applause intended for others, but his suspicions cannot be scoffed away as being due to professional jealousy. Mr. Hoover knows something about the character of many local police organizations.

PEGLER.

He knows, for example, that in Kansas City almost every cop is the protege of some politician and that some of the politicians in the local machine are underworld leaders.

The ruling machine openly plays ball with the underworld, and it is obvious, therefore, that if Mr. Hoover should open his heart to the local police there would be a dangerous chance that the criminals under investigation would be tipped off. That risk is inherent in a system which permits gambling-house magnates to place envoys in the police organization.

• • • •

THE POLICEMAN'S political sponsor may be a racketeer who derives his influence from his ability to turn out the vote for the machine in his zone of operations. He may be a lawyer in the criminal line and attorney for the man under suspicion. The possibilities are many where the underworld is publicly recognized as a legitimate political division and granted certain rights as such.

Suppose Mr. Hoover were investigating the activities of a criminal adherent of the Pendergast machine with a good record of service to the organization. If he were to appeal to the Kansas City police for co-operation he might discover that he had placed his trust in men who were, in effect, lookouts for the crook. Evidence might be destroyed or concealed and witnesses adjusted or sent away.

The great series of kidnapings and other wild crimes in St. Paul, regarding which Homer Cummings remarked that there was something rotten in St. Paul, could not have happened if the local police had been trustworthy. Naturally, therefore, in many places the Department of Justice men have a feeling that they must outwit not only the criminals but the police as well. Hot Springs, Ark., is another stamping ground of criminals, and there are sheriffs in some Missouri counties whom even the police of Kansas City look down upon as unreliable and the partners and protectors of crooks.

• • • •

IT MAY BE an old story to the residents of those regions, but the country at large does not understand that there are towns and rural districts in the Midwestern crime belt as tough as any of our big cities at their worst.

In Kansas City the frank policy of the machine is to bribe the criminal element to refrain from violent and spectacular misbehavior which tends to make bad publicity and give the town an evil name. The bribe consists of a license to rob the citizens and wayfarers with phony dice and marked cards in gambling joints which pay their dues to the organization. Popular opinion seems to hold that this is the least troublesome solution of a difficult problem, even though it does turn over to the underworld the balance of power in local elections.

Comparatively few communities make any pretense of selecting their policemen for their professional qualifications or of schooling them in their duties. A badge and gun are all that are needed to transform a town loafer, who may have been a bootlegger or may own an interest in a string of slot machines, into a cop or deputy.

Mr. Hoover cannot be blamed for hesitating to confide hard-won information to a local sheriff when there is reason to suspect that the sheriff or some of his deputies may have close business and political relations with the suspects.

Copyright, 1938, by The Washington Post.

The Once Over

By H. I. Phillips

McGoofey's Dictionary.

Epitaph—A mixture of corn and beans put up in cans.

Symmetry—A place where people are buried.

Syntax—A tax on top of a tax.

Evolution—An uprising of the common people.

Episode—A musical instrument similar to a bassoon.

Alibi—A song intended to put children to sleep.

• • • •

Copse—Two or more policemen.

Tyrant—A beginner; a novice.

Billows—A sort of pump used in blacksmith shops.

Epilogue—A famous Greek philosopher.

Arabesque—A well-known musical composition by Dvorak.

Squire—An organization of church singers.

Scuffle—A place where men are hanged.

Vigil—A Grecian poet.

Neptune—A brass or china receptacle found in hotel lobbies.

Promontory—Implying an agreement to pay, as "He gave me a promontory note."

• • • •

Dungeon—A state of temper, as "the man was in high dungeon."

Scepter—An apparition.

Rumors—People who occupy part of the house at a weekly rate.

Verdant—The scene of a famous battle in the World War.

Lute—That which has been taken in a robbery.

Hesperus—Religious services.

Phoenix—A person who never says much and is very secretive.

Simian—A kind of herb used in Simian buns.

Cynosure—A congestion between the eyes.

Satyrs are humorous essays.

Filigree—A method of cooking, as "filigree of chicken."

Baubles—Effervescent particles due to a combining of water and air.

Terrain—A receptacle for soup.

Dowry—Sad and morose.

Chassis—A state of confusion and disorder.

Thrace—Three times.

Calumet—A drug.

Rancor—Something used to keep a boat from drifting.

Venom—A legal term, as "He asked the court for a change of venom."

Minx—A leaf used in making a drink known as the minx julep.

Dowdy—Part of an estate.

Smirk—A loose garment worn by artists.

Sign reported by Roy C. Morris in a Flatbush avenue, Brooklyn, window: "Lion Lamb Chops Special Today." Well, anything can happen in times like these.

Problem Child.

"Young lady, intellectually solvent, economically bankrupt and idealistically convinced there must be interesting jobs in this world, will consider legitimate offer anywhere. Y 158 Herald Tribune—New York Herald Tribune.

• • • •

Are you better off intellectually than you were a year ago at this time?

Copyright, 1938, for The Washington Post.

Cicero Fulpan On The Farm Bill

Petunia Congressman Explains Ideology Of Program.

By Louis M. Jiggitts,
Special Correspondence of The Post.

Petunia, R. F. D. No. 1.
Jan. 24, 1938.

Congressman Cicero Fulpan,
Washington, D. C.

Dear Congressman Fulpan:

I have a plan to reorganize the Government. You wrote me last year that you had a plan that would startle everybody, too, but they have been talking about it so long up there I guess they are still looking for something. Do you think I ought to give it to them now? I don't want to go to the trouble to work it out if you don't think it will help them.

I don't want to worry you about little matters when you have so many important things to straighten out, but I think you ought to put an end to Congress as soon as possible and come on home. Hezekiah Hawks and Miss Fannie Blotz are going around poisoning everybody they can and saying your end will soon be here.

Do you understand the farm bill either?

Your old friend,
PINKUS PRATT.

Washington, D. C.
Jan. 26, 1938.

Mr. Pinkus Pratt,
Petunia, R. F. D. No. 1.

Dear Friend Pinkus:

I was delighted to receive a letter from one of my most true, tried and trustworthy friends. You may believe me that a word from a loyal constituent following a strenuous day in the House is like a breath of fresh air after a gas attack.

Of course, I am more interested in solving the many intricate problems that confront our great Nation today than I am in my re-election. As you know, one of the cardinal principles of my life has been the subordination of personal ambition to the interests of my constituents and my country. But to keep the record straight, I would like to know what malicious gossip the two parties you mentioned have been spreading over the district.

I shall be very interested in having your plan to reorganize the Government. You may be sure that Congressmen are always delighted to receive plans and ideas from constituents. We subscribe faithfully to the ideology of democracy.

Assuring you that it is always a pleasure to hear from an old friend, I am

Your friend,
CICERO FULPAN, M. C.

Petunia, R. F. D.,
Jan. 29, 1938.

Congressman Cicero Fulpan,
Washington, D. C.

Dear Congressman Fulpan:

I am glad to know you are going to put my reorganization plan into law, but I think I ought to come to Washington to explain it. I have been reading about some of the leaders up there and I think if you could get them together I could show them how simple my plan is better than I could write it. Could you get Senator Harrison, Speaker Bankhead, Senator Ashurst, Representative Reyburn, Representative Snell, Senator McNary and Senator Borah to meet me? I think it would be well to have the Vice President, too, don't you? We don't have to meet at night, do we? I want to get both Democrats and Republicans together on my plan.

Mrs. Lotta Sizzel, who lives 5 miles down the road, wants to know if you think the farm bill is constitutional, and why?

Hezekiah Hawks and Miss Blotz are saying the recession has lapsed into a depression while you just stood by and let it. They said you were for a farm bill you didn't understand any better than anybody else. How can I answer that?

Your old friend,
PINKUS PRATT.

P. S. What do you mean by ideology?

Washington, D. C.
Jan. 31, 1938.

Mr. Pinkus Pratt,
R. F. D., Petunia.

My dear Mr. Pratt:

I regret that the Congressman has found it necessary to advise with other leaders today on a very important course of action the Govment should take, but I can assure you that he understands that farm bill perfectly. If you are at all confused please do not hesitate to call on this office to explain, and I can assure you that the farm bill is Constitutional. Things are more Constitutional now than they were a few years ago.

I am afraid the Congressman may not find it feasible to insist that the leaders you mentioned meet with you.

I know that the Congressman will regret to learn that Mr. Hawks and Miss Blotz have been going around trying to sabotage him, and I feel sure that he will take appropriate action at the proper time. You may tell them that the Congressman is no more responsible than they are.

Yours sincerely,
WILLA DOOLITTLE,
Secretary.

P. S.—Ideology is just a fancy

CICERO FULPAN, M. C.

name for your belief in a thing; like Bronx Cheer is a fancy name for horse laugh, or buffoonery for horseplay, or condiment for horseradish, or equus caballus for just plain horse. It is used by the intelligentsia to confuse the bourgeois and I am glad to explain it to you.

Petunia, R. F. D. No. 1.
Feb. 2, 1938.

Congressman Cicero Fulpan,
Washington, D. C.

Dear Congressman Fulpan:

Why can't you get the leaders together for me? I want you to have me summoned and fix it so I'll be in contempt if I don't come so my wife can't object. You know I wanted to see the Senators and cherry trees in bloom last year but my wife used the money for new spring clothes and I haven't any this year on account of the recession. So I want you to have them make me come in spite of my wife. And I know they will like my plan, anyhow.

Since you understand the farm bill you might explain it. And I can't find sabotage in my dictionary. Is it another fancy name?

Your old friend,
PINKUS PRATT.

P. S.—I think I understand ideology now. You mean it's just your belief in things about horses.

Washington, D. C.
Feb. 4, 1938.

Mr. Pinkus Pratt,
R. F. D., Petunia.

My dear Mr. Pratt:

I regret to inform you that the Congressman is indisposed today but even if he were in good health I feel sure that he would not find it possible for Democrats and Republicans to agree on government policies. Under our system members of opposite political parties have different ideas of policy and people do not expect them to get together. As they say in England, it just isn't done, it wouldn't be cricket.

Sabotage is not a fancy name. It comes from the French words, sabot, meaning wooden shoe, and age, meaning to kick with.

Assuring you that it has been a great pleasure to answer your important inquiries, and trusting that you will send us your reorganization plan, I am

Yours sincerely,
WILLA DOOLITTLE,
Secretary.

Petunia, R. F. D., No. 1,
Feb. 7, 1938.

Congressman Cicero Fulpan,
Washington, D. C.

Dear Congressman Fulpan:

I think your secretary must be the one confused this time. Hezekiah Hawks never had a pair of wooden shoes in his life and if he tried to kick, his rheumatism would give him more fits than you did when you didn't give him the Detour postoffice.

I told Mrs. Sizzel what you said about England when she dropped in today and she says she has been wondering about that understanding with England and it looks mighty funny you can't do something because the English don't do it. She said she had about decided to support you this summer in spite of you not getting a farm bill last year as she wrote you, but that if you are entering any private foreign agreements she guessed she would change her mind.

What are they going to do about more relief money? And you haven't explained the farm bill, either.

Your old friend,
PINKUS PRATT.

P. S.—What is this in the papers about new Jefferson nickels?

Washington, D. C.
Feb. 9, 1938.

Mr. Pinkus Pratt,
R. F. D., Petunia.

My dear Mr. Pratt:

The Congressman is busily engaged in advising the other leaders about relief today, and I know you will be delighted to know that he has decided it is time to prime the pump again. The Congressman is always solicitous for the welfare of his constituents, and feels that circumstances this year call for more relief for the deserving.

I am glad to explain the farm bill to you. It is designed to raise farm prices to the level of 1909 to 1914. If you don't get these prices for your crops you can write the Congressman and ask him why, and I am certain he will be glad to tell you why.

The farm bill is also democratic,

Pratt's Plan To Scale Federal Salaries Smothered.

as it protects the minority. It is only compulsory if two-thirds of the farmers vote for control. The other third will then have themselves protected whether they want to or not. It also enables the Secretary of Agriculture to outsmart the grasshopper and the boll weevil and gives him a big advantage over the weather. Farm prices will be on a sliding scale, going up and down in parity with other people's income. Hereafter staple crops must be stable.

Please inform Mrs. Sizzel that the Congressman emphatically denies he has a private understanding with England or any other country. He has made a rule to be friendly with everybody.

Yours sincerely,
WILLA DOOLITTLE,
Secretary.

P. S.—They are going to put nickels with Jefferson's picture on them in circulation.

Petunia, R. F. D. No. 1.
Feb. 12, 1938.

Congressman Cicero Fulpan,
Washington, D. C.

Dear Congressman Fulpan:

I saw Slim Slack in Petunia this morning and we got to talking about you working on the relief matter. He said it looks like if you have to prime the pump so much you ought to see what's wrong with the pump. I told him last year that when priming didn't do any good I took my pump apart and found it full of waste. The waste had been soaking up a lot of the priming water.

Mrs. Sizzel will be all right this summer now.

Are you going to fix it for me to come to Washington soon?

Your old friend,
PINKUS PRATT.

P. S.—Mr. Slack says it would be a good thing if they would put some of Jefferson's ideas back in circulation, too.

Washington, D. C.
Feb. 15, 1938.

Mr. Pinkus Pratt,
R. F. D., Petunia.

My dear Mr. Pratt:

I am sure that the Congressman will be delighted to know that your pump is now in good order and that Mrs. Sizzel will be all right by summer, too.

I regret to inform you that the Congressman will not be in a position to have you called before a special committee. The Government is trying to economize in every way and the Congressman would not feel like insisting upon violating this policy. I feel sure that he would be very reluctant to cause you to be in contempt of Congress. However, I know that he will be very pleased to receive any suggestions you have by mail.

Trusting that we may have your excellent advice, I am

Yours sincerely,
WILLA DOOLITTLE,
Secretary.

Petunia, R. F. D. No. 1,
Feb. 17, 1938.

Congressman Cicero Fulpan,
Washington, D. C.

Dear Congressman Fulpan:

It's beginning to look like I am not going to get to Washington. I don't want you to break any Government policy for me, but it does seem funny that I want to come there so much and can't and a lot of others don't want to come there and have to.

I don't feel like writing my plan, as it would take too long, but I have a fine scheme of placing all the Congressmen and Government officials on a sliding pay scale so that their income will go up and down with the farmers' income, like you fixed it in the farm bill for the farmers' income to go up and down with other people's. What do you think of this?

Your old friend,
PINKUS PRATT.

P. S.—What is all the rumpus about the biggest cheeses in the Senate?

Washington, D. C.
Feb. 19, 1938.

Mr. Pinkus Pratt,
R. F. D., Petunia.

My dear Mr. Pratt:

Your very interesting letter arrived during the absence of the Congressman. I regret to inform you that I am fearful that the Congressman will not be enthusiastic over your suggestion. While he is anxious to raise the farmers' income, he has stated that he is satisfied with his present salary, and would prefer to sacrifice himself for the welfare of his constituents.

Assuring you that it has been a great pleasure to have your good advice, I am

Yours sincerely,
WILLA DOOLITTLE,
Secretary.

P. S.—I am afraid you are confused again. They were talking about where the biggest cheeses are, New York or Wisconsin. There are no cheeses in Congress, except in the House and Senate restaurants.

Petunia, R. F. D.,
Feb. 22, 1938.

Congressman Cicero Fulpan,
Washington, D. C.

Dear Congressman Fulpan:

I guess it's no use. My wife told me today that I ought to stop trying to reorganize the Government and do a little reorganization of the farm for spring plowing. My wife doesn't understand government, but I think it's best to humor her. As you know, Editor Cy Skribbels, of the Verbena County Weekly Bugle and Gazette, has been trying to get people interested in government. When he wrote an editorial the other day saying it is our Government and when we think of the Government we ought to think of ourselves my wife said she just couldn't think of herself being $88,000,000,000 in debt. She said if I would think more of the farm and less of the Government it would be better for both of them. And rather than argue about it, I am

Your old friend,
PINKUS PRATT.

P. S.—Mr. Hawks says that's what you think.

Washington, D. C.
Feb. 24, 1938.

Mr. Pinkus Pratt,
R. F. D., Petunia.

My dear Mr. Pratt:

In the Congressman's absence I can assure you that he will read your fine letter with the greatest interest.

Assuring you that it is always a pleasure to hear from a constituent, I am

Yours sincerely,
WILLA DOOLITTLE,
Secretary.

Off the Record

By Ed Reed

"Are you sure you still care for me as much as you used to, Dear?"

Free Health

By *Jerry Voorhis,*
Member, House of Representatives.

Tax-Supported Medicine.

IT HAS REQUIRED two national calamities—the war and the depression—to awaken the American public to the alarming state of public health in this country and the inadequacy of established medical machinery to meet its demands. Mr. Louis J. Reed, formerly a member of the research staff of the Committee on Costs of Medical Care, has attempted not only to analyze the need for the extension of medical service to meet decent requirements and to point out possible means for doing so, but is concerned with the problems which confront both the doctor and the patient in seeking a mutually beneficial solution.

• • • •

AT THE HEART of the matter is the tradition of the "country doctor" who, in a simple economic unit, was able to serve his fellow citizens unselfishly and well. Simply stated, his code was "From each according to his ability; to each according to his need." That his method is not possible in the more complex society of today is apparent even without the startling revelations of public health surveys. Nor could the medical profession itself return to the days when a bag of pills and a thermometer were adequate equipment. For medical science, along with industry, has advanced immeasurably in skill and equipment during the last 30 years and, with this new body of knowledge, specialization is not only desirable but necessary.

To clarify the situation, then, Mr. Reed considers the matter from the producer-consumer standpoint; with the medical profession as the "producer" and the general public as the "consumer." And here we encounter a familiar problem: An "overcrowded profession" on the one hand and a desperate need for the services of that profession on the other. "Do people . . . receive all those medical services which at the present stage of medical knowledge are considered necessary for the prevention and cure of disease and the attainment of the fullest possible mental and physical efficiency? They do not," says the author, and continues: "Of the 1,400,000 deaths annually, at least 250,000 are from preventable causes."

• • • •

CONCERTED AND ENLIGHTENED public action has brought results. The death rate from tuberculosis, for instance, has been cut by 65 per cent since 1900. In Sweden, where proper public measures have been instituted to control syphilis, "the rate now is only one-tenth of the rate 15 years ago. If the rate for Sweden were applied to the whole population of the United States, we would have annually only 8,620 cases. Compare this with Public Health Service estimates of 720,000." And he adds, significantly, "The secret of the success of these countries is that they have made treatment free and compulsory." The economy of such a program from the preventive standpoint is in striking contrast to the general practice of taking care of syphilitics "more expensively, as patients in mental institutions."

Thus, with statistics and example, Mr. Reed exposes the almost unlimited "consumer demand" for more medical service. And here the lack of "purchasing power" is again the obstacle: an obstacle dependent not only upon inadequate income within our largest economic groups, but also definitely influenced by the emergency character of sudden and expensive illness in the family unit. And if this is significant from the standpoint of the family, it is even more so from that of society as a whole. The depression, for instance, found the income of privately financed institutions serving the dependent and low-income group cut materially at a time when the need for their services was greatest. At the same time, the medical profession found itself unable, financially, to continue to meet the demand for free service when its own income had dwindled to a fraction of its former figure.

Mr. Reed's plea is for abundance of medical attention. This, he contends, is what the Nation needs, what the sick people need—and what the doctors need.

• • • •

AND HERE we encounter the problem of the "producer"—the medical profession. Competent statistics show that the young doctor must wait about seven years before his practice produces adequate income. This, in addition to an expensive education, constitutes a formidable obstacle from the standpoint of entering the profession. At the same time, the "sliding scale" whereby established doctors had sought to balance their income by exacting higher fees from higher-income patients to balance free service to indigents no longer served. Only one solution was possible. The "Government stepped in," thus relieving not only the health problem of the patient, but the financial problem of the doctor.

What is the ultimate answer? Voluntary health insurance, whereby, for specified amounts, employed individuals were able to assure a measure of security for themselves, was a beginning. Compulsory health insurance in larger and industrial groups offered extended service. But the answer was not yet complete. "Charity" must temporarily provide for the rest, but this is both expensive and devitalizing.

Mr. Reed conceives the Nation's interest in its citizens' health as paramount. And so he concludes that the ultimate solution will be found in a system which makes "care available to the entire population, organized along the lines of the public education system, supported from general government revenues, and with the service given by full-time salaried physicians, dentists and nurses in the employment of Government-controlled hospitals and clinics." Mr. Reed is realist enough to say that such a system cannot come quickly. He is courageous enough to say that, in his opinion, it offers the only ultimate answer.

• • • •

COMPULSORY HEALTH INSURANCE, devised along the lines of other social security measures, he believes to be the answer in industrial States, while "the extension of general tax-supported services is the only feasible course of action in the agricultural States." Administration should be in the hands of a State health insurance commission, with local administration vested in city or county committees. Thus, he believes, will be solved not only the public's problem, but the physician will be enabled to secure the economic organization of medicine and, at the same time, enable himself to serve effectively according to the time-honored ethics of his profession.

Mr. Reed sees the hospital as the "natural medical workshop, the natural nucleus of group practice." And he concludes: "The medical profession is not like certain other groups. It considers that the profession has a definite responsibility toward the public, that the profession is the guardian of the people's health. If the analysis in these pages is correct, the profession should foster change, not oppose it."

"HEALTH INSURANCE," by Louis D. Reed. (Harper, $3.)

Pax Tobenkini

By

Claude O. Witze.

NEWSPAPER CORRESPONDENTS, of late, have been writing a lot of books. Fortunately, few of them indulge in wishful thinking but Mr. Tobenkin would appear to have left himself vulnerable to the charge. It is interesting to be an "International Inquiring Reporter" and visit 15 countries asking people how they feel about war, but not many of us who have been reading the headlines will take the results seriously. "The Peoples Want Peace." Yes, they have always wanted peace; they wanted it in 1914, but an archduke happened to get shot in Serajevo.

There is no denying that peace organizations the world over are working hard and this survey proves it. Mr. Tobenkin says that he was trying to find how the man in the street reacted to the idea of fighting in trenches, but it would seem that he weakened his story with too many sidetrips into chancelleries where he collected some poppycock that ought to be taken with a torpedoful of salt.

The author has great respect for the Scandinavians, who have little to fight about anyhow, and believes that underground movements in fascist countries will prove strong enough to halt Mars in his tracks when the time comes. The adventures in Ethiopia, Spain and China have been carried out in spite of what the people told Elias Tobenkin.

"THE PEOPLES WANT PEACE," by Elias Tobenkin. (Putnam's, $2.75.)

Tom McCarthy

"It'll Be Nice To Go South."

BECAUSE they were hard-boiled newspapermen they laughed like the dickens when the guy came up to them and hit them up for a meal.

Because it wasn't a very high class joint, the guy in the threadbare blue overcoat had been able to get past the door. But the newspapermen just laughed when he hit them up for a meal.

McCARTHY.

"G'wan," one of the newspapermen said, "you've got more money in your pocket than I have."

The bum didn't say anything at first. He just stood there looking at the newspaperman . . . and he came close to sneering. His dirty fingers kept rubbing up and down on the lapel of his blue coat.

His voice didn't come out in pretty shape when he did talk. He just kept looking, but he made his voice hard.

"You're wrong as hell," he said. And the newspapermen were sort of surprised. Because they could see then that the guy wasn't drunk and that he wasn't fooling.

"I haven't got any money," he said, "and I am hungry." His accent was Western, and his diction was sloppy, but he gave a sort of matter-of-fact dignity to the words. And he ran his long fingers over his stubbled face.

One of the newspapermen gave him a quarter then, and he started out the door. With the door half open he changed his mind and came back to the bar. The newspapermen winked.

"This guy was being open about it anyway," they thought. And they chuckled when he pulled his long body up on the bar chair. They stopped smiling when he ordered a glass of milk. And then one of them, who had probably drunk too much, wanted to give the bum some more money. But he refused it.

"This'll hold me for a while," he said. He smiled when he said it, and his teeth were very dark.

• • • •

THE NEWSPAPERMEN asked the bum to come over and sit down in the booth. He nodded and came over with his glass of milk in his hand.

"Where you goin'?" one of them asked.

"No place," the tall guy in the threadbare coat said. "I'm not goin' any place that matters. I'm goin' to duck into a flophouse before they close up at 9. But outside of that I'm not headin' any place, particular."

"You been here long?" one of the newspapermen wanted to know.

"Just passin' through," the gaunt guy said. "Just passin' through." He took off his old felt hat for the first time and showed a head of dirty gray hair.

"What're you doin' here?" another newspaperman wanted to know.

The guy sipped some more of the milk and came up from the glass with a little film of white around his lips.

"I'm dying," he said.

None of them said anything for a while, because they thought maybe he was kidding. Later, they thought maybe he was crazy, but even then it didn't make things seem right.

"I've got consumption," the guy said. And then everybody remembered he'd coughed once or twice. And they all looked at his hands . . . all bone and very little flesh. And they looked at his dirty face. They could see that he wasn't drunk, or kidding.

He told them that he came from Oklahoma. He said that he'd worked on road jobs, and that he'd been a shovel operator and crane operator. He said that he got good money in those jobs. But then one day he knew that he was too sick to work any more. Maybe it was fever that made him do what he did. Maybe it wasn't, or maybe it was just his story. He said that he just "lit out."

• • • •

"I'M DYING," he said. "And I know it. I haven't anybody. So I'm keepin' ahead of it."

After that they had trouble, for a while, following him. He wasn't clear. And really it didn't add up all the way, but there was an idea there. He had the idea that death was chasing him. He felt he had to keep on the move. He had to keep ahead of it.

It sounded sort of fantastic, sitting in a low joint with a nickel phonograph blaring out the "Dipsy Doodle." And it seemed sort of ridiculous that death should be chasing a tall, lank guy in a threadbare blue overcoat who had to beg a dime or a quarter to eat. It seemed that way . . . but it wasn't.

Nobody said very much for a time. They just ordered the guy another milk and watched him sip it. Then one of them asked him how he lived.

"I get some fun," he said. "I get glasses of milk. When I go to the flophouse I get sleep. When I bum a quarter I get food. When I eat I can feel it all the way down . . . and I get to feeling sleepy and good. And I got lots of things to think about.

"When I get dirty maybe I go that way for a while. But when I find a gas station with a nice guy on the pumps and he lets me wash up in the rest room, I got something else to be happy for. And all those little things make me feel good.

"I find a place out of the wind and that's good. I find a radiator grill on the sidewalk to warm my feet and that's good. I string all those little things out and feel fine . . . when I get them. In between I don't think much. I keep so busy livin', I forget I'm dying."

He'd broken up his speech by coughing a little, and when he got through there were tears around his eyes from leaning over, and coughing too hard.

"I got to go," he said. "They'll close the flophouse at 9, and I don't want to be out. Tomorrow maybe I'll go South. It'll be nice to go South."

What's Going On and Where

Luncheons.

National Symphony Orchestra, Carlton Hotel, 12:30 p. m.

Reciprocity Club, Mayflower Hotel, 12:30 p. m.

D. C. Bankers Association, Willard Hotel, 12:45 p. m.

Dinners.

Bureau Comptroller of Currency, Willard Hotel, 7:30 p. m.

Meetings.

Executive Council, Local No. 2, N. F. F. E., 710 Fourteenth street northwest, 5 p. m.

Educational Forum D. C. Federation of Federal Employe Unions, 710 Fourteenth street northwest, 8 p. m.

Prince Georges Federation of Parent-Teachers Associations, University Park School, 8 p. m.

Anacostia Citizens Association, Anacostia Junior High School, 8 p. m.

Dances.

Lebanon Chapter, Eastern Star, Shoreham Hotel, 9:30 p. m.

Georgetown Foreign Service School, Wardman Park Hotel, 10 p. m.

Emergency Hospital Alumnae, Wardman Park Hotel, 10 p. m.

Ohio State Girls Club, Carlton Hotel, 10 p. m.

Securities Exchange Commission, Hotel Raleigh, 9 p. m.

Washington School for Secretaries, Willard Hotel, 10 p. m.

Supper dance, Trinity College Alumnae, Mayflower Hotel, 10 p. m.

Lectures.

Lyon Park Citizens Association, Lyon Park Community House, 8 p. m.

"Fascism and the Christian Solution," Holy Name Auditorium.

Boys' Club to Provide Tumbling Exhibition

The Boys Club of Washington will provide a tumbling exhibition and a musical interlude at 10:30 a. m. tomorrow at the Junior Cinema Guild movie at the Rialto Theater.

George Mullen will be tumbler in chief of the group from Georgetown branch. A group of musicians from Central branch will include Tommy Marlowe, 17-year-old guitarist; Ralph Scaggs, 11-year-old comedy singer; George Kiley, 13-year-old madrigal singer, and Paul Piccioni. Arthur Fyfe is in charge of the program.

Esperanto Talk Slated.

Miss Lidia Zamenhof, daughter of the late Dr. Zamenhof, inventor of the Esperanto language, will speak on this language before Washington members of the Baha'i faith at the Baha'i Hall in the Keith-Albee Building at 8:15 p. m. today.

Md. Society to Dance.

The Maryland Society of Washington will give a dance at the Kennedy-Warren, 3133 Connecticut avenue, at 9 p. m. today.

Formal Attire FOR RENT

Latest Styles
Complete Accessories
ALL SIZES
M. STEIN & CO.
1714 L St. N.W.
At Conn. Ave.
NA. 9432

Camalier & Buckley
Fine Leathergoods
1141 Connecticut Ave.
2 Doors Above the Mayflower

2-Day Monthly Clearance

GIFTS:
(3) Collapsible Coffee Tables, were $6.50, now....$4.30
(2) Globe (round) Radios, were $25.00, now.....$15
(3) Make-up Cases, were $8.50, now.$5
Many Others Gifts Reduced one-half

RIDING BOOTS:
(2) Women's Size 4A. Were $27.50, now.....$12.50
(1) Women's Size 6A Russian Calf. Was $60, now..$35
(1) Men's 9½B Aviator Boots. Was $45, now....$19.75
(1) Men's 8B Riding Boots. Was $25, now.....$12.50
(1) Man's Saddle. Was $75, now.$40

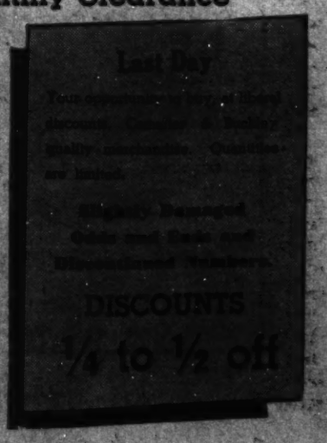

Mother Relates How Mate Died In Rent Debate

Cab-Driver's Wife Tells Court Landlord Fired Over Lockout.

A slightly-built mother of five children yesterday in District Court told how her cab-driving husband, Ray E. Childress, 35, allegedly was shot to death by Donald R. Stanton when he sought to batter down a barricade erected to keep the family from occupying a small apartment at 69 New York avenue northeast because of nonpayment of rent.

Mrs. Childress asserted "Stanton had a gun in his hand when I reached the door. He fired one shot and my husband reached down and picked up a board and hit him on the arm."

Shortly after that the dimunitive Mrs. Childress broke down and a short recess was declared while she composed herself. She said Stanton, who is on trial for the slaying of her husband, boarded up the apartment while she was in the rear of the place, preparing a meal.

As Childress approached on his return from work, she said, there was an altercation and when Childress began to tear away the boarding, the men fought. Previously, it was testified, both men had gone to a police station where their troubles were aired and where they were told to go home and forget it.

"Stanton fired again, then twice or three times more, and I looked at my husband," Mrs. Childress said. "His hands were up in the air and his eyes were glassy—like." After taking a drink of water she described how he fell, partly on the floor and partly on the bed.

After the shooting Stanton called the police and awaited their arrival.

Abandoned Infant Found in W. Va. Car

Charles Town, W. Va., Feb. 24. A baby girl, apparently about two weeks old, was found in the parked car of Randolph Barnes, employe in the State liquor store here, Tuesday night. Police were called and the baby taken to the hospital here, where it will be cared for by the Jefferson County DPA.

A bottle of milk, almost empty, was found near the infant. The baby was fully dressed, and had a blanket about it.

McAdoo to Talk At Bar Dinner

Senator William G. McAdoo, of California, will be speaker at the eighteenth annual dinner of the Federal Bar Association at 7:30 p. m. today at the Mayflower Hotel.

The guest of honor will be Robert H. Jackson, Solicitor General designate.

Other distinguished guests will be Chief Justice and Mrs. D. Lawrence Groner, Justice and Mrs. Justin Miller, Justice and Mrs. Harold Stephens, Judge and Mrs. Finis James Garrett, Chief Justice Alfred A. Wheat, Chief Justice and Mrs. Fenton W. Booth, Senator and Mrs. William J. Bulow, Senator and Mrs. Henry F. Ashurst, Senator and Mrs. Matthew M. Neeley, Senator Alfred E. Reames, Representative and Mrs. Robert Ramspeck, Representative Hatton W. Sumners, Representative B. Carroll Reece, Representative Frank Buck, Representative Glenn Griswold, Representative Fred M. Vinson, Maj. Gen. and Mrs. Thomas Holcomb, Maj. Gen. Allen W. Gullion, Mastin G. White, Karl A. Crowley, Col. Lemuel Bolles, William C. Menton, Carroll L. Stewart, Addison T. Smith, Z. Lewis Dalby, William T. Kelley, L. E. Birdzell, Arthur Kent, Col. Carl Ristine, Col. Vincent Miles, Pleas E. Greenlee, John Scott, Capt. C. C. Calhoun, Judge John Riddle, Ben S. Fisher.

Randolph-Macon Unit Dances Here Tomorrow

Eleanor Struppa and her student dancers from Randolph-Macon Women's College will present a program tomorrow night in Wardman Park Theater under the auspices of the Washington Alumnae Association of that institution for the benefit of a loan fund.

Her program includes "Spectators" and "Reception," two satirical impressions of contemporary social conditions, and "Negro Revival" in which she is assisted by Lucile Barrow Turner, contralto, and a group of six singers from the college, who intone "spirituals" as a background for the dance.

D. C. Wisconsin Society Gives Dance Tomorrow

The Wisconsin Society of Washington will give its annual Congressional reception and dance at the Carlton Hotel at 8:45 p. m. tomorrow.

Senator and Mrs. La Follette and Senator and Mrs. Duffy will head the reception. The reception committee includes Mrs. Frank Kuehl, Mr. and Mrs. William Kittle, Dr. and Mrs. E. A. Dunn, Leo T. Crowley, Mr. and Mrs. William Benett, Mr. and Mrs. Ralph Smith, Mr. and Mrs. Owen Scott and Mr. and Mrs. Arthur Altmeyer.

Chorus to Repeat Operatic Recital

In response to many requests, the Agriculture Chorus will repeat its program of operatic selections tomorrow night at 8:30 in the Department of Agriculture auditorium. This performance, which attracted a capacity house on February 12, includes excerpts from "Il Trovatore," "Mignon," "Carmen," "Les Coutes d'Hoffmann," "Tannhaeuser," "La Traviata," "La Forza del Destino," "Lucia di Lammermoor," "Madama Butterfly" and "Faust."

The soloists are Kathryn Campbell, Eleanor J. Carter, Prudence Jackson, Hilda Nelson, May Delle Sandstrom, Katherine Warren, Irene L. Bartlett, Theresa Hammelman, Alpha G. Knight, Doris Menter, Leonard Kephart, Ralph Marston, Walter H. Redit, Paul Wartenbe, Robert Frederick Freund, Roy B. Gray, Irvin Quigg and John M. Wilson. Mr. Freund will direct, and Victor H. Neal will be at the piano. The concert is open to the public.

Junior Cinema Showing.

The Boys Club of Washington will be special guests of the Junior Cinema Guild at the showing of the "Scarlet Pimpernel" at the Rialto Theater at 10:30 p.m. tomorrow.

Contract Bridge

By Mrs. Ely Culbertson

The Trapped Trapper.

Like every other good thing in life and in bridge, "trapping" the opponents can be carried to excess. There are times when a player's holding in the opponents' suit is so strong that he can be virtually certain that the opponents will not select that suit as trump. East, in the hand shown below, thought he was "trapping," but found at the end that he himself had fallen into a net.

West, dealer.
Both sides vulnerable.
Match-point duplicate.

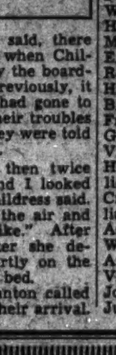

The bidding:

West	North	East	South
Pass	1 ◇	Pass	2 ♡
Pass	2 N T	Pass	4 ♡
Pass	Pass	Double	Pass
Pass	Pass		

Lest it be thought that I approve of everyone's bidding except East's I hasten to state that South's jump takeout and later leap to six hearts were nothing but sheer "stabs." Admittedly South had a hard hand to bid. The extreme freakiness demanded a slam bidding device such as asking bids to investigate North's club holding, the danger spot. But North-South were not using artificial bids and thus, South, feeling that he could never find out the precise honor make-up of North's diamond bid, determined to gamble. If it happened that there were two club tricks off the hand, perhaps a fortunate opening lead would save him. That is exactly what happened.

Obviously, the only lead to defeat six hearts was a club, and West did not make that good guess. Instead, he opened his singleton diamond. Declarer won with a trump, and led a low spade away from the King. East, visualizing a singleton Queen in declarer's hand, hopped up with the Ace, and after that South could take the rest of the tricks, getting one discard on the established spade King and one on a high diamond.

When North opened the bidding with one diamond, East should have realized that there was virtually no chance that the opponents would end up in a diamond contract. Hence, East should have taken the opportunity to enter the bidding at the one level.

Copyright, 1938, by The Washington Post.

Distilled by
HIRAM WALKER
STRAIGHT WHISKEY
Bottled by Hercules Prod. Co.
3 Yrs. Old
$1.69 Qt.
TOKAY, INC.
Del. Dist. 2245 417 11th N.W.

TAKE THE FAMILY
Excursions
SUNDAY, FEBRUARY 27
Many Historic Spots to Visit in
PHILADELPHIA $3.00 Round Trip
Chester $2.00 Wilmington $2.75
SAT., FEB. 26 & SUN., FEB. 27
CUMBERLAND $3.00 Round Trip
SUNDAY, FEBRUARY 27
Martinsburg $2.00 — Harper's Ferry $1.50
BALTIMORE
$1.25 Round Trip Saturdays and Sundays
$1.50 Round Trip Daily—Good for 3 Days
Good on specified trains. For details, ask B & O Ticket Agent or telephone Dist. 3300; Nat. 7370
BALTIMORE & OHIO R.R.

SELECTED VALUES for POST Readers

Merchants Have Carefully Chosen the Items on This Page, and They Are

Specially Priced for FRIDAY and SATURDAY

A & N Trading Co.
Formerly Named Army & Navy Trading Co. (Same Firm)
8th & D Sts. MEt. 6608. Our Only Store

FINAL CLEARANCE!
A Sensational Saving On:
Ladies' Riding Breeches
Ladies' Jodhpurs
Ladies' Boots and
Riding Coats

$1.00 FOR ANY GARMENT

48 Pairs Ladies' Jodhpur Pants
53 Pairs Ladies Riding Breeches
67 Pairs Jodhpur Shoes, broken sizes
8 Pair Riding Boots, broken sizes
23 Riding Coats, slightly mussed and wrinkled
Come Early for Best Selections

Open Evenings Till 8 P. M.
Open Saturday Till 10 P. M.
Free Parking on Steele's Lot
A Few Doors Up 8th St.

ARTHUR JORDAN
PIANO COMPANY
Corner 13th and G NAtional 3223

ABC SPINNER
Washer and Dryer

Pay $1 Weekly

Special only
$59.50

A sturdy machine using the latest type of washing principle . . . has Westinghouse motor. Slightly used at this price, but in perfect condition and fully guaranteed. Sold new for $129.50.

We Handle a Complete Stock of Washers and Ironers
PRIMA—ABC—GENERAL ELECTRIC
IRONRITE—APEX—CROSLEY—WATERMATIC

STORE HOURS
Sat., 7:30 A.M. to 11:30 P.M.
Sun., 8:30 A.M. to 1:00 P.M.

MANHATTAN
AUTO & RADIO CO.
1706 SEVENTH ST. N.W.

MORE THAN ONE-HALF OFF!
NEW 1937 MOTOROLA
AUTO RADIO

Every car owner can now afford an auto radio . . . and a fine one at that! These brand new Motorolas are delivered in factory sealed cartons. Perfect reception — Electric Dynamic Speaker — 5 Tubes and Magic Eliminode. New Radio Guarantee.

$16.37
Were $32.95

HECHINGER CO.
4—Great Building Material Stores—4
MAIN OFFICE 12th & H N.E. | DOWNTOWN 9th & C S.W. | BRIGHTWOOD 3925 Ga. Ave. | ANACOSTIA 1905 Nichols Ave.

TOILET OUTFIT
Finest Quality!

You May Buy Separately:
Tank $8.90
Bowl 5.20
White Seat.. 2.45

TODAY & SATURDAY
$14.90 Complete Delivered

Phone Orders ATl. 1400
INSTALLATION: Toilet must be purchased outright Friday or Saturday to secure special price. We will recommend a registered plumber.

★ Complete Plumbing Supplies

MURPHY'S
At F and G Between 12th and 13th Sts.
810-818 Seventh St. N.W.

FRIDAY & SATURDAY
TUB FAST
WASH FROCKS

57c
2 FOR $1.00

Sizes 14 to 20.
Large Sizes, 36 to 44.
Extra Sizes, 46 to 52.

A marvelous value at a special low price. Every dress is guaranteed Fast Color—attractive Fine Quality Floral Prints of a very good quality percale. Smart styles in tailored and dressy effects. A value that is difficult to duplicate.

For Street and Home Wear

Note: Sizes to 52 at Our F Street Store Only

MILSTONE'S
ACME LIQUOR STORE
927 Penn. Ave. N.W. Open Till 9 P. M.
"Home of Bit o' Kentucky"
BOTTLED IN BOND SALE!
OLD STONEWALL
8 YEAR OLD
Straight Bourbon Whiskey
100 PROOF BOTTLED IN BOND

JUST THINK—NOT 4—NOT 5—NOT 6—NOT 7—BUT FULL 8 YEARS OLD—AND AT A PRICE LOWER THAN MOST BOURBONS 3 AND 4 YEARS OLD. YOU'LL LIKE THE SMOOTH MELLOW FLAVOR OF THIS FINE OLD BOURBON. MADE TO SELL FOR $1.89.

Sold Only at MILSTONE'S ACME

$1.29 Full Pint
4 PINTS FOR $5.00
$14.50 Case of 12 Pints

SUN RADIO CO.
"A WASHINGTON INSTITUTION"
938 F St. N.W.—11th & E Sts. N.W.
BRAND NEW 1938 RCA-VICTOR
5 Tube Superheterodyne

"Excellent Distance Getter"
- DYNAMIC SPEAKER
- EQUIPPED WITH RCA TUBES
- BEAUTIFUL WALNUT CABINET
- IN FACTORY SEALED CARTONS

FRI. & SAT. ONLY
$14.88
COMPLETE WITH TUBES

FRENCH'S
1403 W St. N.W. DEcatur 5131
Open Until 10 o'Clock P. M.

RADIO REPAIRS

Approved Factory Methods
75c
- Chassis analyzed
- All tubes tested
- All minor repairs
- Speaker cone centered
- Aerial and ground checked
- All connections checked
- Set thoroly brushed out

EXTRA PARTS IF NEEDED REASONABLE
★
ALL WORK GUARANTEED

HOMER L. KITT CO.
1330 G Street
Latest 1938 Model
SONORA AUTOMATIC
PHONOGRAPH-RADIO

Reduced $50!
The list price was $169.50 and we're selling it for only $119.50, so you save $50 on a fine brand new combination. Features include automatic changer for 12 and 10 inch records, all-wave radio, electric tuning eye, etc. Nice cabinet with record space. VERY EASY TERMS.

We stock the largest selection of combinations in the city.
● RCA-Victor ● Sonora ● Philco ●
● Capehart ● Stromberg-Carlson ● GE ●

CLEAN-RITE
—VACUUM STORES—
3015 14th N.W. COL. 6100 ★ Open Until 9 P. M. ★ 905 G St. N.W. REp. 0277

RE-BUILT HOOVERS

Complete With 6 Attachments
For cleaning Floors, Walls, Upholstery, Radiators, Mouldings, Mattresses, Rugs —for all household cleaning tasks!

1 Year Bond Guarantee
For the same length of time as a new Hoover! Mail orders filled—Send $1 deposit. Liberal Allowance for old cleaner.

★ FULL CASH PRICE ★
$16.95
EASY TERMS ARRANGED

Phone or Write *For Free Home Demonstration!*

MURPHY'S
—F Street Store Only—
(At F and G, Between 12th and 13th Sts.)
Again We Repeat at This Special Low Price
GOETZE'S BONELESS
SMOKED HAMS
Sugar Cured
U. S. Grade No 1

ONLY 31c lb.

Boned and rolled for nice, even, easy, slicing.
★ For frying
★ For baking
★ For broiling
★ For sandwiches

OUR ANNUAL DELICATESSEN SALE is now in progress. Spectacular values on Nationally-known best quality Food Products.

BLACKISTONE, Inc.
1407 H St. N.W. DIs. 1300

BEAUTIFUL WEEK-END
FLOWER GIFT BOX
OF ASSORTED SPRING FLOWERS

Consisting of
12 Jonquils
12 Carnations
6 Tulips
1 Large Belmont Gardenia

$1.75 COMPLETE

Phone Your Order—DIs. 1300—and Charge It

SECTION II | Local News Picture Page

The Washington Post

Society News Woman's Features | SECTION II

****X WASHINGTON: FRIDAY, FEBRUARY 25, 1938 13

Over the Coffee

By Harlan Miller

ARMY AND NAVY GLAMOUR.

As every American knows, the American Army and Navy are subordinate to civilian power . . . That sounds swell in the Constitution; but in Washington life it doesn't really work out that way.

Mrs. Woodring . . . rows of soldiers

• • • •

Actually, a Congressman is elated at lunching with a Colonel, and when a Senator dines with a General or an Admiral you can practically hear him purr.

• • • •

This is not because of any militarist dominance; it is merely, I suspect, a hangover from the barbish glamour which surrounds everything connected with the Army or Navy. Uniforms, guns, battles, heroes!

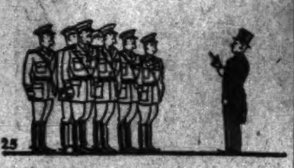

25

"—in theory the civilian is tops"

Fortunately, American admirals and generals can take this hero-worship in their stride. They are a magnificent corps of men, imbued with both tradition and democracy, rigidly selected, superbly trained and fortified with security and tenure which makes an elected official seem an evanescent shadow.

• • • •

An officer who survives West Point or Annapolis is darned near Phi Beta Kappa quality as a student . . . At the Army industrial college or other service and staff schools he receives the equivalent of a master's degree.

• • • •

At the War College he is tinctured in the metaphysics of national defense, and emerges with what's virtually a doctor's degree . . . (Tut, tut; I seem a litle tinctured by that hero-worship myself.)

• • • •

By the time he's 40, the Army or Navy officer has been around, seen service in strange places, China or Europe, Hawaii or the Canal, and is quite a polished man of the world; and his pay is still that of a high-class clerk.

• • • •

His furniture has been moved a dozen times across continents and oceans; he cannot afford rare wines and whiskeys, nor much life insurance; but his place in the social scheme is secure, though not so velvety as civilians imagine.

"—but in practice—well—"

Civilians are vastly impressed at the Gen. Craig or Woodring or Swanson receptions by the rows of soldiers and sailors standing around; by the uniforms of the officers, when they wear 'em; and the word "general" rolls off a civilian's tongue unctuously, like the word "bishop" off a religious lady's. And they in turn treat a member of the Army and Navy Committees of Congress as if he were at least a field marshal.

• • • •

So it is not surprising that in naval and military affairs the say-so of a general or an admiral carries tremendous weight, with a cabinet officer who will be a picture on an anteroom wall in a year or two, or with a lawmaker who will be home practicing law again soon.

Gen. Craig . . . hero worship?

• • • •

Rich men's sons do not often go into the Army; the life is too tough, the discipline too onerous . . . And oddly enough, ranking American officers tend to become professorial rather than militaristic; and after years of tucking enlisted men in bed they even become ultra-fatherly.

• • • •

So long as a member of Congress gets a bigger thrill from an Army party at Fort Myer than from a foreign embassy reception, Army influence and Navy glamour will cut a wide swathe on the Hill.

If the Navy experts will protect the lawmakers from appropriating $85,000,000 for too many $40,000,000 battleships which a $100,000 airplane can sink, let the lid remain off on hero-worship.

Copyright, 1938, Washington Post and Publishers Syndicate.

Orchestra Drive Report Tomorrow

First results in the National Symphony Orchestra's campaign to raise a $103,000 sustaining fund will be announced tomorrow at the Carlton Hotel, when 200 leaders in the drive make reports at a luncheon scheduled for 12:30 p. m.

L. Corrin Strong, general chairman of the campaign, will preside. The reports will cover work of the first two days on the part of more than 800 workers.

More than 40 business, scientific, musical and artistic clubs and associations are co-operating in the campaign, it was announced yesterday by Mrs. Eugene Byrnes, co-chairman with Mrs. Reeve Lewis of the associations' committee.

Japanese Have Not Conquered Manchuria, Can't Defeat China, Father-Son Banquet Told

Post Staff Photo.

Jack Gee provided piano accompaniment while fathers and sons at the Central High School father and son banquet burst into song.

Mothers waited on the table while fathers and sons dined in state last night at the first fathers-and-son banquet to be held at Central High School.

Sixty guests listened to speeches and musical solos—and the fathers forgot a little of their austerity and the sons a little of their dignity in gathering 'round a piano to sing.

Principal speaker was Dr. William C. Johnstone, jr., assistant professor of political science at the George Washington University, who talked on "The Stakes of War in the Far East."

"If the war continues as between China and Japan—without interference—I don't believe the Japanese can make good their conquest," said Dr. Johnstone, who spent several months in China in 1934.

Dr. Johnstone pointed out that the Japanese have never fully conquered Manchuria, except for the centers of population and the areas along railroad lines. "The longer the war endures, the more likely are the Japanese to crack before a united China," Dr. Johnstone observed. The invaders have failed even to break up or completely defeat a single Chinese army, he said.

"The United States can do nothing now," he declared. "When China and Japan are so exhausted that elements on both sides will be ready to quit, then we should step in—as we did after the Russo-Japanese war—and try to arrange a general international conference to settle the Far Eastern question."

Dr. Harvey Smith, assistant superintendent of schools; Lawrence Hoover, principal of Central High School, and Jay McCathran, representing the fathers, were among the speakers. Anderson Tackett, treasurer of the P.-T. A., was toastmaster.

Seniors who took part in the banquet ceremonies were Frank Mervine, Jack Gee and Wilfred Milofsky, soloists; William Bayliss, who gave the invocation, and Rodney McCathran.

Mrs. Prentiss D. Sale, jr., president of the Parent-Teacher Association, was in charge of arrangements. Assisting the mothers were two Girl Reserves, Gere Dell Sale and Virginia Rice.

Congress Urged To Finance D.C. Relief Inquiry

Thomas Wants Impartial Expert Hired to Make Thorough Study.

A proposal that the Senate and House Appropriations Committees or District sub-committee hire an impartial expert to conduct the local relief investigation was made yesterday by Senator Thomas (Democrat), of Oklahoma.

Thomas said he would recommend to the Senate sub-committee that the committees retain control of the inquiry but that the actual investigation be made at once by a qualified authority, probably with the assistance of workers from the WPA and the Social Security Administration.

He said the question of whether $75 or $100 a month should be allowed any single family by the public assistance division also will be referred to the investigators. The House fixed a limit at $75, and the welfare department asked the Senate that it be raised to $100.

Inquiry Urged at Once.

Thomas emphasized that he wanted the inquiry made at once so that additional funds may be carried in the last deficiency appropriations bill if they are found to be needed.

"What I want are the facts on the relief needs here," he said. "We have heard so much conflicting testimony that I don't know what the truth is and I haven't the time or the facilities to make an investigation myself."

Thomas said the sub-committee will meet probably next Tuesday to mark up the District supply bill and that it will be reported shortly thereafter, probably during the week.

No Fight Expected.

He said he did not anticipate any serious differences between the House and the Senate in conference.

Yesterday the sub-committee listened to various requests for community improvements in colored residential sections. Most of the items, however, have not been passed upon by the Commissioners or the Budget Bureau, Thomas pointed out, and consequently cannot be added to the District bill.

Among the witnesses heard were: Woolsey W. Hall, of Central Northwest Citizens Association; Charles M. Thomas, president of the Federation of Civic Associations; Elzie S. Hoffman, president of the Barry Farm Citizens Association; Edgar G. Brown, of the United Government Employes; H. D. Woodson, of the Northeast Boundary Citizens Association; Mrs. Daniel Murray and Mrs. West Hamilton.

Thief's Climb Sets 'High' in Ingenuity

A new high—about 20 feet—in thieves' ingenuity was reported to police last night.

The telephone company reported that someone had climbed 20 feet up a telephone pole Monday and laboriously removed 33 feet of heavy cable in an alley between N and O and Sixth and Seventh streets northwest. Phone service was interrupted only temporarily.

Boy, 6, Shoots Girl, 7.

Helen Mamie Anderson, 7, colored, of 346 Clarks court southwest, was shot in the abdomen and critically wounded last night by a 6-year-old boy playmate. Police said the shooting was accidental. The injured girl was taken to Gallinger Hospital.

College Head Scores Laxity In Education

Delivering a biting attack on the curriculum and philosophy of the average American college and university, Dr. Stringfellow Barr, president of St. John's College, last night called for a return of higher education to the fundamental aim of cultivating "intellectual discipline."

"Our typical liberal arts college has simply become a place where students have a great deal of liberty," the youthful educator asserted. "Few college presidents or deans could say today exactly what they mean by liberal arts."

Young men, according to Dr. Barr, instinctively seek discipline. Denied it in the classroom, "they turn to extra-curricular activities, especially athletics.

"Then the faculty try to make their courses equally attractive and offer instruction in journalism, coaching or financial management. These things prove dull in the classroom, so now I believe the student has taken to drink. Perhaps that will be incorporated in the curriculum."

"Faculty members have become just as dull as these new subjects," Dr. Barr said. "Highly trained and badly educated specialists have developed a terminology which makes your mouth feel as if it were full of felt—you can't swallow and you can't spit it out."

Dr. Barr spoke at a dinner meeting of the education committee of the American Association of University Women.

Bandit Suspect Is Blamed for Robbery Attack

Police Arrest Purse Snatcher, Finds He Fits Description.

Police last night believed they had captured the colored bandit who beat and robbed Mrs. Kathryn Goodwin, 39, of the Jefferson Apartments, Tuesday night.

A colored man answering the description of the robber who assaulted Mrs. Goodwin in the 1100 block of Sixteenth street, beat her unconscious and fled with $25, was arrested shortly before midnight.

With him was captured another colored man. Officers said they were detained because of an attempted pocketbook snatching at Twenty-ninth and M streets northwest.

Their intended victim, Mrs. Myrtle Baker, of 440 Fourth street northeast, was driving her automobile when she stopped at a signal light at the Georgetown intersection. A man leaped on the running board and snatched at her purse. She clutched it tight, and threw the car into gear. The man jumped into a car which had drawn alongside and sped away. Mrs. Baker jotted down their license number and gave it to police.

Lieut. Arthur Belt and Detectives Elmer Dahlstrom and John Meschkoff spotted the car and arrested the occupants.

Rep. Boren Scores Businessmen Lacking Confidence in Future

Business should have confidence in the Administration and in its own future, Representative Lyle H. Boren, of Oklahoma, told members of the Columbia Heights Businessmen's Association at their thirteenth annual dinner and dance at the Shoreham Hotel last night.

"Some business groups want something for nothing," said Boren, who was the guest speaker of the evening.

"They are afraid of the ghost of the national debt. But they must be willing to live and let live and have confidence in the future. Businessmen must be forward looking, and plan for tomorrow, not harbor fears of yesterday carried forth into tomorrow."

About 250 members and their wives attended the affair. George A. Ford, president of the association, introduced the officers who serve with him. They were W. T. Gary, vice president; H. D. Gordon, second vice president; Mrs. Velma B. Merriam, third vice president and H. C. Phillips, secretary-treasurer.

Gordon Hittenmark, of the National Broadcasting Co., was master of ceremonies. Theodore S. Grape, president of the Federation of Businessmen's Associations, spoke briefly. W. R. Schumucker served as song leader and Miss Ethel Lynch as pianist.

The dinner committee included Wayne C. Stone, general chairman; Carl H. Donch, vice chairman; Ferguson Gemeny, and James Root, also vice chairmen.

Rabbi Metz to Speak.

Rabbi Solomon H. Metz will speak on "The Place of the Jewish Woman in Religion" at the services of the Adas Israel Hebrew Congregation tonight which are dedicated to the Council of Jewish Juniors. The services will be followed by a social hour and forum, which will be led by Miss Goldie Bachman, on "The Cultural Contribution of the Jewish Women to Society."

TROUSERS TO MATCH YOUR ODD COATS EISEMAN'S, 7TH & F

RUGS CLEANED By Hand 9x12 . . . . . $3.00 Standard Rug Cleaning Co. Phone MEtropolitan 4161

RUGS CLEANED 9x12 DOMESTIC WASHED $2.75 Repairing—Storage 3816 P St. N.W. WE. 2220 STAR CARPET WORKS

World Famous Chincoteague Salt Oysters and Genuine Blue Points Olmsted Grill 1336 G St. N.W.

Hearings End, Choice of D.C. Tax Unsolved

Committees to Thresh Out Problem; Data Still Lacking.

Witnesses Unanimous in Denouncing Business Privilege Levy.

Upon concluding two weeks of intermittent public hearings on the District tax bill yesterday the House subcommittee on fiscal relations appeared as sharply divided as at the beginning as to the relative merits of the business privilege and income levies.

Proponents of the income tax were the only members who got any satisfaction out of the hearing, as the business privilege tax was almost unanimously denounced by witnesses.

"Opponents of the business privilege tax seem to have made out a good case for the income tax," observed Representative Dirksen (Republican), of Illinois, author of the latter proposal.

Chairman Nichols (Democrat), of Oklahoma, who has defended the business privilege levy against all attacks, had nothing to say other than that the subcommittee will meet shortly and will consider suggested amendments to the business tax.

Data on Deficit Lacking.

The subcommittee still has no accurate information on the size of the anticipated District deficit for the next fiscal year and probably will not have for another week.

Present indications are that efforts will be made in closed sub-committee sessions to scrap either the business privilege or the income tax. Nichols has several times predicted that the income levy will be eliminated, while Dirksen is just as confident that it will not.

On the previous test vote Dirksen won by lining up Representative Wood (Democrat), of Missouri, with the two minority members, Representative Cole, of New York, and himself.

While Nichols expressed the hope that the sub-committee will be ready to report the bill to the full District Committee next Wednesday, an intra-committee fight may delay it.

Among the various amendments to be considered are a variety of proposals to revise the business privilege tax, a new income tax plan, a beer tax, and a provision repealing the 60-40 law relating to Federal payments to the District.

Dirksen said he would study the proposal that the District income tax be based on a percentage of the Federal tax collected from Washingtonians, but he foresaw many difficulties, such as obtaining revenue from non-residents who earn only part of their income in the Capital.

Tolles Offers Plan.

The percentage plan was put forward yesterday by B. Arnold Tolles, chairman of the civic affairs committee, United Federal Workers of the District, as a simple method of collecting the levy.

The suggested income tax would be one-sixth of the Federal payments made by individuals or corporations, Tolles recommended discontinuance of the business privilege tax.

Samuel Lipkowitz, of the National Labor Relations Board Union, took a similar stand.

The sales tax was urged by a group of trade representatives and Mrs. E. Morgan Pryse, of the District Federation of Women's Clubs. Among other witnesses, all of whom denounced the business privilege tax, were A. Julian Brylawski, speaking for a council of trade organizations; Willard M. Kochenderfer, executive secretary of the Washington Hotel Association; Harry Shubin, of Good Will Stores, Inc.; Gordon Sudure, who spoke for a group of food, clothing, and jewelry merchants, and Nathaniel Goldberg, attorney for wholesale tobacco and candy firms.

Man Gets Shoe Shine, Then Robs Boy of $3

It wasn't enough that John Archie Hinnant failed to get paid for shining a colored man's shoes in his basement shoe shining parlor at 1201 New Jersey avenue northwest last night.

The man who didn't pay him turned out to be a holdup man with a blue-steel revolver who took the $3 Hinnant's business had earned yesterday and walked off with a companion.

ROCK CREEK GINGER ALE

The Big Bottle at the Sensible Price!

Broadcaster Godfrey Takes Wife

Post Staff Photo.

Arthur Godfrey, Columbia Broadcasting System commentator, came up to The Post last night and posed especially for this picture with his bride, the former Mary Bourke, shortly after the marriage ceremony at Burgundy Farms a few miles south of Alexandria.

'Filipinos Love Him,' They Say At Banquet Honoring McNutt

Paul V. McNutt, United States High Commissioner to the Philippines, was wined and dined at the Willard last night by Philippine officials, headed by Quintin Paredes, Resident Commissioner to the United States.

McNutt, who returned to Washington Wednesday, almost exactly a year after his appointment to the Philippine post, was characterized by Paredes as "a real friend of the Filipinos, who found in him a fine gentleman and an able statesman, sympathetic to the needs of the people and always ready to be of help in the solution of our problems."

"I find no words," Paredes said, "that will properly and sufficiently convey our appreciation of his friendship other than to say: we, the Filipinos, love him."

McNutt, Indiana's former Governor and present "white hope" for the Democratic Presidential nomination in 1940, spoke "off the record."

Among the guests at the dinner were Jose E. Romero, majority floor leader of the Philippine National Assembly; Manuel A. Roxas, minority floor leader of the National Assembly; Benito Razon, former technical adviser to President Quezon, and numerous United States Senators, Representatives and other Government officials.

Among the invited guests who failed, for one reason or another, to attend was Senator Frederick Van Nuys (Democrat), of Indiana, New Deal foe whom McNutt's Indiana organization has declined to back for re-election.

Miss Enya Gonzales, accompanied by Carlo Edwards, was vocal soloist. Chairman of the committee on arrangements was Dr. Diosdado M. Yap.

Special Guards Posted at Cell of Limerick Suspect

A special guard of uniformed Metropolitan Police is being maintained outside the District Jail cell occupied by Robert Langdon, former policeman indicted in the murder of Buelah Limerick, The Post learned last night.

Three policemen in three eight-hour shifts are watching the "cop" in the "whoopee girl" murder, a high police official revealed, to guarantee against any "slip-up" in Langdon's trial. The official declined to comment further, but it was learned from another source the watch is being maintained in addition to the usual jail guard, at the request of Maj. Ernest W. Brown, police superintendent.

Langdon's cell is in the death block usually reserved for prisoners convicted of a capital offense. A few cells away in the same block sits Norman Wesley Robinson, sentenced to die March 18 for the murder of Mrs. Florence Goodwin, 43-year-old Government typist.

University Shop Appearance 715-14th St. N.W. FAMOUS MAKES FOR FAMOUS MEN

Letter Is Posted In Alarm Box; 8 Fire Engines Reply

How to mail a letter with a maximum of trouble and a minimum of efficiency was demonstrated last night in one easy lesson.

Precisely at 6 p. m., a fire alarm was sounded at the corner of Georgia avenue and Lamont street. Eight pieces of apparatus, including three engine companies, screamed through the streets to the scene of action—but when they arrived, they discovered life proceeding normally, without even a trace of smoke.

The firefighters were about to return home and chalk up another false alarm when one of their number strolled over to the fire-box and looked in. He found there a letter, duly stamped and addressed.

Usual procedure in such cases is to investigate the sender, who, if caught, is likely to face a $300 fine.

Full of kindness, however, was the fireman who discovered the letter. He mailed it.

Hazen Calls Parley Upon 'Sacred' Cars

D. C. Heads to Map Policies on 'Privileged' Licenses.

Huge File of Protests From Tagged Congressmen Is Bared.

By Howard F. Wentworth.

Methods of dealing with Washington's so-called "Congressional immunity" and "special privilege" class of motorists will be studied next week at a conference of ranking police officials and city heads in the office of Commissioner Melvin C. Hazen, it was reported last night.

Insisting no orders to "lay off" Congressional and official cars had been issued to police, Hazen said problems of enforcing District traffic regulations against drivers of these autos will be presented to the various police captains and inspectors for "serious consideration and action."

Letters Are on File.

The Commissioner refused to comment on reported proposals to impound the cars of habitual offenders who, shielded by an act of Congress granting them immunity, refuse to obey instructions or answer traffic violation notices.

"I prefer to withhold any statement until after our scheduled meeting," said Hazen. "We intend to discuss the matter just as soon as the press of current business permits."

Investigation revealed yesterday that numerous letters from members of Congress—inclosing traffic tickets placed on their autos—are on file at police headquarters and the several precincts.

Claims of "official business," it was learned, are the usual excuses offered for ignoring or requesting tickets to be "taken care of."

"Official Business" All Night.

On one recent occasion, according to records, a ticket was issued to the owner of a Congressional car parked near his home. The offending machine remained throughout the night parked contrary to regulations and blocking traffic.

That ticket, however, was returned promptly to the precinct captain with a written refusal to comply with the request to post collateral.

The law governing use of Congressional tags states specifically they are intended to facilitate the transaction of "official business" only.

Immunity Act Cited.

Approved December 19, 1932, the Congressional tag act reads in part: ". . . for their official use, which, when used by them individually while on official business, shall authorize them to park their automobiles in any available curb space in the District of Columbia, except within fireplug, firehouse, loading station and loading platform limitations, and such Congresional tags shall not be assigned to or used by others."

In addition to members of Congress, "special privilege" tags are issued to several Capitol Hill employes, certain Government officials and members of the Diplomatic Corps.

The Constitution of the United States prohibits the actual arrest of a member of Congress while traveling to and from and while attending Congressional sessions—except for "treason, breach of the peace or felony."

Under this, police are powerless to force Congressional tag holders to answer traffic tickets or heed warnings.

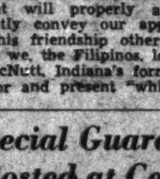

Rents Grocery Store Through This Post Ad:

GROCERY STORE, with 8 rooms; on account of illness. 135 N st. se.

A small ad in the business opportunities column was all that Mr. M. Leviton needed to find a person to rent his store. In fact, five Post readers wanted to rent the store. If you are planning to sell or rent your business, try a Post Ad. The cost is only 57 cents for a three-line ad. Simply phone your ad and a bill will be sent to you later. Call

NAtional 4200

The Result Number

Special for Friday and Saturday!

SANITARY'S SAUSAGE MEAT

100% Pork—Deliciously Seasoned

21¢ lb.

Look for the Date on the Wrapper

SANITARY GROCERY CO., Inc.

Cherry Pie Queen Sightsees in Capital; Britain Launches 3 Subs

The Post is the only daily morning paper in Washington with A. P. WIREPHOTO Service.

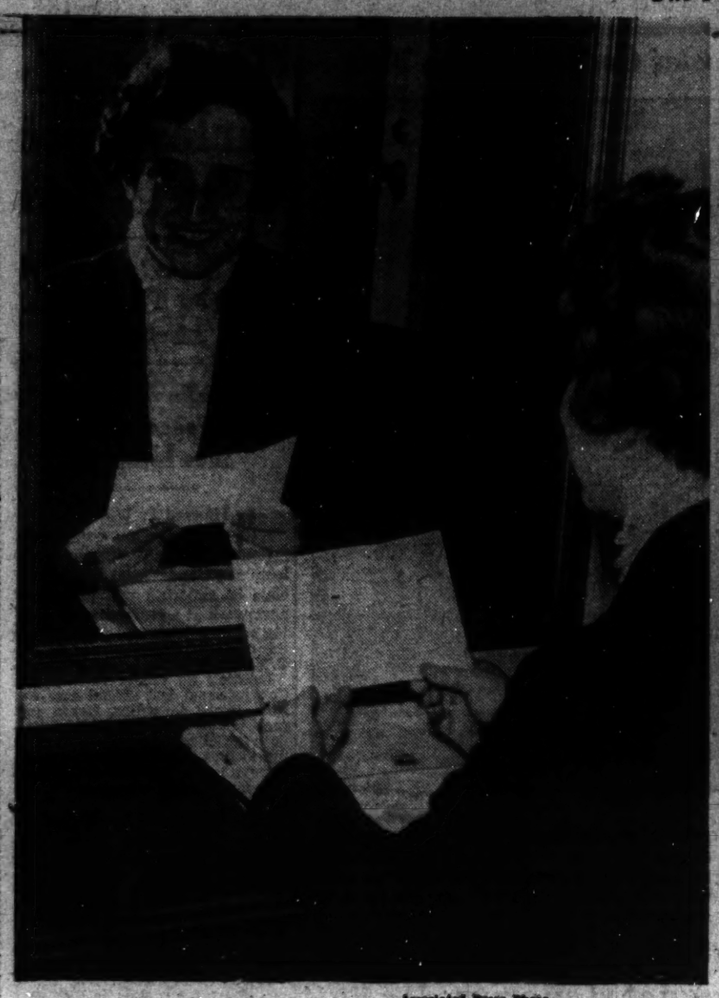

Associated Press Photo.

First Lady Receives Queen of Cherry Pies.

Mary E. Wien, Purdue University junior crowned queen of cherry pie bakers, primped before a mirror as she prepared to meet Mrs. Roosevelt. She won a trip to the Capital with her flaky pie.

President Gets Wild Life Stamps. Underwood & Underwood.

President Roosevelt points to wild life stamps from the National Wild Life Restoration Committee. The stamps are to be sold in the interest of preserving wild life. With the President are Minor Hudson (right), U. S. Junior Chamber of Commerce national director, and Frederick Jordan, director of National Wild Life Restoration week.

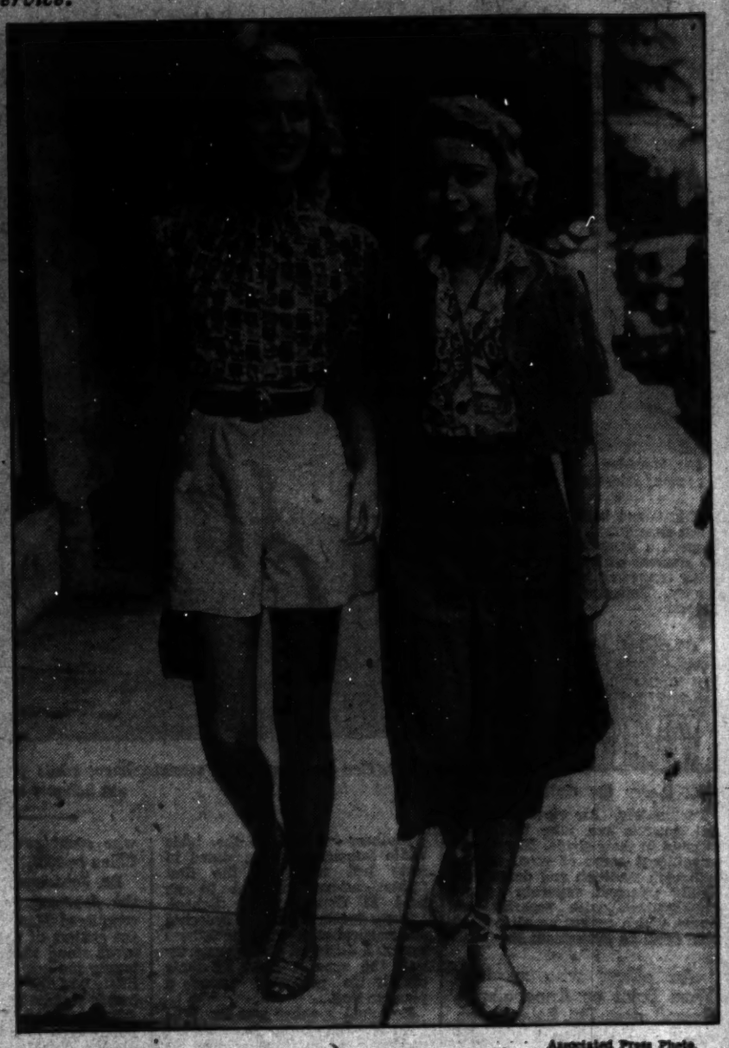

Associated Press Photo.

Capital Debutante at Palm Beach

Eleanor Meem, debutante daughter of Mr. and Mrs. Henry Grant Meem, of Washington, is shown with Cobina Wright, sub-debutante daughter of Mrs. Cobina Wright, of New York, on a shopping trip at Palm Beach. Miss Meem wears a waist made up of magazine titles. Miss Wright wears a cotton print waist with white cotton shorts.

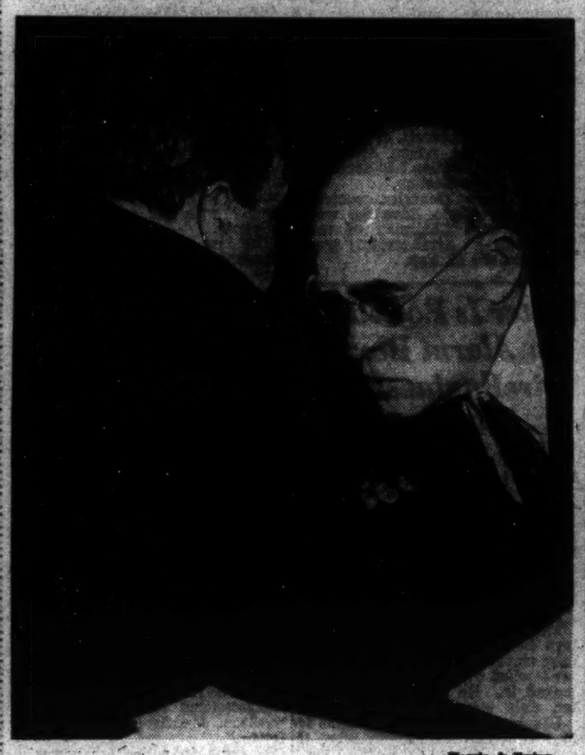

Harris & Ewing.

Senatorial Huddle.

Senators Robert Bulkley (left) and John Bankhead got into a huddle yesterday during a lull in a committee hearing on the former's bill asking $6,000,000,000 for a Nation-wide system of superhighways.

Associated Press Photo.

Embassy Official Explains Resignation.

Dr. Ernst W. Meyer (left), who resigned last May as secretary of the German embassy here, explained his opposition to the Hitler regime at a New York dinner. Shown with him are (left to right) Dr. E. D. Jones, Federal Council of Churches of Christ president; Dr. H. S. Leiper, Universal Christian Council executive, and Frank Ritchie, of the American Commission for Christian German Refugees.

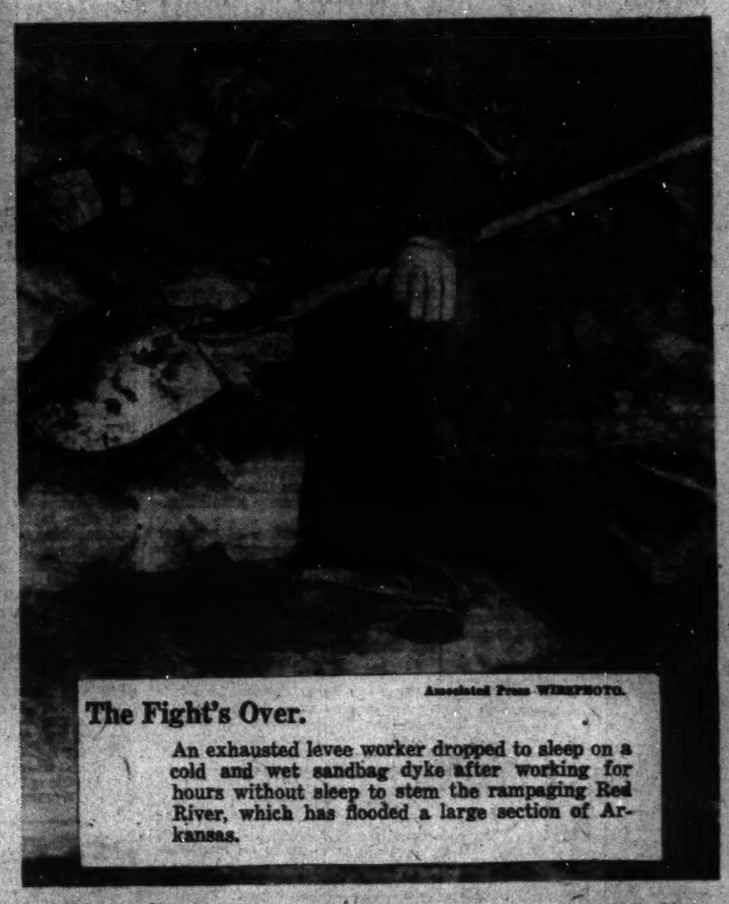

Associated Press WIREPHOTO.

The Fight's Over.

An exhausted levee worker dropped to sleep on a cold and wet sandbag dyke after working for hours without sleep to stem the rampaging Red River, which has flooded a large section of Arkansas.

Post Staff Photo.

New Two-Way Radio for Police.

Police officials yesterday dedicated two-way radio apparatus here to provide a better police link between the Capital and Maryland. Shown at the rites are Capt. E. M. Johnson (left), of Maryland State Police; Inspector L. I. H. Edwards, Maj. E. W. Brown, Supt. S. F. Munshower, of Maryland State Police, and Lieut. A. T. Conner, Maryland police radioman.

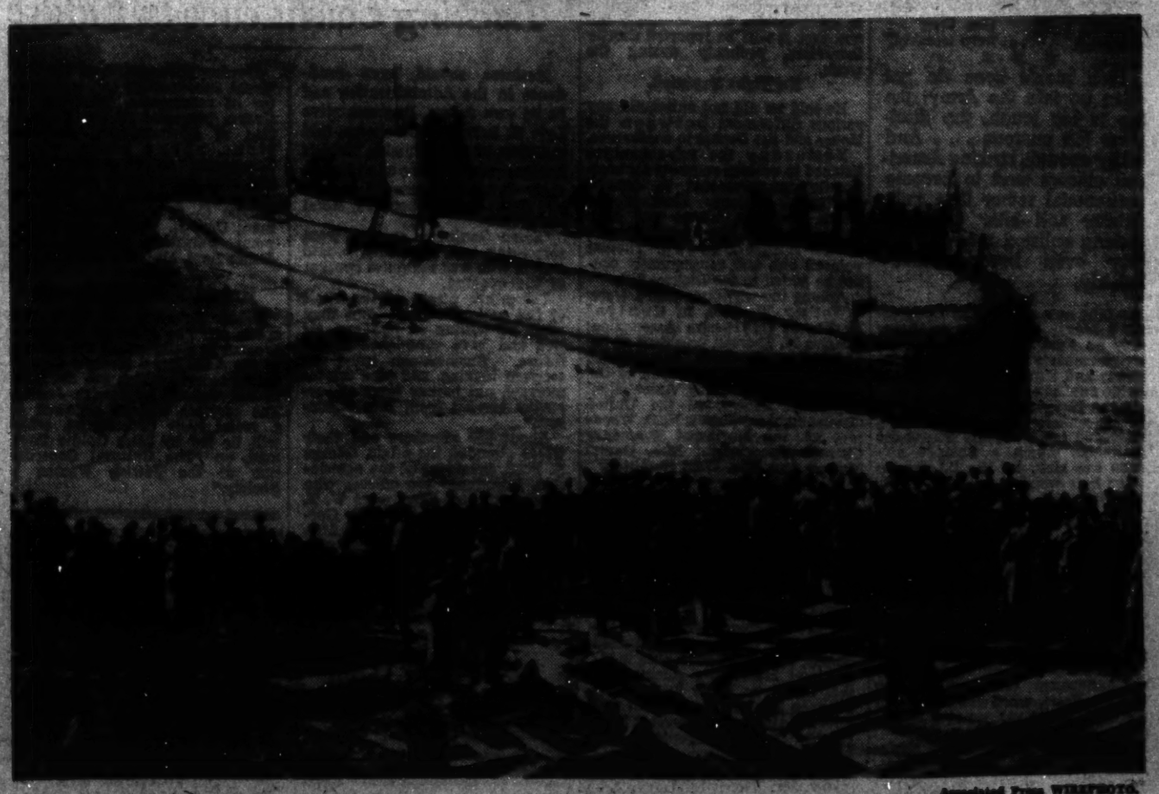

Associated Press WIREPHOTO.

Another War Machine in Readiness.

A crowd lines an English shore to watch the launching of the Unity, one of three submarines that took to the water on the same day. Interest in military matters runs high in Britain as renewed political disorders sweep across Europe.

MARY HAWORTH'S MAIL

Man's Marriage Goes on Rocks; He Takes to Drink; Wants His Wife Back; Asks What to Do?

DEAR MARY HAWORTH: I am a man 28 years old. Two years ago I married a girl of 21. I thought a lot of her and am sure she cared as much, or more, for me. We were very happy together for a year, and then we began to disagree on nearly everything. I don't know what came over her. I know her parents never cared for me, and for that reason I never went around them, although I was invited several times. On the other hand, my people thought she was an angel and they still feel the same.

* * * *

Things went from bad to worse with us. I got to the place where I thought I hated her. I began to drink heavily. We stopped going out together. She would go out alone and so would I. But I went more than she did and stayed out later. Several nights I did not come home at all. She drank only a little and that was at home with me. I had to fix my own meals and anything else I needed for myself. She would go to see her parents quite often, and seemed indifferent to what I thought about it.

* * * *

She had a good job making almost as much as I did, and for that reason was very independent. I provided the home and she had all her money to herself. Sometimes she would ask me if I needed any money, and would buy me little things she thought I would like, but still we did not get along, so finally she suggested that we separate. I told her it was okay with me if that was what she wanted, so she went back to her people. Since then I have been very miserable. I know I still care for her, but I did not realize it until she left. I see now I was mostly to blame for everything. She had her faults, but mine were greater.

* * * *

No matter where I go or whom I am with, I am not satisfied. I think of her all the time. I cannot forget her. I want her to come back, so I can start life over again. I can never be happy without her. I don't know what to do. I can hardly think. I have got to the place where I have to drink all the time and I know it is doing me no good. So please tell me what to do and how to go about it. I have confidence in your advice and I am sure you can tell me what to do. H. D. B.

The Thing to Do.

DEAR H. D. B.: Show me a person who thinks or proclaims himself "unable to live without" some other person and I will show you one who is—so far as his psychological and emotional development are concerned—still in the howling infant stage of individual evolution. And that, probably, is what your wife married in the first place—a self-centered, domineering, spotlight-claiming, hypersensitive, bad tempered, badly spoiled brat. I suppose "what come over her," after a year's patient, self-abnegating effort, was the realization that the more she tried to please you, the more impossible of satisfaction became your fretful and peevish demands. So is it always with the spoiled child.

* * * *

Thereafter, she probably reached the decision any mature, sensible woman would reach under similar circumstances—namely, a decision to give you reasonable consideration, no more and no less, and let it go at that. She probably hoped you would come to your senses, but when she found the formula didn't work, after a fair trial period, she decided to leave you. And, again, she was wise in that. When she began leading her own life, refusing to let your infantilism warp her existence any more than it already had, you, sensing the shift in attitude, forthwith attempted to punish her in every way your imagination could devise. Everything you could think of that might hurt her, you did.

* * * *

What you subconsciously counted on finding in a wife, I suppose, was a combined mother and worshipful slave; not, in any sense, a free and equal mate. You wanted a nurse and a leaning-post, not a partner. Whether you still love her, or ever did, is problematic. Whether you are, at this present stage of your development, capable of love, is open to question. Certainly you haven't conducted yourself as one capable of experiencing, and giving expression to, a generous, co-operative, unselfish, adaptive, contributive, protective devotion, of a kind which honors the giver, enriches the life of the recipient, and stands for something sound and fruitful in the general social scheme of things.

* * * *

Now, if you want your wife back, the thing to do is to make of yourself something worth while, in the way of a manly husband, for her to come back to. You can't simply go to her, wailing and sniffling, and beg her to come back on the promise that you're going to be "a good boy" hereafter. It is to be presumed you have passed out of boyhood's estate, for good or ill. You have no right to expect her to supply you, out of the stuff of her own character, the material which will make you into a man. Whatever of manhood you are ever to have must come out of your own nature.

* * * *

For one thing, cut out drinking, immediately. Alcoholism is nothing but a coward's evasion and escape from reality; from problems that must be faced and competently coped with. If you are suffering from the mawkish delusion that your unhappiness has driven you to drink, or that you are an object of merited pity because you're going to the dogs, you are only fooling yourself. Maybe you're hoping your wife will hear of your terrible plight and come rushing back to play the ministering angel's role. If she's wise, she won't. Everybody owes something to himself before he takes others' needs into account. She has her own salvation to work out; you have yours.

* * * *

Cut out drinking, as I say; create a useful, purposeful program of work and social activity. Don't look to others to be an opiate for your heartbreak—which is more remorse and self-pity than anything else. And the remorse is less for what you have done to your wife than for what you have done yourself out of. Instead of wasting your leisure hours drinking and seeking solace in frivolous companionship, look around for some constructive activity. Take an interest in politics, in civic affairs, and so on. Join a men's club, the Y. M. C. A., if you can think of none other, for whatever of social, cultural and educational benefits it has to offer. Go to church and join a men's class—not for the probable effect such an appearance of salutory reform will have on your wife, but for the potential good it will do your own self. Get interested in your work. Make a firm resolution to do the most outstanding piece of work in that particular field that has ever been done, and then get busy doing it. You might read Dr. Henry C. Link's "The Return to Religion," to get a few pointers on how to reorganize your whole mental and social attitude toward life; and you might read Florence Guy Seabury's "Love Is a Challenge," to get a clear understanding of why you failed as a husband, and how you can turn that failure into success—if not with your first choice in a wife, then with some later, better-advised choice. Your greatest mistake, my good man, has been in supposing that love solves everything. But love is no substitute for character, and where character is lacking, love promptly withers and dies.

* * * *

When you have made something more of a man of yourself than you are today, then go to your wife and try, in a man's way, to win her heart and hand all over again. But don't let too much grass grow under your feet, or some other man may get there first. There is, in my opinion, no other solution to your problem.

M. H.

Miss Haworth will be glad to help you in solving your problems. Write her in care of The Post Woman's Page.

That Poured-in Look Requires Special Exercise

EVEN if not in their contracts, it's an unwritten law that movie players must keep their waists slim. Here you see June Storey, a Twentieth Century starlet, illustrating an excellent waistline exercise which involves a twisting and stretching to stir up lazy muscles.

Stretch, Twist and Bend for a Debutante's Midriff.

By Ida Jean Kain.

UNLESS YOU have curve control, that poured-in look, as stylists describe it, the new spring silhouette will come closer to what P. G. Wodehouse calls "poured in and forgot to say when." It's no season to have weight in the wrong places, for fashions conform to the line of the figure—concealing, they reveal in silhouette.

Since all the styles hug the waistline, let's begin with the midriff. Stretch, twist and bend until your midsection is as firm and limber as it was when you were 21.

A Waistline Slimmer.

Here is a waistline slimmer that is easy to do, so don't stand on your dignity and let the years pad your figure.

POSITION—Sitting on the floor, knees straight and feet wide apart.

MOVEMENT—Stretch arms high above head. Then twist and bend at the waist and touch fingers of left hand to outstretched right foot, at the same time flinging the right arm out to the side. Without interrupting the rhythm, swing around and touch right fingers to left foot. Now stretch the arms high overhead again and repeat the exercise 25 times. Continually pull up with the diaphragm.

Since most of us are limited in our exercise time, let's get all we can out of each movement. There is a double reason for first stretching the arms high overhead in the above exercise. This not only flattens out the spare tire about the midriff, but it also reaches the pectoral muscles and tends to raise the bust contour to normal position. If the bust measurement is a real problem, however, you need additional exercises, such as the following:

POSITION — Stand with arms stretched high overhead and hold this position.

MOVEMENT—Keeping the shoulders fairly still, twist and turn the arms in opposite directions so that one arm is forward and the other back. Continue the upward stretch. Reverse the position of the arms for 20 counts. Be sure to keep your chin up. If you will practice this exercise several times a day it will make a decided improvement in a sagging bustline.

Hip Exercises.

Shoulders are broad this season, but hips are slim. The following exercise slims the hips and flattens the tummy:

POSITION—Lie flat on the back on the floor, one leg extended downward, opposite leg raised high in air to right angles with body. Have knee straight and toes pointed.

MOVEMENT—With the pointed toes describe large circles, circling in one direction for six counts and then in the opposite direction for six counts. Repeat with other leg.

BALANCED REDUCING MENU.

BREAKFAST.	CALORIES.
Grapefruit, half	50
Sugar, 1 rounded teaspoon	30
Hot cereal, half cup	50
Whole milk, ½ glass	120
Sugar, 1 rounded teaspoon	30
Coffee, 1 teaspoon cream	50
1 rounded teaspoon sugar	
LUNCHEON.	
Mushroom omelet, 2 eggs	200
Stewed tomatoes, ½ cup	35
Head lettuce, 1 tablespoon French dressing	85
Coffee, 1 teaspoon cream	50
1 rounded teaspoon sugar	
	350
DINNER.	
Broiled whitefish, 5 oz.	175
(lemon, parsley, paprika)	
Fresh spinach	75
French fried potatoes, 8 pieces	100
Baked apple with juice	200
	550
TOTAL CALORIES FOR DAY	1,100

Copyright, 1938, for The Washington Post.

A WOMAN'S NEW YORK

By Alice Hughes

New York, Feb. 24.

A FEW NIGHTS ago, on special invitation and the well-known cuff, I scooped up my fellow Murray Hillbillies, the Mel Rivards, and the feebly squalling spouse, and lugged them to our Versailles Night Club, there to see and hear the reappearance of one of the town's pet song birds, Gertrude Niesen—just back from two years' exile in Hollywood. And so I learned all over again what magnificent remodeling and repaint jobs the movies can do on the girls.

ALICE HUGHES

I think that Gertie and Kate Smith, among all the popular larks, have the most wondrous and exciting natural voices. They open their mouths—amazing sounds come out. The Niesen is on the thrilling baritone side. Her booming of a torch song can set a strong, stern man to weeping into his schnapps, especially if he has already inhaled a few drops. When Gertrude went West, she billowed in all directions. Her hair was a huge and unruly mass of black. An amazing performer of her type, she sadly lacked what we Times Squareheads call "class!"

And now? You should see! The slender, shapely critter who smiled her way to the microphone must have been two other girls. Hollywood had performed another of its astonishing feats of glamorizing! She must have shed at least 30 pounds, and in her tight black velvet evening gown, cut very low fore and aft, she was indeed a tasty and alluring dish—according to my helpmate, who was dosing himself with charged water till bubbles floated from his ears. Her black hair has become a rich gold, worn with a fine set of bangs, and a long bob in the rear. She looked lovely, her rich voice showed signs of finessing, she was a new Niesen, but with all the old horsepower in her throat. When she gave out "Night and Day," the crowded room collapsed. Now she's off to London on a new adventure, she tells me. How wonderful is Hollywood as it performs its magic on its chosen girls! If you don't think so, catch a glance at Gertie!

* * * *

GIRL ABOUT TOWN—I guess our cutest girl visitor of the winter is this little Judy Garland of the films, who is running neck and neck with Deanna Durbin for child-star honors of the movies these days. This pretty mite who went from Grand Rapids, Minn., to Hollywood has been making personal appearances on Broadway and winning thousands of hearts. But the big town has worn out the child and she longs for the peaceful slavery of the studio.

* * * *

Not so pleasant a report can come from me on the Rev. Charles Jaynes, jr., aged 7, who is working on the countless sinners of Brooklyn at present. "Doom, doom, doom!" cries the Rev. Master Jaynes. "Sin is black and life is short!" With this announcement, he slapped a coffin nail from the hand of an evil reporter, remarking that nicotine would give him cancer. These infant professors of high and ghostly matters give me the shivers. I view them, heaven help me, much as I do the mathematical chimpanzee who can add two and two and make four.

* * * *

The town clowns have a new joke that will kill you—with annoyance. They ask you to call a number and ask for Mr. McCarthy—the number being that of the company which sponsors the Bergen-Charlie broadcasts! Watch for this on April 1, friends!

* * * *

Among the 16 boys and girls just awarded scholarships at the Columbia School of Journalism was Jane Davis, a pretty lass from Minneapolis, and I wonder why she came all the way here to bone up on the newspaper business when they have such a fine journalism school at the University of Minnesota, where I spoke a few weeks ago? Well, maybe Jane wanted to see something of this town, too.

* * * *

The latest cocktail snack here was born in Holland. They are cheese sticks in the shape of bottles, and the cheese is flavored with that tasty liqueur, kummel. Very tasty, indeed, and not expensive either.

This column appears daily and Sunday.

The GENTLER SEX

By Malvina Lindsay.

The Answer Is "No!"

"These dresses really look a lot different when they're on . . . Now if you'd just step into the fitting room . . ."

"Could you give me just three minutes of your time? . . . No, it's really a personal matter . . . Yes, but all I need is just three minutes to explain our little plan whereby when you are 65 . . . Yes, but did you know that at that age, 95 per cent of all women . . . Well, won't you at least let me leave you this little leaflet?"

"Say, how would you like to go over to the Putters' some night and see her things? She's picked up some of the most priceless old pewter . . ."

"Good morning. It's certainly a beautiful day, isn't it? . . . Have you a satisfactory foundation? . . . Oh well, but OUR foundations are different . . . Now I don't want to be personal, but with the proper foundation, you would look at least 20 pounds lighter . . . Well, if you'd just let me take your measurements . . ."

"Can you come over tomorrow night to play bridge with the Oxleys'?"

"Will you please fill out the attached six-page questionnaire on 'Why I Have Not Succeeded' and add as full amplifying remarks as possible? Also, since my thesis must be in by the first of next week, will you please send same by return mail?"

"Say, couldn't you go with me next Thursday to the Excelsior Club luncheon? They're going to have a perfectly fascinating man talk on . . ."

"Now won't you PLEASE write me a nice long letter and tell me all about yourself?"

"I wonder if you could come to a committee meeting just after lunch Saturday? . . . Well, what about 9 o'clock Sunday morning? . . . Well, ... any time?"

"Do you read good magazines? . . . Well, but just let me explain—how would you like to get three of the foremost women's magazines for the price of one with this complete new Encyclopedia of Movie Stars thrown in for . . ."

"Say, I wonder if you would mind letting us use your name as one of the sponsors of the Mickey Mouse Pageant? You'd only have to be responsible for ten tickets . . ."

"Have you a recent photograph of yourself? . . . But listen, don't you want your friends to know ten years from now how you looked when you were still—if you'd just let me show you some of our beautiful enlargements . . . now all you have to do is to sign this coupon . . ."

"Do you brush your teeth night and morning—the time is now 9 o'clock and 11 seconds—and use Hokum's Lily White 100 per cent Ivory Polisher and Cleaner?"

"Now just a minute . . . No, I'm not trying to sell you a thing . . . no, really, I haven't a thing on earth to sell, just let me explain . . . Well, all I ask is the opportunity to give you . . . yes, but it won't cost you a cent . . . I just want to give you this beautiful, this wonderful, this exceptional . . . Oh, Madam!"

Today's HEALTH TALK

by Logan Clendening, M. D.

Colitis Treatment.

THE TERM "colitis" implies inflammation of the large intestine. In order to understand its nature, we must know something of the structure and function of the colon.

The colon, or large intestine, has an internal lining of mucous membrance, two muscular coats of circular and longitudinous muscles, and an outside coat of serous connective tissue so that it makes a fairly tough, flexible, expansive and elongated sac. It is well supplied with nerves so that derangement of its functions are felt in the form of symptoms or pain.

Its most important function is that of holding bulky digestive products and waste until they can be conveniently eliminated. The second important function is delivering to the body the water which has been imbibed and poured into the small intestine during digestion.

Absorption of minerals, sugar, salt and some drugs takes place from the colon.

Most of the bacteria which have formed in the intestinal contents are detoxified or killed after they reach the large intestine. The chief secretion from the colon is mucus. Its function is obviously that of a lubricant.

Colitis can be said to exist only when there is demonstrable evidence of inflammation of the intestinal wall or lining.

There are various forms and causes of colitis:

(1) Amebiasis. This is becoming more and more common in the United States and is due to the invasion of the mucous membrance of the colon by amebic parasites. Amebae usually enter the body with contaminated food. When they invade the mucous membrance of the colon they usually cause ulcerations. These ulcerations may be quite deep and lead to great intestinal unrest, with pain and cramps, diarrhea and the formation of blood, pus and mucus.

Besides the examination with the X-ray, diagnosis will depend upon the recovery of the ameba from the stool.

When treatment is promptly and properly given, acute amebic colitis responds very rapidly. Most of the treatment is designed to kill off the parasite. For this purpose a number of drugs have been used, such as ipecac and its derivatives, emetine, stovarsol, vioform and bismuth resorcinol.

As in all forms of colitis, rest with the use of a soft, low residue diet, should be instituted.

Menus For Today

BREAKFAST.
Chilled orange juice
Hominy grits Butter
Broiled bacon
Hot biscuits Honey
Coffee Milk for children

LUNCH.
Old-fashioned chicken gumbo
Wilted lettuce salad
Toasted rolls

DINNER.
Escalloped salmon
Cauliflower with lemon butter sauce
Waldorf salad
Tapioca with fresh strawberry sauce

LEMON BUTTER SAUCE.
¼ cup of lemon juice
2 tablespoons of softened butter
¼ teaspoon of paprika
Cream together and serve over 2 cups of hot cauliflower. This sauce is also good served on carrots, green beans, broccoli and okra.

Striking Pattern for Afghan Employs Daisy-Chain Crochet

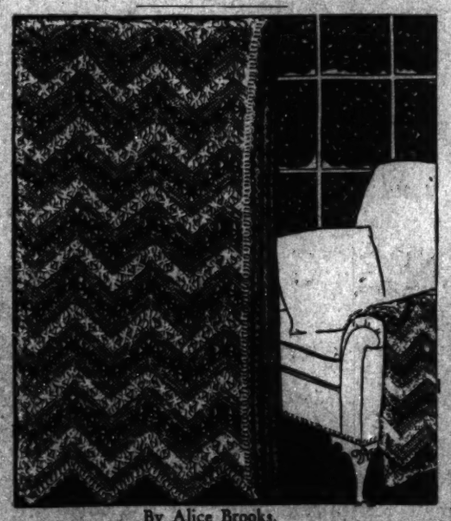

By Alice Brooks.

HERE'S a pattern that would have set tongues wagging in the olden days, it's so gay, so striking and so quickly crocheted! The daisy-like chain alternating with rows of plain crochet are easy to do and make the afghan grow by leaps and bounds. Soft four-fold Germantown wool in three tones of one color or in three different colors makes a striking afghan. In pattern 5772 you will find directions for making the afghan; an illustration of it and of the stitches used; material requirements, and color suggestions.

To obtain this pattern send 10 cents in stamps or coin (coin preferred) to The Washington Post, Household Arts Department, 259 West Fourteenth street, New York, N. Y. Be sure to write plainly your name, address and pattern number.

New Hair Ornaments.

Paris (AP).—By far the newest, and certainly the most flattering, of hair ornaments are ostrich feathers. Multi-colored ostrich curls are being bound on the filmsiest of veils, which are swirled over eyes and throat. The Marquise de Polignac is particularly fond of this arrangement. A black net princess cap circled with a tiny ribbon of flame-red ostrich feathers is worn with the chow high on the forehead.

The new Jelleff's

End of one season—beginning of new — merchandise from both—in our February, monthly, one-day and in many ways remarkable—

AVERAGE Half-Price Day!

One or two customers (no more) have misunderstood because everything in our half-price days is not *exactly* half price. They read the headline, but not the editorial which explains fully. An *average* half price on the whole—some things are a little more, some less. Merchandise from our own stocks and from makers we know, who clear through us at an *average* of half! Sixty to seventy thousand dollars' worth, roughly estimated at regular retail prices, for today's event! Partial listing of items below—hundreds more on sale today!

Some few people also do not understand that all sales of half-price merchandise are positively final—no credits, no refunds, no exchanges, no C. O. D. and no mail orders! No goods held for anyone under any circumstances; pin fittings 25c, a charge for gift boxes, no deliveries promised for same day on half-price day merchandise—service the best we can provide but frankly not up to Jelleff standards. *Please co-operate* and do not ask that an exception be made in *your* case. Very sincerely, Frank R. Jelleff, Inc.

Fifth Floor — Near to Half Price

9 Misses' $89.75 Furred 3-Pc. Suits $42.88
Beaver, raccoon on camel's hair-and-wool, cereal tweeds; green, blue, beige.

Fourth Floor — Near to Half Price

50 Juniors' $16.95-$19.95 1 and 2 Pc. Dresses—rayon crepes—black with white lace. Rayon moire afternoons—rayon matelasse tunics. Tailored stud dresses. Pastels, black, brown, 9-17 ..... $8.48

20 Juniors' $19.95, $25 Dressy Afternoon Dresses—point d'esprit blouses, boleros, patent trim, stitched tops, two-tone and metal thread embroidery. Some one-of-a-kind. 9-17 ..... $9.98

Third Floor — Near to Half Price

3 Women's $145 Furred Dress Coats $72.50
Blue-dyed fox, brown fox, Persian lamb on black, brown, beige; 36, 38, 39½.

9 Women's $98.75 and $110 Black and Grey Coats with black or grey Persian lamb, black-dyed fox, silver fox; 35½-43½, 38-40 ..... $55

5 Women's $125 mink, silver, blue-dyed and black-dyed fox collared green and black dress coats; 36, 42, 37½, 42½ $65

3—$395 Fur Coats; black caracul lamb, 18; black Persian lamb, 16 and 18 ..... $197.50

2—$250 Fur Coats; black Persian lamb, 18; Hudson-seal-dyed muskrat, 16 ..... $125

4—$225 Jackets; 2 natural skunk, 14, 18; grey kid, 18; Hudson-seal-dyed muskrat, 16 ..... $112.50

3 Misses' $125 Silver Fox Collared Black Dress Coats, nubby woolens, 18, 20 ..... $65

5 Misses' $89.75 Dress Coats—black, oxford, grey with Persian lamb, kit fox; 14-18 ..... $44.88

7 Juniors' $79.75 Furred Fitted Casual Coats of Strong Hewatt monotones; beaver or Persian lamb on gold, blue, grey, rust, green; 9-17 ..... $39.89

150 $2.95 Zephyr Wool Sweaters $2.98
Also some angoras-and-woools. Lacy slip-overs, "soft" and dressmaker types; classic crew, boat and V necklines. White, blue, pink, maize. 32-40.

20—$19.95 to $29.75 dressy and classic 1, 2-pc. knits by Marinette and other well-known makers; dressmaker details; rayon and wool yarns; 12-42 ..... $9.88

16—$12.95 and $13.95 Handmade Blouses, pure silk crepes, satins. White, beige—32-40 ..... $6.48

30—$7.95 Silk Satin and Crepe Blouses—tailored, dressy types. White, pink, maize, green, aqua, brown. 32-44 ..... $3.98

6—$22.75 Tailored rayon-and-silk dresses—1 pc. pleated, contrast buttons; blue, green, wine. 36-42 ..... $11.35

Second Floor — Near to Half Price

4—$49.75 Dresses—2 misses' red, green daytime rayon crepes, 16, 18—1 woman's wine nubby rayon crepe, 42—1 woman's wine rayon crepe dinner dress, beaded, 38 ..... $14.88

2—$49.75, $65 Dresses—brown rayon crepe, sequin trim, 38—2 green, rust rayon ribbed crepe dinner dresses, Alix straps, 16 18—wine Lyons-type rayon velvet wrap, 16—silver-and-white rayon lame formal, 16—blue rayon marquisette evening, beaded, 16—blue rayon chiffon with jacket, 18—print rayon crepe formal, 20 ..... $19.88

4—Misses' $49.75 Dresses—blue rayon crepe, long beaded sleeves 18—black rayon velvet evening wrap, ermine revers, 14—black rayon velvet formal, hooped rayon taffeta under-slip, 14—white rayon lace and satin formal, 16 ..... $24.88

2—Misses' $65 Daytime Dresses, rayon crepe, black with bright scarfs, 14, 16 ..... $32.50

1—Misses' $145 Black Lyons-type rayon velvet wrap; silver-fox collar, 16 ..... $72.50

18 Misses' $25-$39.75 Daytime Dresses $12.50
Two and three-tone combinations in black, blue, grey, green—green rayon crepe with metallic girdle—rayon crepes in brown with contrast—12 to 20.

30 Misses' $29.75-$39.75 Dresses—Rayon matelasse daytimes with lingerie trims, 1 and 2 pc.—evening rayon chiffons, moires, crepes with pleated skirts, shirring, fringe—3 evening wraps of black rayon Lyons-type velvet with ermine—12 to 20 ..... $14.88

8 Misses' $39.75 Dresses—brown, black, blue for day—white and black with sequins, "gold" beads for evening—all fine rayon crepes—12-20 ..... $19.88

20 Misses' $25 green, blue, wine, black, red, copper rayon crepe daytime dresses—white rayon satin, brown rayon crepe evening dresses—12 to 20 ..... $8.48

41 Women's $29.75 Dark Dresses $14.88
Afternoon and basic rayon crepes in black, brown, wine, green, blue, few prints; 1 and 2 pc.—2 evening dresses with jackets in white and royal blue rayon crepe—3 black rayon velvet evening wraps, full length—16½-24½, 38-44.

8 Women's $29.75-$39.75 Dresses—2 rayon crystelles in brown, green for afternoon—3 rayon crepes for evening, formal and jacketed in wine, rust, green, white—regular and half sizes $12.50

8 Women's $35-$39.75 afternoon rayon satin-back crepe dresses; black, green, wine; regular and half sizes $17.50

20 Misses' $19.95, $25 black, brown, wine, green street and afternoon rayon crepes, sheers, alpaca and sheer wool dresses; few Molyneux copies—2 formal rayon crepe dresses, white with beading, 18; black with rayon lace, 20 ..... $9.98

35 Shorter Women's $16.95 Spring print dresses—rayon crepes; dark grounds; short and ¾ sleeves, lace vestees, tucks, shirrings $10

12 Larger Women's $29.75-$39.75 afternoon and evening dresses—rayon crepes, velvets, satins, sheer wools; black, wine, green, blue, brown—42½ to 48½ $12.50

200 $3.95 Pure Silk Satin Gowns $1.98
Bias or straight cut; pure dye in tearose, blue, dusty pink, white; cream lace trimmed, or tailored with embroidery, hemstitching; 32—40.

300—$3.95 Pure-dye Pure Silk Satin Slips with imported laces, or tailored with double V-tops; tearose, white; broken sizes, 32-44 ..... $1.95

120—$3 One-Piece Foundations of rayon lace lastex; all-over lace uplift brassiere; 32-38 ..... $2.85

15—$10.95-$29.50 Rayon Damask Housecoats; zipper and wrapover, some button-down fronts; long and short sleeves; ivory, dubonnet, lipstick red, aqua, royal; 12-42. $5.95, $8.95, $10.95

100—$7.50 and $8.50 Foundations and Girdles for large figures; 15 and 16 inch length girdles, 25-33; foundations, 34-46; boned and boneless; firm rayon brocade, lastex, rayon faille, cotton batiste $3.85

Street Floor — Near to Half Price

300 Pairs $1.95 Capeskin Gloves $1
Black, brown, tan; simple classics and dressier types with buttons, cording, perforations to simulate pigskin.

12—$16.50 and $18.50 Smooth calf, leather and suede pouch bags with top handles, back straps; black, brown, wine, green, $10

3—$15 Fine black suede bags, "gold" kid piping and simulated gold trim $7.50

1—$22.50 Watch-trimmed bag of fine black suede $12.50

1 $35 Fine black suede bag, exquisitely mounted $18.50

1—$39.50 Black suede bag with fine brilliant trim $15.50

36 Pcs. $7.50, $7.95 Jewelry—simulated gold sequin collars, large bracelets, wide cinnabar bracelet, imported gold-finish bracelet with stone setting, rhinestone dress buckles, clips, pins; black-enameled cross on gold finish chain, simulated pearl earrings, imitation topaz pin $2.95

3 Pcs. $22.50 Simulated Pearl Jewelry—2 bracelets with large hand-set multi-color stone clasp; 1 necklace with handset simulated emerald and crystal clasp $11.25

40—$2.50 Comb, Brush and Mirror Sets; pastel colors $1.95

36—$3 Large Rubber-lined Travel Kits with zipper or top frame; some fitted; rayon-and-silk moire covered $1.39

365—50c Imported Kerchiefs—wools, rayon and wool challis, 36c

50—$2.95 Rayon Taffeta Bolero; black, navy pastels 50c

RIZIK BROTHERS
GOWNS
1108 Conn. Ave.

Steinway Grand—$885
New Model, 5' 1" long. Supremely Beautiful tone. Come and play it.
Droop's, 1300 G

MAZOR Masterpieces
FINE FURNITURE & DECORATIONS
911 SEVENTH STREET N.W.

Jean Matou
CONNECTICUT AVENUE AT M
"La Maison De Trousseau"

THE PERFECT CLOTHES LINE
CLEVELAND 7800
FOR HEALTH'S SAKE SEND IT ALL TO TOLMAN
TOLMAN Laundry
SERVICE DRY CLEANING • 5240 WISCONSIN AVE.

Mattresses Remade $3
Stein Bedding Co.
1224 12th St. N.W. ME. 1243

Forrest Oakley
SPORTSWEAR
1313 Connecticut Ave.

IN PROGRESS
FEBRUARY Sale!
FURNITURE
LAMPS—NOVELTIES
Liberal Discounts: LAMPS DESKS SOFAS CHAIRS TABLES MIRRORS
Original price tickets remain. As purchase is made sale discount is taken. New pieces, as they arrive, are subject to sale discounts. Whatever you buy is CATLIN quality.
Charge Accounts Invited
Telephone NA. 6969
1324 New York Ave. N.W.
CATLIN'S

Army Officers' Splendid New Blue Uniforms Steal Show As President and Mrs. Roosevelt Stage Service-Set Reception

Navy and Marine Corps Guests Bring Gathering to 1,600 at Closing Event of White House Season; Gen. Craig Attracts Most Attention.

By Hope Ridings Miller,
The Post Society Editor.

Outfeathering the peacocks in sartorial splendor, high-ranking Army officers in their "new blues" took the spotlight last night when the Army, Navy and Marine Corps called at the White House—1,600 strong—to shake hands with the President and Mrs. Roosevelt. The occasion was the annual service-set reception, terminating this season's White House social calendar.

The blue of the Navy uniforms, with their elaborate epaulets . . . the Marine uniforms, heavily ornamented with narrow gold braid in a maze-like design . . . even the sequins, satins and velvets of the feminine guests faded into the background while Army officers preened and pranced about in their "new blues." These striking ensembles combine the single-breasted feature of pre-war dress uniforms with the gold buttons used on the long-skirted "full dress blues," and striped trousers—very snappy.

HOPE R. MILLER.

Yet, despite the fancy regalia of the male contingent, which also boasted a splendid array of gay ribbons, citations and medals, the party turned out to be the least formal, and probably the gayest, of the five receptions given at the White House this winter. From the minute the crimson-coated Marine Band struck up "Hail the Chief" and the "official family" started its march from the state dining room until the dancing was finished in the East Room several hours later, guests mingled and chatted in a manner htat marked the reception as one of the most successful of the season.

Chief of Staff Is Center of Interest

"Have you seen Gen. Malin Craig?" someone asked as guests drifted through the lobby and into the East Room before the party began. "He designed his own uniform and it puts all the others in the shade," someone else observed. At that moment the affable Chief of Staff entered the lobby, trimly turned out in a uniform that easily made him the "man of the hour." Fashioned with a double-breasted coat, stripes and gold buttons, it also included a high-standing collar.

Only three Cabinet members and four Cabinet hostesses were in the official family procession, following the President and Mrs. Roosevelt from the East Room to the Red Room. From there, in keeping with the regular arrangement, the Chief Executive and the First Lady went on to the Blue Room, where they received their guests.

The Secretary of War and Mrs. Woodring were there, the latter gowned in white with gold trimming and wearing a gold tiara in the form of wheat sheaves. The Secretary of the Treasury and Mrs. Henry Morgenthau, jr., also were present. She wore a black velvet frock with a silver flower, and a cream-colored train shot with black and gold. Mrs. Henry A. Wallace, who has attended every official reception this season, was there, wearing a becoming pink frock. The Secretary of Agriculture is out of the city. The Secretary of Commerce and Mrs. Daniel C. Roper, who make it a point to attend the White House functions, were on hand last night. Mrs. Roper was gowned in blue and silver lame, with a brief train and silver accessories.

Since the Secretary of Navy could not be present, the Assistant Secretary, Charles Edison, was in the official line. With him was Mrs. Edison in a handsome white crepe gown, trimmed in tiers of wide white fringe.

Mrs. Roosevelt wore one of her most becoming gowns—the pink and plum-colored chiffon fashioned on simple lines, terminating in a train. A small orchid corsage completed her costume.

Congress Also Well Represented

Secretary and Mrs. Woodring led the long line through the Blue Room. Next among those shaking hands with the host and hostess were Assistant Secretary and Mrs. Edison, Senator James J. Davis, who was accompanied by his daughter, Miss Jane Davis; Senator and Mrs. M. M. Logan and Senatory Berry. Senator Davis is on the Senate Naval Affairs Committee; Senator Logan and Senator Berry are both on the Committee on Military Affairs.

Rear Admiral and Mrs. Adolphus Andrews were accompanied by their daughter, Miss Frances Andrews, who wore a stunning frock of pink net, made with a black bodice, trimmed in a gold lattice design. Panels of black were down the front and back, and a wide band of black outlined the bottom of the skirt.

Representative and Mrs. Ralph Church came through the line early. Her frock of white net was cut with a full skirt and embroidered in gold. Representative and Mrs. Maury Maverick were there; also Representative and Mrs. Andrew J. May.

Service Sets There Full Force

The Assistant Chief of Naval Operations and Mrs. James O. Richardson were there—the latter in white trimmed with silver and fashioned with a short train. Maj. Gen. and Mrs. Howard A. Lynch were among the early arrivals, she in red satin with ermine accents; also, Brig. Gen. Walter Krueger, and Maj. Gen. Edgar T. Conley. The Surgeon General of the Army and Mrs. Charles R. Reynolds were accompanied by their daughter, Miss Nebe Reynolds, whose turquoise blue satin frock was one of the prettiest at the party. Mrs. Reynolds wore black chantilly lace and a corsage of pink roses.

Maj. Gen. and Mrs. Julian L. Schley were glimpsed in the crowd. She wore silver lace, made with a gored skirt, and white carnations. Rear Admiral and Mrs. Charles E. Courtney were there, the latter in a frock of French blue satin with a flaring skirt; also, Capt. and Mrs. W. Kilpatrick, she is silver lame; Rear Admiral and Mrs. Ben Moreell, Rear Admiral and Mrs. W. R. Furlong, the latter gowned in red satin, and Brig. Gen. and Mrs. Clayton B. Vogel, who were accompanied by Miss Peggy Vogel and Col. and Mrs. Calvin Matthews.

Maj. Gen. and Mrs. J. O. Mauborgne were among the early arrivals. She was gowned in black crepe trimmed with fringe. Brig. Gen. and Mrs. George P. Tyner were seen in the state dining room early in the evening. Her frock, white at the top, shaded into coral in the full skirt. Brig. Gen. Charles Burnett was there; also the commandant of the Army War College and Mrs. John L. De Witt, the latter gowned in white and silver lame; Brig. Gen. and Mrs. Herman W. Schull, she wearing mauve satin and a corsage of orchids, and Maj. Gen. Thomas G. Ashburn.

Ropers Accompanied By Son and Daughter

Arriving with Secretary and Mrs. Roper were their son and daughter-in-law, Lieut. Comdr. and Mrs. John Roper. The former was recently transferred to Annapolis from California.

Rear Admiral William D. Leahy, Chief of Naval Operations, was accompanied by Mrs. Leahy. Her black frock was trimmed with sequins and fashioned with a train. Accompanying the Leahys were the admiral's aide, Lieut. W. L. Freseman, and Mrs. Freseman.

"Well, it's the first time the Army has ever outshone the Navy at a White House reception," somebody said to Admiral Leahy. "How does it make you feel, Admiral."

"Pretty jealous," he replied, eyes twinkling. "We'll have to do something about it."

A by-stander volunteered that last year most of the Army turned out in olive drabs. "Only a few bought "blues" to wear to the White House. "This year the new uniform was compulsory."

Maj. Gen. Thomas Holcomb, Commandant of the Marine Corps, and Mrs. Holcomb were among the early arrivals, as were the Commandant of the Navy Yard and Mrs. George Pettingill.

Glimpsed in the crowd were the judge advocate general of the Army, Maj. Gen. Allen Gullion, and Mrs. Gullion, the latter gowned in navy blue net, made with a full skirt and train and set off with an orchid corsage. Maj. Gen. Stanley D. Embick was accompanied by Mrs. Embick, who wore a handsome frock of blue and silver lame. Brig. Gen. and Mrs. Seth Williams were accompanied by their daughter, Miss Ray Williams, whose frock of burgundy taffeta was trimmed with bows of matching velvet in applique. Mrs. Williams was gowned in black crepe.

Post Staff Photo.

The Secretary of War and Mrs. Harry H. Woodring as they left last night for the White House, where the President and Mrs. Roosevelt gave their annual reception for the service set.

Roosevelts Give Dinner for 22

Preceding this season's final official reception at the White House last evening, the President and Mrs. Roosevelt entertained 22 guests at dinner.

Judge and Mrs. Martin T. Manton, of New York, led the list. Others in the party were Admiral and Mrs. William H. Standley, Rear Admiral and Mrs. Wilson Brown, Col. and Mrs. Joseph C. Fegan, Commander Howard A. Flanigan of Baltimore, and Miss Lucie C. Flanigan; Judge and Mrs. John Biggs, and Miss Elia O'Day, daughter of Representative Caroline O'Day.

Also, Francklyn 7. Paris, of New York; Mr. and Mrs. Vincent Sheean, Dr. Caroline S. Woodruff, Mrs. Elliott Roosevelt, Hall Roosevelt, Miss Marguerite LeHand, Lieut. J. D. Clark and Lieut. Edwin S. Hartshorn, jr.

Mr. Mc Bride to Wed Miss Martha Evans

Of interest to Washington is the announcement by Mr. and Mrs. E. Walter Evans, of Cincinnati, of the engagement of their daughter, Martha, to Gordon Williams McBride, son of Mr. and Mrs. Russell S. McBride, of Washington.

Miss Evans, who was graduated from Smith College in 1937, is now doing graduate work in public administration at the University of Cincinnati, where she is pledged to Delta Delta Delta sorority.

Mr. McBride attended Friends School here and Yale University, where he received his B. S. and advanced degree in chemical engineering. For the last three years he has resided in Cincinnati, where he has a research position in the chemical department of a widely known firm.

Party Is Given For Mrs. Hull

Mrs. Cordell Hull, wife of the Secretary of State, was the guest of honor at a luncheon given yesterday by Mme. Troyanovsky, wife of the Soviet Ambassador.

The other guests were Senora de Los Rios, wife of the Spanish Ambassador; Mrs. Harlan Fiske Stone, Mrs. Hugo Black, Mrs. Stanley F. Reed, Mrs. Henry Morgenthau, Mrs. Harry H. Woodring, Mrs. Homer S. Cummings, Mrs. Henry A. Wallace, Mrs. Daniel C. Roper, Mrs. William E. Borah, Mrs. Henry F. Ashurst, Mrs. Key Pittman, Mrs. George W. Norris, Mrs. Pat Harrison, Mrs. Burton K. Wheeler, Mrs. Robert M. La Follette, Mrs. Alben W. Barkley, Mrs. Bennett Champ Clark, Mrs. Frederick Van Nuys, Mrs. William G. McAdoo, the Misses Ida and Paulettа Guffey, Mrs. Lewis B. Schwellenbach, Mrs. Ernest Lundeen, Mme. Badeikis, Mme. Bilmanis, Lady Marler, Mme. Hurban, Mrs. Sol Bloom and Miss Vera Bloom.

Also Representative O'Day, Mrs. Ralph O. Brewster, Mrs. Marvin McIntyre, Mrs. Sumner Welles, Mrs. Milburn L. Wilson, Mrs. George S. Messersmith, Mrs. Ernest G. Draper, Mrs. J. Monroe Johnson, Mrs. Oscar Westover, Mrs. Stanley D. Embick, Miss Mary Dewson, Mrs. George E. Allen, the Misses Jennie and Margaret Moore, Mrs. J. Pierrepont Moffatt, Mrs. Warren L. Pierson, Mrs. George Kennan, Mrs. George H. Dern, Mrs. William R. Castle, Mrs. William Smith Culbertson, Mrs. Henry W. Keyes, Mrs. Mark Bristol, Mrs. Harry W. Blair, Mrs. W. Woodward Cook, Mrs. Barnet Nover, Mrs. Franklyn Waltman, Mrs. Howell Moorhead, Mrs. Constantin A. Oumansky and Mrs. Ivan Okunev.

Paul V. McNutt Banquet Guest

The politically and socially active United States High Commissioner to the Philippines, Paul V. McNutt, was guest of honor at a banquet given at the Willard last evening by Quintin Paredes, Philippine resident commissioner, and Philippine members of the Joint Committee on Philippine Affairs.

These members of Jose E. Romero, majority leader of the Philippine National Assembly; Manuel A. Roxas, minority leader, and Benito Razon, formerly technical advisee to President Quezon.

Dr. Diosdado M. Yap was chairman of the committee on arrangements. Enya Gonzalez, outstanding soprano soloist of the Philippines, came from New York especially to sing at the dinner. She is staying here with Mrs. Needham Coy Turnage.

Those present last evening were Senator Ernest W. Gibson, Senator Carl Hayden, Senator Sherman Minton and Representatives John O'Connor, Arthur E. Greenwood, William T. Schulte, Charles A. Halleck, Samuel B. Pettengill, James I. Farley, Glenn Griswold, Virginia E. Jenckes, John W. Boehne, Eugene B. Crowe, Finly H. Gray, William H. Larrabee, Louis Ludlow, Leo Kocialkowski, C. Jasper Bell, George H. Mahon, Don Gingery, John J. Dempsey, Caroline O'Day, James J. Lanseta, Leon Sacks, Harry Santhoff, Lloyd Thurston, Richard J. Welch and W. Sterling Cole.

Maj. Gen. Charles Burnett, chief Bureau of Insular Affairs; Dr. Harry White, member interdepartmental committee; Stanley Hornbeck, adviser to Secretary of State; Raymond Stevens, chairman Tariff Commission; Leslie A. Wheeler, chief Foreign Agricultural Service; Joseph E. Jacobs, chief, Office Philippine Affairs, State Department; Col. Donald C. McDonald, assistant chief, Bureau of Insular Affairs; Dr. Frank A. Waring, Tariff Commission; Dr. Ben D. Dorfman, Tariff Commission; Dr. Carl B. Robbins, Department of Agriculture.

Many Functions Arranged in D. C. For Jules Henry

Jules Henry, retiring Minister-Counselor of the French Embassy, who already has been feted at a number of functions, will be the guest of honor at many more before leaving Washington, March 12.

The Attache of the British Embassy and Mrs. H. H. Simms will entertain at a dinner for him on Wednesday, and Myron Hofer will give a similar party next Friday. The Swiss Minister will be host at a stag dinner for Mr. Henry on March 9, and he will be guest of honor at a dinner to be given by Mr. and Mrs. George A. Garrett on Friday, March 11.

Luncheon Given By Mrs. Gibson

Mrs. Edward Pou, wife of the late Representative Pou, of Smithfield, N. C., and Mrs. Earl Best, of Warsaw, N. C., shared honors at the luncheon given yesterday by Mrs. Edward Gibson, wife of Commander Gibson, U. S. N., retired. Mrs. Best is the sister and house guest of Mrs. Gibson. Mrs. Pou is visiting her daughter, Mrs. Thomas A. Wadden.

Among guests at the luncheon were Mrs. John H. Overton, Mrs. Robert L. Doughton, Mrs. Ross Collins, Mrs. Wade Atkinson, Mrs. John S. Brookes, Mrs. A. J. Cooper, Mrs. Robert Donoghoe, Mrs. Garland S. Ferguson, Mrs. Harry R. Fulton, Mrs. Benjamin S. Gantz, Mrs. Walter B. Guy, Mrs. Jerome Lee, Mrs. Frank Lyon.

Also, Mrs Robert McNeill, Mrs. Frank Morrison, Mrs. W. Grayson Orme, Mrs. Harry Robinson, Mrs. W. E. Stroud, Mrs. E. O. Sykes, Mrs. Ogilvie Shumate, Mrs. Clinton J. Tribby, Mrs. Wadden and Mrs. E. R. Woodson.

Mrs. Ralph Church Luncheon Hostess For Kenneth Horan

Kenneth Horan, novelist and wife of Dr. Francis P. Horan, of Chicago, who is visiting Mrs. Ralph Church, was guest of honor at a luncheon given by Mrs. Church yesterday in the latter's home on Thirty-second street. Covers were laid for 16.

Mrs. Church will entertain at another luncheon for Mrs. Horan today at the Sulgrave Club.

• • • •

Mr. and Mrs. E. E. Danly will entertain at dinner this evening in their Wesley Heights home. The party will celebrate the fifty-eighth wedding anniversary of Mrs. Danly's parents, Mr. and Mrs. Hartwell Cady, who are spending the winter in Washington.

Tomorrow evening, Mr. and Mrs. Danly will give a supper party for Mr. and Mrs. C. D. Gibbon. Mr. Gibbon, who has been connected with the United States Maritime Commission, will leave soon for New York, where he will be assistant treasurer of a steamship company.

Returns to Capital.

J. F. T. O'Connor, whose resignation as Comptroller of the Currency will become effective in April, has returned to the Shoreham from California, where he spent several weeks. He will run for Governor that State.

New Senator Here.

Senator and Mrs. Alfred E. Reames, of Oregon, have taken an apartment at the Mayflower for the rest of the season. Senator Reames succeeds Senator Frederick Steiwer who resigned.

Rutherfords Give Musicale

When Mr. and Mrs. Forrest Rutherford gave their musicale yesterday at the Mayflower, they started something, for those who attended and clamped for encore after encore are still talking about the star of the afternoon, Igor Gorin, young barytone.

Mrs. Rutherford, gowned in blue velvet and wearing a corsage of gardenias, entertained at tea after the concert. Glimpsed among the guests were Mr. and Mrs. Kurt Hetzel, Mrs. Frances Whitten, Mr. and Mrs. Houston Thompson with their daughter, Mrs. John Farr Simmons; Mrs. Lothrop Stoddard, Mrs. William Sprague, Mrs. Lawrence Townsend and Mrs. Woodrow Wilson.

Others there were Mrs. Herbert Feis, Mrs. Wilbur Hubbard, Representative Caroline O'Day, Mrs. William D. Leahy, Representative and Mrs. Bruce Barton and Mr. and Mrs. Charles Warren.

• • • •

The Argentine Ambassador and Senora de Espil gave a small luncheon yesterday in honor of the United States Minister to Switzerland and Mrs. Leland Harrison.

• • • •

The Italian Ambassador and Donna Matilde de Suvich entertained at dinner last evening and will give another dinner tonight.

• • • •

The Minister of Yugoslavia and Mme. Constantin Fotitch left yesterday afternoon for New Orleans, where they will attend the Mardi Gras. They will return to Washington in a week. The musicale which they had originally scheduled for February 19 will take place on March 15.

• • • •

Mme. van Haersma de With, wife of The Netherlands Minister, has canceled her "at home" for today.

• • • •

Representative J. B. Clark, of Fayetteville, N. C., has returned to his apartment at the Raleigh after a brief absence from Washington.

• • • •

Maj. Gen. and Mrs. Thomas Q. Ashburn have as their guests their son and daughter-in-law, Mr. and Mrs. Thomas Q. Ashburn, jr., of Augusta, Ga. They will be here a month.

• • • •

The Bishop of Washington and Mrs. James E. Freeman will return to Washington today after a vacation in Florida.

• • • •

Miss Tina Wolberg is in New York for several days.

• • • •

William G. Conklin and Mrs. D. R. Edgar, of Washington, D. C., are among recent arrivals at The Cloister, Sea Island, Ga.

• • • •

Mr. and Mrs. William Vanderbilt, of Newport, and their daughter, Miss Emily Vanderbilt, are at the Mayflower following a vacation in the South.

Judge Casey, Mrs. Walker Married Here

Ceremony Takes Place at St. Matthew's; Couple Leaves for South.

With the Rev. Dr. Arthur A. O'Leary, president of Georgetown University, officiating, Mrs. Anna Lee Tuohy Walker was married to Judge Walter J. Casey yesterday afternoon. The ceremony took place in St. Matthew's Church at 4 o'clock. The bride is the daughter of Mrs. William Tuohy, of Butte, Mont., and the late Mr. Tuohy. Judge Casey is the son of Mr. and Mrs. Timothy J. Casey, of Boston.

Given in marriage by her uncle, J. Bruce Kremer, the bride wore a gown of delicate periwinkle blue chiffon, fashioned with a full, graceful skirt and topped off with a little jacket. Her tulle veil was of matching color and she carried a large bouquet of pink roses.

Mrs. Bingham Is Matron of Honor

Mrs. Herbert M. Bingham, matron of honor, was gowned in pink chiffon and carried a mingled bouquet of Talisman roses and iris. Miss Lee Gaul, of Butte, Mont., niece of the bride, and a student at Marymount School in Tarrytown, N. Y., was the maid of honor and wore powder blue chiffon. Her flowers were the same as those of the matron of honor.

Little Cornelia Bingham and her sister, Carol, were the flower girls. Their frocks were light blue and they also wore tulle bonnets. They carried Colonial bouquets.

John Casey, of Boston, brother of the bridegroom, was the best man while the ushers were Herbert M. Bingham and Arthur Phelan.

Reception Follows At Kremer Home

Following the wedding there was a reception at the home of Mr. and Mrs. Bruce Kremer where the bridal party received their guests in a setting of calla lilies and snapdragons. Mrs. Tuohy, the mother of the bride, wore electric blue crepe and a corsage of orchids. Mrs. Kremer's gown was likewise of blue, fashioned with a bodice of sparkling sequins. Orchids also formed her corsage.

The couple left immediately for New Orleans, where they will attend the Mardi Gras. They will make their home here at the Century Apartments.

Mrs. Casey is a graduate of Eaton Hall, in Philadelphia; while the bridegroom is an alumnus of Georgetown University.

Farley to Attend Cabinet Dinner

James A. Farley, Postmaster General, will return from a vacation at Coral Gables, Fla., in time to attend the dinner which members of the Cabinet will hold Friday evening, March 4, in honor of President Roosevelt. The only times the President attends social functions outside the White House are on this occasion, the Gridiron dinner and the dinner given for him by the Vice President.

Mr. and Mrs. Farley, Robert A. Beckworth, of Chevy Chase, great-grandson of Abraham Lincoln, and Sonja Henie were guests at a recent party held at the Miami Biltmore. Hosts to the Farleys were Mr. and Mrs. John D. Montgomery, of Coral Gables, whose other guests included Oliver Quale and Ambrose O'Connell, of Washington, and Charles Michelson, of the Democratic National Committee.

Also members of the Coral Gables colony are Mr. and Mrs. J. H. DeVeau, of Chevy Chase, who entertained recently at a dinner party in celebration of the latter's birthday. Others in the party were Mr. and Mrs. Edward Sasser, Mr. and Mrs. Alvin C. Ketcham, Mrs. Charles Webster and Mr. and Mrs. Eugene McLachlen.

Party for Heywoods.

The Greek Minister, Demetrios Sicilianos, has invited a few friends in for cocktails this afternoon in honor of the retiring Commercial Counselor of the British Embassy and Mrs. Frank Heywood, who will sail for England March 2.

Washingtonians Off to New York

A number of Washingtonians were in New York City last evening to attend the dinner-dance at the Commodore Hotel in honor of Assistant Attorney General Robert H. Jackson.

Among those who attended the stag event were Stephen B. Gibbon, Assistant Secretary of the Treasury; Joseph B. Keenan, assistant to the Attorney General; William O. Douglas, chairman of the Securities Exchange Commission; Thomas Corcoran, Benjamin V. Cohen, Emil Hurja, Jerome Frank, Herman Oliphant, and Edward H. Foley.

The affair was under auspices of the Young Democratic Club of New York City.

About The Town

With Dudley Harmon.

ONLY SELDOM does Washington get a look at a real, honest-to-goodness Sultan, so the visit of His Highness, Sey Yid Said Bin Taimur, Sultan of Muscat and Oman, is being looked forward to with flutters of anticipation. Independent sovereign of some rather sandy land at the tip of the Arabian peninsula, His highness is only 28, speaks perfect English, and wears picturesque white robes and a varicolored turban with a tassel.

DUDLEY HARMON

The State Department is taking the Sultan under its wing during his visit, which begins the middle of next week. The secretary, Mr. Hull, has planned a men's dinner for Thursday evening; President Roosevelt will give him a luncheon, the Undersecretary of State, Sumner Welles, will give a dinner, and in between festivities the royal visitor will be conducted on sightseeing tours by members of the State Department. George T. Summerlin, Chief of Protocol, journeyed to San Francisco to meet him on his arrival in this country, as is the custom whenever the head of a state or other distinguished official sets foot on American soil.

• • • •

THE SULTAN ALREADY possesses an autographed picture of President Roosevelt, presented to him when the American Minister at Bagdad made a trip to Muscat several years ago. On this trip the Minister was royally received at the palace and tendered a dinner at which whole sheep were served, and everybody ate with their fingers in accordance with the Arabian custom.

America has had a trade treaty with Muscat ever since 1833. At that time the sultanate included Zanzibar and parts of the West African coast, and Yankee clippers did a big trade in spices. While that trade has fallen off to a large degree, the treaty still stands.

• • • •

MME. MUNTHE DE MORGENSTIERNE, wife of the Norwegian Minister, is off next week for a spot of skiing in Canada. She is a Canadian by birth . . . Senator and Mrs. William Gibbs McAdoo have issued invitations for a dinner on Friday evening, April 1, at the Shoreham.

• • • •

THE SOVIET EMBASSY had better look to its culinary laurels! The food served at her "at home" yesterday by Mme. de Bianchi, wife of the Portuguese Minister, hit a new high for lavishness. There were great bowls of fresh strawberry sauce over meringues, mountains of ice cream, salad, a huge chocolate cake with great pieces of chocolate sticking up in the middle, punch, orange juice, tea, coffee, cocktails, whisky and little packages of Portuguese candy all tied up in bright-colored papers. Then, besides all this, there were the usual thin sandwiches, peanuts, etc.

Mme. de Bianchi received in the drawing room, wearing a long black gown with gold bead embroidery. Her daughter, Miss Sibilla Skidelsky, and a younger daughter, Marie, assisted the Minister and their mother. Pink azalea plants, masses of red carnations and jonquils added to the elegance of the scene.

On view in one of the rooms were several photographs of paintings done by Henry Medina, Portuguese artist who is visiting Joao de Deus Ramos, of the legation staff.

• • • •

GUESTS YESTERDAY represented official and residential Washington, and included Mrs. Henry Morgenthau, Mr. and Mrs. J. L. Houghteling, the Netherlands Minister, H. M. van Haersma de With and Mlle. Nora de With, whose green necklace exactly matched some green trimming on her black hat; Mr. and Mrs. Thomas Burke, William K. Ryan, Mme. Galbe, Mme. Munthe de Morgenstierne, Miss Mabel Boardman, Lady Lister Kaye, Mrs. J. Hamilton Lewis, the Mexican Ambassador and many many others.

Barkleys Are Guests of Honor At Miss Mae Helm's Dinner

Marvin McIntyres, Vincent Burkes, Edwin Halseys and Mrs. Nellie Tayloe Ross Among Others Present.

Senator and Mrs. Alben Barkley were guests of honor at a dinner given last evening by a fellow Kentuckian and political worker, Miss Mae Helm. Miss Helm has done much campaigning for the Democratic National Committee; was organizer and first president of the Women's National Democratic Council and is a member of the Women's Democratic Club of Kentucky.

Last evening the hostess wore an aquamarine dinner gown, simply made with a short train. A corsage of pink roses at the neck completed her costume.

The guests, who numbered over 30, assembled in a private dining room of the Carlton. The table was decorated with large silver bowls filled with spring flowers in pastel shades, and silver candelabra holding tall white tapers. Place cards were done in silver and white instead of the traditional gold and white.

Musical Program Folows Dinner

After dinner the more talented guests performed for the others. Miss Elisabeth Howry sang "My Old Kentucky Home," followed by a swing version of "Loch Lomond." John Vance played the guitar, and Representative Don Gingery, of Pennsylvania, who dropped in after dinner, performed on the violin. Several Negro spirituals were sung, with guests joining in.

As a finale, many of those present adjourned to the Shar-Zad room of the Carlton for dancing.

Prominent Figures Among the Guests

In addition to Senator and Mrs. Barkley, guests included their son-in-law and daughter, Maritime Commissioner and Mrs. Max Truitt; Representative and Mrs. John M. Coffee; Mrs. Nellie Tayloe Ross, Director of the Mint; Mr. and Mrs. Marvin H. McIntyre, former Senator and Mrs. A. O. Stanley, Mr. and Mrs. Vincent Burke, the Democratic National Committeeman, Malcolm S. McConihe, and Mrs. McConihe; Miss Mary Howry, Senator Theodore F. Green, Miss Frances Settle, Stewart Berkshire, Dr. Hans von Dreyhausen, Bradford Ross, Representative Robert L. Mouton, Col. and Mrs. Edwin A. Halsey, Mrs. Edward Starling; Col. Starling, Chief of Secret Service, dropped in after the reception at the White House; Hugh Helm, jr., Mr. and Mrs. John Vance, Harry Delzell, and Mrs. Dixie Helm Lyon, sister of the hostess.

Senator M. M. Logan, of Kentucky, and Miss Juanita Randolph, of New York, were among those who joined the company after dinner.

New Ambassador From France Due In Capital Today

The newly appointed Ambassador of France, Count Rene de St. Quentin, who landed in New York on Wednesday on the Champlain, will arrive in Washington this afternoon. He will be accompanied by Jacques Dumaine, First Secretary of the embassy, who went to meet him.

The new counselor of the embassy, Jacques Truelle, who was originally scheduled to came to Washington with the Ambassador, has postponed his arrival here until April.

Reeds Give Dinner.

Justice and Mrs. Stanley Reed entertained at dinner last night. Ranking guests were the Argentine Ambassador and Senora de Espil, the Spanish Ambassador and Senora de los Rios, and Justice and Mrs. Harlan Fiske Stone.

Julius Garfinckel & Company

newly-arrived

SPRING COATS

for women and misses
third and fourth floors

Styled with the knowledge of what is acceptable to well-dressed women and misses who seek out this store for the assured quality of its merchandise. Coats with and without fur in unusual selections.

F *at* Fourteenth

Relief Apathy Is Criticized By First Lady

She Urges Women to Arouse Congressmen to Needs.

Actual Cases Dramatized by League of Women Voters.

By Jessie Ash Arndt.

The Post Club Editor.

"Young and pretty" college women should give members of Congress personal courses of instruction in the relief needs of the District—and elsewhere—Mrs. Roosevelt yesterday told the Voteless District of Columbia League of Women Voters.

Mrs. Roosevelt struck out by inference at the lack of personal interest from Capitol Hill in relief needs of a city lacking a voice in its own government after she had seen a dramatization of actual relief cases uncovered by the league and the American Association of University Women.

"It is necessary that people who have power actually know conditions; most of them don't," she declared. "They never come in contact with the Training School (where Mrs. Roosevelt has been a visitor), the Receiving Home or the relief office. They deal with figures and when people deal for a long time with abstract figures they forget these represent human beings."

Mrs. Roosevelt suggested that the league send its "young and pretty" college women to educate Congressmen in order that the latter might see the reaction of "young and unhardened minds" to conditions that are permitted to exist. She urged that the young women take members of Congress on a survey of relief agencies.

She said petitions to Congress and hearings failed sufficiently to impress congressional minds.

"It isn't a question of real economy; what is being done in the District and in other places," Mrs. Roosevelt said. "What we call economy is real waste. The only thing that makes it seem more terrible is that the Government is here. You are the seat of the Federal Government, people whose voices can be heard all over the Nation."

Taking an indirect slap at the operation of some District institutions, although avoiding any reference to them by name, Mrs. Roosevelt said it was not common sense to erect new buildings which offered opportunities for improving conditions and then decide not to run them for the tended. She mentioned another purpose for which they were institution, to which an out-of-town scientist had been sent, who had been unable to carry on his work for lack of equipment.

Even as a "voteles league" there is much the District organization can do, Mrs. Roosevelt pointed out. She commended the members for the thoroughness with which they studied conditions before they recommended remedies; told them there were many ways of making their opinions count, and urged them to "use every possible method you can devise to make your influence felt."

"We women do not use our power to the limit, and often do not realize how much we have, or make up our minds we are willing to pay the price in sacrifice of time and money it may require to have our influence felt," she said. "Just now, we must begin by seeing that visual education goes forward."

A four-month survey of relief conditions in the District was made recently by members of the league's committee on government and econdmic welfare, headed by Mrs. David Cushman Coyle, and the social studies group of the A. A. U. W., headed by Mrs. Charter Heslep.

Mrs. Coyle explained that the cases dramatized were by no means the worst.

"If we had presented the worst we found you wouldn't have believed it," she said. "The women who made the survey could not sleep at night because of what they saw in their investigations—conditions among life-long residents of the District, American citizens, in the shadow of the Capitol."

Guests at the luncheon received copies of the summary of the findings, which this week were placed in the hands of the Bureau of the Budget and the Appropriation committees of the House and Senate.

"If you have a voice to raise, raise it now to help get the necessary funds for relief," urged Mrs. Louis Ottenberg, president of the league, who presided at the luncheon.

The study was made in public and private relief agencies, the summary explains, and members of the committees interviewed applicants at the time they were decided relief by the interviewers. Questionnaires were filled out and home visits made. Records of 418 cases were presented, covering 1,588 individuals, 793 of whom are over 16 and one third white.

"Contrary to the general belief," says the report, "the relief applicant is not a transient, is not an undesirable citizen and does not have a huge family. Twenty-one per cent of the adults were born in the District and 77 per cent have been here more than five years. Seventy-seven per cent of the families had fewer than four dependents and only 1 per cent had more than six. There are enough large families to make it advisable to have no maximum budget restrictions. The average allowance per family for 1937 by the Public Assistance Division was less than $30, which shows that the unrestricted budget privilege was not abused.

"The majority of the applicants made a good impression upon the interviewer and most of them have made a great effort to find work. At present there are more than 20,000 for whom there are no jobs in the District according to reliable estimates. Many of these are borderline cases who are not able to qualify for WPA jobs and at the same time are not eligible for private employment or for relief.

League of Women Voters Dramatize Washington's Relief Cases

Underwood & Underwood.

Mrs. Franklin Ryan, left, Mrs. Eugene Purver and Mrs. Gustav Peck, of the League of Women Voters, as they appeared in the characters of three applicants for relief in the play "In the Shadow of the Capitol," presented yesterday at the luncheon given by the league at the Mayflower in honor of Mrs. Roosevelt.

Frontier Nurse Service's Work Is Recounted

Founder of Group, in Report Gives Graphic Picture of Mountaineers.

Mrs. Mary Breckenridge, founder and director of the Frontier Nursing Service in Kentucky, yesterday presented her annual report before the meeting of the Washington committee in the George Hewitt Myers Textile Museum, at which Mrs. Roosevelt was present. The First Lady commended the nursing service, in which she has long been interested, and asserted that the people to whom it ministers represented sturdy Anglo-Saxon stock of which the country should be proud.

Mrs. Breckenridge wove a few statistics into her report but it was chiefly a human picture, painted with graphic accounts of individual cases and how they were cared for despite obstacles—impassable mountain trails, swollen rivers, undependable swinging footbridges, and great distances to be covered on horseback. She illustrated her talk with colored slides, showing the beautiful mountain country and the members of the staff on their rounds.

D. C. Women in Service.

Among the Washington young women who have served in the volunteer courier service are Mrs. John Pugh—the former Louise Chase Myers—and Miss Marion Shouse, both of whom were present yesterday, the former acting as hostess in the absence of her mother.

Last winter the couriers had to nurse their horses as well as the people of the section. Mrs. Breckenridge said, when the animals suffered attacks of influenza. One of the slides she threw on the screen showed the records of the horses' temperatures as they were posted in the stables. In some instances the couriers sat up all night caring for them, and all but one of the animals recovered.

The horses seemed almost as important as the men and women in the nursing services, as they were shown swimming across rivers, picking their way over difficult mountain roads and waiting patiently through the night for their riders while they ministered to patients.

First Lady Commends Work of Nursing Service

Harris & Ewing.

Mrs. Roosevelt, left, photographed with Mrs. Mary Breckenridge, director of the Frontier Nursing Service of Kentucky, who yesterday reported on the work, at the annual meeting of the Washington committee.

Smith College Club Will Meet Tonight

The Smith College Club of Washington will hold a meeting at 8 o'clock this evening at the A. A. U. W. clubhouse, 1634 I street.

Today's Calendar

Friends of the Moment Society—Card party, Mayflower Hotel.

Takoma Park Women's Club—Contract bridge section meets with Mrs. C. G. Boyle, 207 Willow avenue, 1 p. m. Music section meets with Mrs. E. W. Spink, 320 Chestnut avenue, 10 a. m.

Daughters of America—Golden Rule Council No. 10 meets with Kenilworth Council No. 13 at Eighth and F streets northeast, 8 p. m. Mispah Council No. 3 gives benefit play for Wilson Boulevard Christian Church, 8 p. m. Unity Council, card party, at 2129 Eighteenth street.

P. T. A.—W. B. Powell Elementary, card and bingo party, 8 p. m. MacFarland Junior High, "home-made cake sale" at the school.

A. A. U. W.—Duplicate contract bridge at 7:30 p. m.

Y. W. C. A.—Xenos Club, Washington Birthday dance, 9 to 12 p. m.; Friday Nighters, informal dance, 8 p. m.; Central High School Girl Reserve Club, meeting, 3:30 p. m.

Women of the Moose—Columbia Chapter meets at Moose Hall, 1414 I street northwest, 8 p. m.

Woman's City Club—Civic forum presents John Ihlder, executive officer of the Alley Dwelling Authority, 8 p. m.; bridge at 1:15; public speaking and personality development class meets at 5 p. m.

American Legion Auxiliary—May Day committee meets.

Newspaper Women's Club of Washington—Tea, Mrs. Hugo Black and Mrs. Stanley Reed guests of honor, 4:30 to 6 p. m.

League of Women Voters—Montgomery County branch, Congressional Country Club, six gubernatorial candidates to speak.

Maryland Society—Dance, Kennedy-Warren.

Congressional Club—Friday tea, Kenneth Horan, guest of honor.

National Symphony Orchestra Workers—Campaign luncheon, 12:30, Carlton Hotel.

American War Mothers—Mrs. Roscoe L. Oatley gives card party for D. C. Chapter at national headquarters, 1827 New Hampshire avenue.

Chi Sorma Chi Fraternity—Dance at Junior Order Hall, 2407 Minnesota avenue southeast.

IN-WEAVING
New Process of Repairing Tears on All Woven Materials
(Silks—Linens—Woolens)
SOUTHERN STELOS CO.
813 12th St. N.W. NAtl. 8442

"Madame Chairman" . . .

By Suzanne.

POLITICS IS beginning to be a live subject among members of the D. C. Federation of Women's Clubs—politics of the club variety.

Mrs. Arthur Charles Watkins has been indorsed by the Woman's Christian Temperance Union of the District of Columbia as candidate for next president of the federation, of which the W. C. T. U. is a member. Mrs. Watkins is an educator, and writer and is now devoting most of her time to teaching and lecturing on problems of home, school and citizenship.

For 11 years she served as executive secretary of the National Congress of Mothers and Parent-Teacher Associations and, from 1930 to 1934, was education secretary of the organization. She also organized at Columbia University a course on "The Educational Significance of the Parent-Teacher Movement." She is now second vice president of the District Federation and parliamentarian of the W. C. T. U. of the District.

• • • •

THE PETWORTH WOMAN'S CLUB has issued cards presenting the name of Mrs. LeVerne Beales for first vice president of the federation. Mrs. Beales has been prominent in club circles for some years and is an active member of the group which indorses her.

• • • •

Today at 12:30 the first reports of the campaign for the National Symphony Orchestra fund will be heard at the workers' luncheon at the Carlton.

• • • •

MRS. ROSCOE L. OATLEY is giving a card and bingo party this afternoon at the national headquarters of the American War Mothers for benefit of the District of Columbia Chapter. Mrs. Oatley organized the chapter, was its first president and also served as the first president of the District.

Mrs. Marian Barrows is to assist tomorrow, taking charge of the bingo tables.

Mrs. Walcott H. Simmons has invited members of the chapter to meet at her home, 3917 Eighth street, Wednesday, to plan the sale to be held next fall.

• • • •

MEMBERS of the Minnesota State Society, which elected officers at its meeting this month, are planning a dance March 19, at the Broadmoor.

Sidney Dean Sarff is president of the Minnesotan for the coming year; Robert M. Devitt, first vice-president; Rowland E. Dobbins, second vice president; Olive Prior Eriksen, secretary; Grace Winsom, treasurer; Marjorie Boefferding, corresponding secretary, and Margaret Herrick, assistant treasurer.

• • • •

CHAPTER O of the P. E. O. observed its first anniversary a few days ago with a party at the home of its president, Miss Julia Macmillan. There was a large birthday cake, on which a single candle burned, encircled by marguerites, the club flower. Miss Hazel Nielson explained symbolism of the chapter's letter "O," while the cake was cut by the president.

• • • •

THE FRIENDS OF THE MOMENT Blind Society is giving a bridge party at the Mayflower Hotel this afternoon for the benefit of the fund for construction of a summer vacation cottage on the Chesapeake for blind persons from Washington. Mrs. Ross T. McIntyre is president of the society and Mrs. Roosevelt, honorary chairman.

• • • •

MRS. RUBY SMITH STAHL may not have been burning the candle at both ends but she has been burning midnight electricity, preparing for the concert the a cappella choir of the First Congregational Church is giving under her direction in Constitution Hall, March 14. Not only is she conducting three rehearsals of the group each week, and special rehearsals of smaller units in between, but she is also handling tickets for the program and keeping records of them.

Mrs. Stahl assumed direction of the choir 14 years ago and has built it up so well it has given concerts not only to audiences in Washington but also in New York City and Chautauqua, N. Y.

• • • •

SINCE the United Daughters of the Confederacy costume party tomorrow was arranged to follow as closely as possible George Washington's birthday, the Colonial idea in costumes will be featured. Mrs. Richard A. Allen, recently retired division president, will wear the costume in which she impersonated Martha Washington, at the Virginia Society colonial pageant.

The decorations of red and white, representing both the birthday idea and the Confederate colors, will be carried out in candles and flowers.

The ballroom will be decorated with large United States and Confederate flags behind a bank of palms. The flowers massed on the mantels will be red and white, and tiny flags will decorate the punch table.

Holy Rosary Unit Plans To Give Concert, Play

At Holy Name auditorium Sunday and Monday nights a glee club concert and Basil King's mystery play, "The Leavenworth Case," will be sponsored by the Daughters of Mary Sodality of Holy Rosary Church for the benefit of the Holy Rosary building fund.

Among the patronesses of the performance are Donna Matilde de Suvich, wife of Italian Ambassador; Signora Coppola, wife of the air and military attache; Marchesa Cugia di Sant' Orsola, wife of naval attache; Countess Roberti, wife of the secretary of the embassy; also, Mrs. A. J. Anselmo, Mrs. D. M. Gatti, Mrs. L. P. Gatti, Mrs. J. E. Gatti, Mrs. J. D. Gatti, Miss E. V. Milovich, Mrs. Wilhelmina Rinaldi, Mrs. C. Scanelli, Mrs. F. Storty and Mrs. J. Zerega.

Martin's
Fine China, Rich Crystal, Silver, Art Objects and Lamps
1223 Connecticut Avenue
Between M & N Streets

Navy Sponsors' Society Observes 30th Birthday

Official Service Set Joins With Members of Group to Celebrate Anniversary at Large Luncheon.

To the tune of "Anchors Aweigh," played by the Navy Band Orchestra, members and guests of the Society of Sponsors of the United States Navy yesterday took their places at a luncheon table at the Mayflower, appropriately decorated with red, white and blue streamers and candles.

The occasion was the thirtieth birthday party of the society, composed of women who have launched United States Navy vessels. Walls of the Chinese room echoed and re-echoed with reminiscences of members—each of whom will never forget when they voiced the familiar "I name thee—" and hurled a bottle of champagne against the bow of a ship.

Charles Edison, Assistant Secretary of the Navy, heading speakers here for the event, emphasized that "the United States needs a Navy second to none. There is no surer way to keep us out of war than for us to have a Navy so expertly trained that other nations will leave us alone."

Rear Admiral William D. Leahy, chief of naval operations, and Rear Admiral W. G. DuBose were other speakers. All were introduced by Mrs. Russell C. Langdon, of New York, president of the society, who was gowned in slate blue crepe trimmed in white and worn with a blue turban. A corsage of gardenias and sweet peas completed her ensemble.

Birthday Cake Bears 30 Candles

A huge birthday cake, adorned with red roses and bearing 30 candles, was brought in and placed before the president of the society shortly before the program began. Other cakes set with one candle each were placed at either end of the speakers' table.

Among those attending were officers and trustees of the society, including, in addition to the president, Mrs. Henry Williams, first vice president, and Mrs. Stanton R. Norman, secretary-treasurer. Mrs. Emory Land, second vice president, is in Arizona. Trustees of the society who attended were Mrs. Edward J. Palmer, of Ventnor, N. J.; Mrs. Nathan Goff, sr., of Clarksburg, W. Va.; Mrs. Wilson Lee, of Silver Spring, Md.; Mrs. Albert Stahl, of Washington; Mrs. Albert Sutcliffe, of New York, N. Y.; Mrs. George Barnett, Mrs. Jennings Bailey, jr., and Mrs. Ella Micou, all of Washington.

Mrs. James M. Helm, wife of the late Rear Admiral James Meredith Helm, who has christened three vessels, was presented with two new bars for her official ribbon. Mrs. Reid Reilly, who attended the first meeting of the society, was asked to stand and before the program was over a number of notables took the floor amid a burst of applause.

Navy Notables Among the Guests

At the speakers' table were Rear Admiral and Mrs. Adolphus Andrews, the latter in black and white; Rear Admiral and Mrs. George Pettingill, the latter in an all-black outfit; Rear Admiral and Mrs. G. J. Rowcliff; Rear Admiral and Mrs. David Foote Sellers; Mrs. Charles Edison, who wore a moss-green crepe frock with off-the-face hat to match; Mrs. Leahy, gowned in black with a corsage of gardenias; George T. Summerlin, Chief of Protocol, Department of State; Mrs. James Hamilton Lewis.

Glimpsed among other members and guests were Capt. and Mrs. Chester Nimitz; Mrs. Herbert S. Howard, in a smart green frock with a small brown turban; Mrs. Edward Stafford; Rear Admiral Emory Scott and the Macneil of Barra and Mrs. Robert Lister Macneil; Mrs. R. H. Dunlap; Miss Frances Andrews, in a snappy black frock trimmed in green to match the band around her broad-brimmed black hat; Miss Virginia Hunt; Mrs. Albert Niblack, sitting next to Lady Lister-Kaye, the latter a guest of Miss Ruth Lawrence, of New York.

Also Col. Russell Langdon, Capt. and Mrs. Frank Sligluff, Mrs. Alfred W. Johnson, Mrs. Malvina Scheider, Mrs. J. L. Ackerson, Mrs. Charles Warren, Miss Helen Louise Sargent, Mrs. Ridley McLean, Mrs. Phillip Rhinelander, Miss Belle Bagley Miss Ethel Babley and Mrs. William J. Baxter.

During the luncheon, before it and as guests were leaving, the Navy Orchestra played under the direction of Lieut. Charles Benter.

Voters League Luncheon Today

Prominent women of all political affiliations are taking an active interest in the luncheon being sponsored by the Montgomery County League of Women Voters today at the Congressional Country Club, with candidates for the office of Governor of Maryland as speakers.

Candidates who have accepted invitations are Mayor Howard Jackson of Baltimore; Attorney General Herbert R. O'Conor, both candidates for the Democratic nomination, and State Senator Harry T. Phoebus, Republican.

Mrs. Raymond Clapper, president of the league, heads the committee in charge and other members are Mrs. V. L. Elliott, Mrs. Philip J. Fischer, Mrs. Alfred J. Steffen, Miss Lavinia Engle, Mrs. Ray Tucker, Mrs. John Mertie, Mrs. Charles Y. Latimer, Mrs. Marion Clark, Mrs. William Dahl, Mrs. B. Peyton Whalen, Mrs. S. Mehrle Haines, Mrs. John S. Larcombe, Mrs. George W. Young and Mrs. Eugene B. Casey.

Among others taking an interest in the luncheon are Mrs. Gilbert Grosvenor, Mrs. Luke I. Wilson, Mrs. Bulkley Griffin, Mrs. Barnet Nover, Mrs. Louis A. Gravelle, Miss Laura Gilliland, Mrs. Frank F. Zundel, Mrs. J. Elliot Middleton, Mrs. J. Frank Wilson, Mrs. D. A. Chadwick, Mrs. Robert W. Simpson, Mrs. Ralph A. Wells and Miss Louise A. Davidson. Tickets are in charge of Mrs. Alfred J. Steffen, of Chevy Chase.

Democratic Dance Groups Selected

Mrs. Eva Steimer and Owen Keene, co-chairmen, have announced committees for the rally and dance to be given by the New York State Democratic Club at the Democratic Clubhouse, 1500 Rhode Island avenue, March 1.

The committees are: Reception, headed by Mrs. Steimer, Mrs. Molly Rosenfeld, Anna F. Davidson, Mrs. Louise Ward, Mrs. Rose Hidde, Mrs. Dorothy Ebert, Mrs. Harold F. O'Hare, Margaret F. Kiernan, Irene Wolcheck, Elizabeth Ruth, Dorothy Misner, and Genevieve Silver; floor, headed by Owen Keene, Peter J. Connolly, Leonard Koltz, Demetrius N. Theodore, Harold F. O'Hare, Frank Langdon, Sol Silver, Samuel Taub, Milton Doblin, and Frederic Frost.

Invitations have been sent to 400 Democrats in Washington, as well as to women and men prominent in affairs of the Democratic party. Among the latter is Robert H. Jackson, nominee for solicitor general.

Dancing will follow the rally which will be addressed by Representatives O'Day, Byrne, Beiter, Keogh, and Lanzetta.

WATCH FOR OUR ANNUAL BALCONY
SALE
Starts March 1st
BARGAINS FOR BINGO AND CARD PARTIES
GARRISON'S
1215 F St. N.W. NAt. 1586

ARNOLD GALLERIES
1300 G St. N.W.
Antique Jewelry, Silver, Sheffield, Furniture, Mirrors, Brasses, Art Objects and Wedding Gifts.

The Pall Mall Room
PRESENTS
MILLINERY FASHION SHOW
MODELED BY
DEBUTANTES AND POST DEBUTANTES
FRIDAY FEB. 25TH AT 1:30 P.M.
HOTEL RALEIGH

Avoid MENU MONOTONY by using MAGRUDER'S CANNED FRUITS
Blueberries, No. 2 Can, 30c
Red Raspberries S&W, No. 2 Can, 50c
Strawberries No. 2 Can, 40c
Nectarines—S&W No. 2½ Can, 40c
Blackberries No. 2 Can, 25c
Loganberries No. 2 Can, 30c
MAGRUDER'S
10th & M Sts. Tel. Di. 1800

Winter's Dance Of Southerners Attended by 800

Dr. Robert McNeill and Wife Head Receiving Line at the Shoreham.

The midwinter ball of the Southern Society was held at the Shoreham Hotel last night, with approximately 800 guests attending, including residents of the District of Columbia from all the Southern States and visitors from many of the others.

Dr. Robert H. McNeill, president of the society, and Mrs. McNeill headed the receiving line. They were assisted by Mrs. Vincent Miles, Mrs. Maurice H. Thatcher, Mrs. Frank Morrison, Mrs. Garland Taylor, Mrs. Maud Howell Smith, Miss Dorothy Ashby Moncure and Mrs. Samuel Herrick.

Sixteenth Century English country dances were presented by a group from the Evelyn Davis Studio including Miss Carolina Mary Burgess, Miss Elise Davis, Miss Virginia Flannery, Miss Ernestine Wilke, Philip Brown, Raymond J. Collier, Bray Hamilton, and Roman L. Horne. Earl Carbaugh, barytone, and Lynn Elmore, also a barytone, and a former resident of North Carolina, both contributed groups of songs. Mrs. Maud Howell Smith was in charge of the program.

F. Clyde Baggarly, former president of the Virginia State Society, was in charge of the floor arrangements, and Dr. Ovid C. Foote was chairman of the general committee on arrangements.

Three other parties are contemplated by the society, a spring dance to be held the last of March or first of April at the Shoreham, a lawn party in the early summer and a boat trip on the Potomac.

Eastern Star Chapter To Give Annual Party

Joppa Lodge Chapter, Order of the Eastern Star, will give its annual dance and card party at Wardman Park Hotel tomorrow night from 10 until 1 o'clock.

Cards will start at 9 o'clock, with Mrs. Bessie Jackson, chairman of table reservations and Mrs. Florence Bailey in charge of prizes. The general chairman is Harry A. Johnson and co-chairman, Mrs. Mildred Conway.

BIRTHDAY PORTRAITS
Moderately Priced
Quality Assured
UNDERWOOD & UNDERWOOD
1300 Connecticut Avenue
District 4400

EVERY DAY
Adds to our list many new friends interested in the very best in furniture. Have you our catalogue? We would like to mail you a copy.
Authentic Colonial Reproductions
BIGGS ANTIQUE CO., Inc.
1317 Conn. Ave. Di. 9429

SPECIAL SEA FOOD DISHES
Besides having all sorts of delicious Southern foods, we feature SEA FOODS ON FRIDAY AND SATURDAY.
Over Memorial Bridge to Arlington Cemetery wall, turn left 1½ miles.
The Little Tea House
Arlington, Va.
Phone Jackson 1838
Open Every Day Noon to 8:30

The Palais Royal
G Street at Eleventh District 4400
PACEMAKERS
From the Lovely New Fashions Arriving Daily We Select This 'Teen Age Dress for Dynamic Success
"Gaucha" Dress
Now Shown in 'Teen Age Sizes
$5.98

Not only youngsters, but any one who wears sizes from 12 to 16 will delight in this frock. The skirt is generously accordian pleated, and is of rayon alpaca. The blouse looks like it is separate, but is connected to the skirt by a gallant, broad belt. In navy, with bright print blouse.
Children's Apparel, Third Floor

Cheese Dish Wins Lenten Post Contest

Viennese Submits Best Recipe—U. S. Version of French Souffle.

Mrs. Maye Sadtler Is Second With Tuna Casserole Recipe.

A CHEESE SOUFFLE that does not collapse if guests are late wins the first prize in The Post's contest for unusual Lenten dishes. The recipe was submitted by Mrs. E. L. Frances, 2440 Sixteenth street northwest, who has only been in America two years. Her native city is Vienna. She finds American cooking satisfactory, especially in salad preparation.

This recipe for the cheese souffle is not Viennese, but is an American version of a French dish.

The souffle is made with rice and has no unusual ingredients. The texture is light and delicate, as for a French souffle. The chopped green pepper gives a tang that is especially good for spring menus.

Mrs. Frances recommends a salad as a proper accompaniment. A sauce of tomato or cucumber can be served with it. It is ideal for a guest lunch or for the Lenten dinner. If there is no maid, serve it in individual dishes, as this makes service easier and more neat.

CHEESE SOUFFLE.

2 tablespoons of butter
1 teaspoon of mustard
1½ tablespoons of flour
1 medium green pepper, chopped
1 cup of grated cheese
1 cup of milk
1 cup of cold boiled rice
3 eggs
¼ teaspoon of salt

Melt butter, add the mustard, flour, pepper, salt, grated cheese. Add milk slowly and cook in double boiler until the cheese is melted. Then add rice, mix well and let cool. Add the egg yolks and mix well. Fold in the three whites of eggs, beaten stiff.

Transfer to a buttered baking dish, set in pan of hot water and bake in moderate oven (350 degrees) for 45 minutes or longer.

The second prize of $2 was awarded Mrs. Maye Sadtler, Germantown, Md. The casserole of creamed tuna is given distinction by pinwheels of cheese pastry, baked as a golden topping.

TUNA FISH PIE WITH CHEESE CRUST.

3 tablespoons of butter
6 tablespoons of flour
1½ teaspoons of salt
3 cups of milk
2 slices of onion
1 large can of tuna, drained

Melt butter, add onion and cook until soft. Add flour and stir until well blended. Add salt and milk slowly, stirring constantly until thick and smooth. Boil 2 minutes. Remove from the fire and add one large can of tuna. Pour into a baking dish.

CHEESE CRUST.

1½ cups of flour
3 teaspoons of baking powder
½ teaspoon of salt
3 tablespoons of shortening
½ cup of milk
¾ cup of grated cheese

Sift flour, salt, baking powder together. Work in shortening and add milk to make a soft dough. Roll out ¼ inch thick. Sprinkle with grated cheese. Roll like jelly roll. Cut in inch slices and place on top of tuna mixture. Bake in a hot oven at 450 degrees.

Mrs. Lewis Cheeseman, 517 Prince street, Alexandria, Va., writes that the colored cook who used to live with them many years ago made a delicious corn pudding. "She could neither read nor write and would never tell me how she made anything. "A 'scrimmage' of this and a 'scrimmage' of that was as near as she ever got to an explanation of her excellent cooking. By watching her, when she was not conscious of the fact she was being watched, I worked out a recipe for her corn pudding. This is a dish she frequently prepared during Lent."

LENTEN CORN PUDDING DISH.

3 egg yolks
1½ cups of milk
1 No. 2 can of corn
3 tablespoons of flour
1 teaspoon of sugar
teaspoon of salt
ash of pepper
tablespoons of melter fat
3 egg whites, beaten

Beat the egg yolks and milk together. Pour over the corn and mix well. Add flour, sugar, salt and pepper. Mix. Add melted fat and beat. Fold in the egg whites. Pour into a buttered casserole. Bake in a moderate oven (350 degrees) for about one hour. Fifteen minutes before the pudding is done remove from the oven. Dot with butter. Return to oven to brown. This serves six.

Scalloped salmon glorifies fish from a can. The milk and butter used in preparation makes it doubly nutritious as a protein dish. The recipe is a favorite with Miss Virginia Wheelbarger, 518 Ontario street, Lima, Ohio.

SCALLOPED SALMON.

1 9-ounce package of spaghetti
1 pound can of salmon
3 to 4 tablespoons of butter
3 tablespoons of flour
1½ teaspoons of salt
⅛ teaspoon of pepper
2 cups of milk
3 tablespoons of lemon juice
½ cup of bread crumbs

Cook the spaghetti until tender in salted boling water. Drain, rinse and drain again. Butter sides and bottom of a casserole. Remove bones and other undesirable portions from the salmon and flake into small pieces. Melt the butter in a saucepan. Add the flour, salt and pepper and stir until smooth. Gradually add the milk and cook until smooth and thick, stirring constantly. Place a portion of the cooked spaghetti in the casserole, add a layer of salmon and sprinkle with part of the lemon juice. Add a thin layer of bread crumbs and a portion of the white sauce. Continue adding alternate layers of the ingredients until all are used, having spaghetti as a top layer. Cover with bread crumbs, dot generously with butter and sprinkle with paprika. Bake in a moderate oven (350 degrees) for one hour. Remove from the oven and serve hot from the casserole.

The fifth prize was awarded Mrs. Grace P. Stark, apartment 435, 1900 F street northwest. The dish is highly seasoned, and combines okra, corn, tomatoes, rice and shrimp into a one-dish meal.

OKRA CREOLE.

1 large onion
½ cup of uncooked rice
½ pound of okra
1 small can of corn
1 small can of tomatoes
½ green pepper
2 tablespoons of bacon grease
1 teaspoon of salt
½ teaspoon of chili powder
¼ teaspoon of paprika
¼ teaspoon of celery salt
¼ teaspoon of white pepper
Shrimp

Brown onion in bacon grease, then add the dry rice. Brown this to a light yellow, then add the okra, cut lengthwise, and corn, and stir into the grease, letting it fry slowly. Add the tomatoes and green pepper. Season with paprika, chili powder, celery salt, salt and pepper. Add a little water so that the rice can be thoroughly cooked. Let this simmer slowly for about ¾ hour and serve hot. Fresh tomatoes and fresh corn can be substituted for the canned during the summer months. Season highly. Add the cooked shrimp. This recipe serves four persons and is a delectable Lenten dish.

Recipes from readers entered in the Lenten contest and chosen for honorable mention will be used in planning the "Menu for Today" on Tuesday and Friday during Lent.

A Make-up Shelf.

Why not have a "make-up shelf in your pantry? On it keep a supply of garnishing materials—marshmallows, cherries, colored gumdrops, chocolate beads, chopped nuts, etc. Before desserts or salads go on the table, pause and give them the final touch of "make-up" to enhance their appeal.

From Oven to Table

LIKE a breath of spring is the airy delicate brown cheese souffle which wins the first prize in the past week's Post recipe contest. Mrs. E. L. Frances (left), 2440 Sixteenth street northwest, takes the casserole from the oven and serves it at the table with a garnish of parsley and a background of spring flowers.

Spring Dishes Act as 'Tonics' For the Home Breakfast Menu

By Jean Green.

At this season of the year when it seems that life isn't worth living without a new spring print dress, menu planning is apt to enter the doldrums, especially in the case of breakfast. It seemed at times this week that I couldn't eat another breakfast off the same pattern. The mere thought of orange juice, toast and egg had lost all appeal. Thinking you might be in the same state, I have been devoting this whole week thinking up new ideas for breakfast fare.

JEAN GREEN.

Spring breakfasts should start with fruit or a tasty appetizer. Instead of the usual type of fruit, however, vary it with new arrivals. Stewed fresh strawberry rhubarb is excellent. Chopped fresh pineapple, now beginning to come in again, has a delicious tart flavor. Grapefruit served hot instead of chilled is "different." To perpare this, brush half the grapefruit with butter and place under the broiler for a few minutes until delicately brown.

For a Sunday morning "brunch," try fruit canapes made with an assortment of fresh fruit, cut in wedges or slices. Whole fresh strawberries served near a mound of powdered sugar, sections of orange and grapefruit, bunches of grapes and cubes of fresh pineapple make a colorful combination.

Toast, which seems indispensable to the usual breakfast, can be made more interesting by serving with a different jam or jelly. Apple grapefruit marmalade or loganberry jelly made from canned loganberry juice, are examples. Guava jelly and wild blackberry jelly are unusual, but seen at local stores.

If you favor hot breads, some of the new honeys featured are guaranteed to put them over in a most successful way. Incidentally, if you favor hot breads, you should try this recipe for pineapple muffins. It is quickly mixed and the added fruit makes a jelly or marmalade unnecessary as an accompaniment.

Pineapple Muffins.

2½ cups of flour
½ teaspoon of salt
4 tablespoons of butter
1 cup of milk
5 teaspoons of baking powder
4 tablespoons of sugar
1 egg
1 No. 1 can of crushed pineapple

Sift the dry ingredients into a bowl. Combine melted fat, beaten egg and liquid. Fold together the dry ingredients, liquid and drained crushed fruit. Pour into greased muffin tins. Bake in an oven set at 400 degrees for 25 minutes.

For the main dish at breakfast, ham and eggs are old teammates that never become tiresome. Instead of country ham, deviled ham can be used to give a new flavor. This ham is ground, blended and mellowed for fine flavor. It makes this recipe for poached eggs appetizing.

Poached Eggs on Toast.

2 No. ¼ cans of deviled ham
6 slices of toast
6 eggs
1½ cups of thin white sauce
Chopped parsley

Spread the toast with the deviled ham. Poach the eggs and place on the toast. Pour sauce over the eggs and sprinkle with parsley. Serve at once.

If you feel you are anemic and need iron, then choose food that are rich in this important element. Certain meats such as liver, brains and heart top the list as sources of iron. For breakfast, brains scrambled with eggs turn the trick. The dish is delicious if properly prepared and well-seasoned.

Scrambled Brains.

1 cup brains
1 teaspoon grated onion
1 tablespoon butter
3 eggs
2 tablespoons cold water
2 teaspoons salt
4 slices toast
2 tablespoons minced parsley

Parboil brains, drain, cool and remove all fibres. Chop fine and put into frying pan in which the onion has been cooked until yellow and soft with the butter. Stir until the brains are cooked. Add eggs beaten with cold water; cook over moderate fire, stirring until set. Season and serve on toast garnished with parsley. Serves four.

Every Housewife Who Uses Washington FLOUR

bakes with absolute confidence, for Washington Flour with its standard quality and its superior adaptability to kitchen facilities, gives her that confidence and never "lets her down."

Plain Washington Flour for all purposes; Self-Rising Washington Flour for biscuits, waffles, short cakes, with which no baking powder is required; and Whole Wheat Self-Rising Washington Flour for muffins, used without baking powder.

Every Sack of Washington Flour Is Guaranteed

Plain Washington Flour, Self-Rising Washington Flour and Whole Wheat Self-Rising Washington Flour are for sale by ALL grocers, delicatessens, markets and chain stores. Ask for Washington Flour by name.

Wilkins-Rogers Milling Co.
Washington, D. C.

Market Tips

A local food shop has crumpets for sale. They are made from an old English recipe and are delicious toasted and served with tea.

Eggs are the outstanding food value this week. They are plentiful, cheap and the quality, as always at this season, is excellent. Include them on the menu for breakfast, lunch or supper and use them for baking.

Ducks are very attractively priced now. One hostess is serving roast duck with cherry sause. The fruit sauce adds a piquant tart taste to the duck and is superior to the usual applesauce.

A huge crop of apples, pears, oranges and grapefruit makes fresh fruit salads economical and practical. When you stew the fresh strawberry rhubarb, which is now available, try adding a few raisins. The wife of my favorite grocer says that it is worth trying.

Dry sausages such as thuringer, salami or cervelat are excellent for hors d'oeuvres. They can be quickly arranged on the tray with chopped pepper relish, sliced pimiento olives or cream cheese and served with melba toast or one of the new crisp canape crackers.

Cheese Recipe Prizes Offered In Post Contest

A visit to any local cheese counter will disclose dozens of varieties of cheese. In fact, one shop has as many as 50 different kinds of cheese, including both domestic and imported types. Some of the more popular cooking cheeses at this shop are cheddar, York State sharp and Italian Parmesan. Among the salad cheeses are French Roquefort, Danish blue and the cream cheeses.

How do you use these cheeses on the menu? Do you have special salads or main dishes that depend on the addition of cheese to give them personality and appeal? If so, what is your technique for using them? How do you gain a smooth-textured dish that has just the right amount of flavor?

Do you have a recipe for cheese cake that you think is superb, or a method of making English cream cheese soup that always brings you compliments, or a recipe for cheese dreams or cheese straws? These are only a few suggestions for the many ways in which you can use cheese on the menu.

For the five recipes chosen to be published The Post is awarding five cash prizes. The first is $3, the second $2 and there are three prizes of $1 each.

To enter the contest, write out your recipe, inclosing name, address and complete directions for preparation and mail to Jean Green, Post food editor, before March 5.

Fried Okra 'Discovery' Brings Many Requests

The story of how a French chef "discovered" an American dish on a North Carolina vacation has captured the fancy of many Post food page readers. Many requests have come in for the recipe and even though it is not seasonable, it is printed here so it can be led for future use.

Fried Okra.

Choose tender pods free from tough strings. Scrub the pods and cut off the stem ends. Prepare seasoned flour by adding generous amounts of salt and pepper. Cut the okra pods in crosswise slices. Roll in the seasoned flour and fry in hot fat for about ten minutes or until bright green in color and tender, but not soft in texture.

NOW Is the Season

LOW PRICES ALWAYS — SANITARY GROCERY CO. INC. — WHERE QUALITY COUNTS

ALSO OPERATING PIGGLY WIGGLY

THIS is the weather for

DOUBLE YOUR SERVINGS

Record Crop Brings Biggest Money's Worth in Years

Sweet—Juicy—Healthful Fruit

Enjoy orange juice while you can—In a few weeks the orange season will be over. So serve big glasses twice a day. There's nothing quite as satisfying, nothing quite as healthful. Trees are overladen, our stores are well stocked. Come in and get some of this fine fruit.

Juice and sugar content now at peak

FULLY TREE-RIPENED FLORIDA ORANGES

At Our Lowest Price of the Season!

15c-18c-23c-28c Per Dozen

See this fruit—Realize the Value

BUY THE BEST at the Peanut Store

Amazing Specials For this week end!

REGULAR 59¢ MIXED NUTS 37¢ LB.

½ LB-20¢ ¼ LB-10¢

This is a mixture of Selected, Freshly Prepared, delicious, energy giving nuts—

ROASTED BEFORE YOUR EYES

SALTED IN PURE CREAMERY BUTTER

Planters HOT FRESH ROASTED PEANUTS 2 LBS FOR 29¢

20¢ LB.

THESE DELICIOUS CRISP KERNELS ARE Planters TRADE MARK PEANUTS

ROASTED BEFORE YOUR EYES

At the Two Peanut Stores

1010 F St. N.W. (Opposite Woodward & Lothrop)

705 15th St. N.W. (Between Peoples Drug and Postal Telegraph)

OPEN EVENINGS AND SUNDAYS

LOOK FOR THE STRONG PEANUT DISPLAY

A bargain in Quality

HUNT'S SUPREME Medium Natural ASPARAGUS TIPS

It's Hunt's Supreme—need we say more? As to the price, it speaks for itself. Enjoy the best while it is priced so low.

2 10½-oz. Cans 25c

Different! Delicious!

DOLE NATURAL UNSWEETENED PINEAPPLE

Here is pineapple that has fully ripened on the vine. So ripe that the addition of sugar is unnecessary when packed.

2 No. 2½ Cans 39c

Marvelous!

Say those who taste them

RITTER Genuine Oven Baked LIMA BEANS

Never before in cans. Fancy Baby California Limas, baked in special sauce in ovens.

Try this wonderful new food. Per can 10c

Why not grape-juice for breakfast?

Try alternating your breakfast fruits and serve grape juice occasionally. The change will be welcome.

SANICO GRAPE JUICE

Full Quart Bottle 25c

Prices quoted are for the District of Columbia until the close of Business Saturday, February 26th.

J. B. Spund's MARKET

3423-25 Conn. Ave. — CL. 4400

SPECIAL TODAY

Claverhouse Blended Scotch Whisky

$2.19 Full Fifth

3 for $6.50 86 Proof

Fast Delivery Service

ORIENTA COFFEE SINCE 1885 FAMOUS FOR FINE FLAVOR

A. & P. FOOD STORES

"SHELF AGE" ROBS COFFEE of FRESHNESS

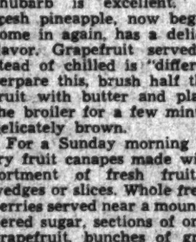

MESCO COFFEE is Naturally Fresh

33c POUND M. E. Swing NA. 7601 1013 E ST.

Lantern Slide Show Popular At Shoreham

Blue Room Patrons Enjoy Joining Lusty Song at Nickelodeon.

By Chanticleer

The Shoreham's Blue Room is crowded these days, and no wonder, for its nightly Nickelodeon Shows are the funniest in many years. The song slides have everyone singing lustily with practically no encouragement. For those who are not interested in movies of the bygone era there are two other top notch hits—La Trianita, a lovely Spanish dancer, and the team of Journet and Severin.

Special attraction at the Pall Mall Room today at luncheon will be a millinery fashion show, sponsored by Mrs. Neitah King, with debutantes and post-debutantes as models. Saturday is dedicated to a farewell to Eddie Daniels and his orchestra, who have made many friends during their engagement at the Pall Mall. Eddie says that he got sand in his shoes at the "Moon Over Miami" party and is heading south. Pall Mall patrons will miss his smooth, easy rhythm, but another orchestra, with Mario di Polo as m. c., opens Monday.

The Troika, which furnishes atmosphere for dancing and dining, is noted for its cuisine. Chef Feodor Karaka, who served several years at Vincent Astor's St. Regis in New York, offers such Russian dishes as Caucasian shashlik en brochette, a flaming offering that might well have come direct from the czar's table in Petrograd. There's crisp pirojok served with borscht and exotic blinichiki. On Saturday at noon the regular dinner menu is served for 75 cents. Mrs. Hamilton has a new show in rehearsal and complete details are promised next Wednesday.

The date of the Mayfair third anniversary celebration promised last week in this column is March 10. The management promises surprises, additional entertainment, favors, flowers and special menus.

The new songstress, Evelyn Oakes, now featured at the Shar-Zad room of the Carlton with Frank Hagen and his orchestra, seems well on the way to top-notch popularity. Her rendition of "Thanks for the Memory" brought down the house.

A new show opened this week at the Lotus, featuring Mildred Ray and her Gay Parisiennes. Also billed are Maurice and Rodell and Vivian Francis, dancers, and Buddy Shaner and Marion Dawn in songs of today. Nelson and the battling cats are also features. Bill Strickland and Al Norton have worked out proper music to accompany the fight.

The Winter Garden Revue currently at the Bamboo Gardens offers Dottie Dunn and Rod Todney in novelty tap numbers, and Ginger Harris in an acrobatic control dance.

Brinkley's continue their policy of no cover or minimum charge. Mac McCaffrey and his orchestra provide music.

Milt Davis, of the Rainbow Room, has some new arrangements of popular songs that are quite amusing.

New faces seem to be a policy at the Hi-Hat. A new vocal trio appears Monday with your favorite song hits.

Ford Lot Transfer Vetoed by Mayor

Richmond, Va., Feb. 24 (AP).—The city ordinance conveying to the State the Ford lot, site for the projected $1,000,000 State library building, lay under the shadow of Mayor J. Fulmer Bright's veto today.

In his veto message Mayor Bright said the city was without assurance the State would appropriate $1,000,000 for the library. The mayor said the interests of both the city and State could "be properly safeguarded" only by making the ordinance a binding contract, incorporating various proposals made by the State.

Man Admits Killing Woman Barkeeper

South Amboy, N. J., Feb. 24 (AP).—A heavy-set laborer, Prosecutor Charles Morris said, admitted the eight-month-old slaying of a woman tavern owner today and casually puffed on a cigar as authorities dug up her body from a shallow grave to which he led them.

The victim was Mrs. Myrtle White, 44, whose disappearance last June provided a mystery that remained unsolved until Frank Wendelek, 47, married and the father of six children, admitted he shot Mrs. White "because she started going around with another man."

Va. Methodist Group Opposes Merger Plan

Richmond, Va., Feb. 24 (AP).—The congregation of the Monument Methodist Church South was on record today as opposed to unification of the Methodist Episcopal Church South with the two other branches of Methodism.

"We believe the plan of unification to be dangerous, and that if adopted, it will be injurious to Methodism in the South," read the resolution adopted by the congregation last night.

The Virginia Conference of the Methodist Episcopal Church South voted recently to support the plan of unification.

Delegates to Speak At Brunswick Fete

Special Dispatch to The Post.

Brunswick, Md., Feb. 24.—Speakers for the testimonial dinner to be given here March 8 in honor of John B. Funk, member of the House of Delegates and City Engineer, were announced today by oJhn S. Foster.

They are Howard Marvin Jones, Joseph E. Chew, Delegates A. Lamar Barrick and Charles S. Houck, Jr., and former Secretary of State David C. Winebrenner 2d.

Jail Sit-Down Settled.

Cumberlain, Md., Feb. 24 (AP).—A sitdown strike of city jail prisoners was settled today when the 14 inmates agreed to work in shifts of two to clean up the large recreation room of the bastille.

At Washington Night Clubs

HELEN GREEN, Washington's glamour girl, who sings nightly at the King Cole room. Maurice and Rodell (upper), a comedy dance team, provide hilarity at the Lotus.

4 Are Indicted In Hagerstown Gaming Drive

Grand Jury Ends Inquiry; Witnesses Reluctant to Testify.

Special Dispatch to The Post.

Hagerstown, Md., Feb. 24.—All forms of illegal gambling in Washington County must stop, Judge Frank G. Wagaman told the grand jury tonight when it presented its report after a week's exhaustive investigation of an alleged gambling racket here. Few indictments resulted because of the reluctance of many of the more than 100 witnesses examined to co-operate.

The court notified the grand jury that it will be reconvened March 28, instead of three months hence, if conditions by that time are not improved.

The net results of the longest session of the grand jury in years were four indictments, one charging the accepting of bets on horse races, the others with gambling. Jacob Polack, who operates a shoe repair establishment here, and who during the period bookmaking was legal here operated one of the largest bookie establishments, was indicted for bookmaking today and gave bond in $1,000. Otha P. Myers, Ralph A. Rhodes and John Wilhide gave bond in $500 each on gambling charges in connection with alleged slot machine operations.

The report of the grand jury asked for an aroused public opinion against illegal gambling and a willingness on the part of citizens to testify, as well as full support of officers whose duties are to enforce the laws. A number of persons sought for questioning by the grand jury, it was reported, disappeared when the jury convened last week.

In commenting upon the report of the grand jury, the court said that it had been estimated that $500,000 is spent here annually in gambling which must be saved for legitimate business.

Mrs. Roosevelt to Talk To Washington Council

Mrs. Roosevelt will speak on "Employment Opportunities for Youth" at a public meeting of the Washington Council of the American Youth Congress, to be held at Mount Pleasant Congregational Church, 1416 Columbia road northwest, at 8 o'clock tonight.

Other speakers on the general topic, "What Does Youth Want," will include Dr. Homer P. Rainey, director of the American Youth Commission, and Abbott Simon, national legislative director of the American Youth Congress. Chairman of the meeting is to be Miss Carolyn Ball. The Rev. John Ackerly will give the invocation.

Town Doctors Protest Traffic Signs' Removal

Frederick, Md., Feb. 24 (AP).—Objections to removal of "no parking" signs by physicians and others who have paid for the privilege of posting them in front of their properties, puzzled Frederick police today.

Permission to use the restricting signs was granted under an ordinance which required property owners to pay a nominal fee. Because of the numerous types of signs, ranging from ornate enameled plaques to cardboard warnings, the board of aldermen ruled recently that all signs must be removed and a standard painted arrow, be placed on the curb.

Legion's Post At Greenbelt Gets Charter

Colorful Ceremony Held at Government's Housing Project.

The American Legion Post of Greenbelt, Md., the Government's housing development, received its charter last night at colorful exercises in the elementary school auditorium.

J. Nelson Tribby, of Baltimore, State department adjutant of Maryland, presented the charter to Harold O. Melsness, Greenbelt post commander. The ceremony was attended by representatives of legion posts from Colmar Manor, Cheverly, Bethesda-Chevy Chase, Silver Spring and Hyattsville.

Tribby declared in an address that Maryland Legion posts were providing supervised playgrounds, swimming pools and schools bus shelters for children in every section of the State.

James B. Fitzgerald, State vice commander of the Southern Maryland district of the legion, presided at installation services for the officers of the new post.

In addition to Post Commander Melsness, those installed were John C. Gale, vice commander; Leon G. Benefiel, adjutant; David R. Steinle, finance officer; Leo O. Lemire, sergeant at arms; Thomas R. Freeman, chaplain; Charles E. Welsh, historian; Matthew M. Fontaine, service officer; George R. Edmiston, George Barr and Leo R. Mullen, delegates, and Leo Lemire, Ray S. Bechart and Herkus W. Letkemann, alternate delegates.

Caesar L. Aiello, of Hyattsville, past State department commander, presided at the ceremonies, which were attended by more than 100 residents of the "model" community.

Baltimore Labor Head Leaves on Honeymoon

Baltimore, Feb. 24 (AP).—Joseph P. McCurdy, president of the Baltimore Federation of Labor, whose criticism of Charles A. Bedeaux caused the Duke and Duchess of Windsor to cancel a post-honeymoon trip here last November, today went honeymooning to an unannounced place after marrying Miss Genevieve Birriane.

Speaks as the Perfect Average Man

Post Staff Photo.

Sinclair Lewis, novelist, who spoke last night at Constitution Hall as the "perfect average man," is shown with Charlotte Knight and Mark Sullivan, political commentator. Lewis nominated Robert Hutchins, president of Chicago University, for President of the United States. He termed Hutchins the "superman."

Sinclair Lewis Picks Hutchins For President

Novelist Lauds Chicago University Head at Constitution Hall.

Sinclair Lewis rubbed his left cheek with his left hand a couple of hundred times, unleashed upon last night's Constitution Hall audience his boundless and uncorralled vocabulary and finally nominated Robert Maynard Hutchins for President of the United States.

Undoubtedly referring to the big McNutt doings of the last few days, Lewis spoke of "the new mode in American political procedure whereby candidates do not wait for conventions which may be stampeded by weariness, cajolery, or other cause." Office boys usually get a trial before they're put on the payroll, he said, and "the time has almost come when this country might hear about its President before he is elected."

Speaking as the perfect average man whom "the tax people chase, the Army defends and who must drive on the roads the Government builds," the novelist quit his worldwide wordy meanderings to name as the qualities of his ideal President:

Integrity, ideals, ideas, executive ability, executive experience, personality and experience, humor ("like Lincoln and Roosevelt") not made by publicity, no political tie-up.

Met Him Sunday.

"In other words, a superman," said Lewis, pausing.

"He is Robert Hutchins, president of the University of Chicago. I met him for the first time last Sunday night."

Lewis, as you probably know, is a strange sort of gent; a sort of super-lazy super-genius; a man whose trade is making fun of the middleman with just that touch that makes the middleman love it and think its some other middleman all the time. He's made a lot of money and a lot of enemies with his wandering words and his straight-aimed written ones. He undoubtedly aspires to be America's Shaw.

Quicker with words and thoughts than even the most experienced reporters, he confounds his interviewers. Adept at phrases he keeps forum audiences awake late thinking of retorts they might have made. But last night Sinclair Lewis, after he was through with the introductory half hour of wisecracks which he figured his audience expected, became for a few minutes as sincere a middleman citizen as there is in America.

Gives His Reasons.

After the fireworks, Lewis presented to his surprised audience concrete reasons why the young university president should lead the country. He sketched his life, told how he was "the only person ever born in Brooklyn except Walt Whitman who ever emerged," how after two years of war he became dean of Yale law school at 26, bow at 30 he was president of Chicago.

He told of the educational reforms he had instituted, called his idealism that "of an even greater Woodrow Wilson." Lewis said the United States, for the first time facing a world-wide threat to all democracy, might dispose of political parties, nominate the best man.

"I am for him because he is not a candidate, because he doesn't know I am speaking for him here tonight, because he is not a favorite son and because he has no political organization back of him," the writer concluded.

As a sort of postscript to the address, Lewis, reminded that the advertised title of his speech had been "How to make your friends go with the wind," delivered himself of an old-fashioned castigation of Dale Carnegie, the man who preceded him on the series sponsored by the Washington Forum.

New "Gideon Bibles."

Using as text passages from Carnegie's best seller, he declared the tome which "has taken the place of Gideon Bibles in hotels," is a real danger, because it advocates the making of dollars through personality and front above technical knowledge and learning for learning's sake.

Comparing Hutchins and Carnegie, Lewis said of the educator:

"He is actually such an anarchist as to believe that professors are more important than athletic coaches, that examinations at stated times are not infallible tests of knowledge, that the wisdom of Shakespeare, the Bible and Aristophanes still is higher than the wisdom of Dale Carnegie."

Before his address, Lewis warned that this was the last of 25 speeches and that they could expect anything. "I'm going to be a private citizen again," he said, "and after tonight I won't be an authority on anything."

G-Men Arrest Pair Sought in Robbery

The Federal Bureau of Investigation last night announced the capture in New York City of Guido D'Alessandro, 32, and Peter F. Colavecchio, 28, paroled convicts long sought on charges of bank robbery in New York and New Jersey.

D'Alessandro was captured at a pier where he was employed as a stevedore. His arrest was kept secret until the apprehension of his erstwhile companion, Colavecchio, alias "Cowboy Pete."

Mrs. Davies' Daughter Given Divorce in Reno

Carson City, Nev., Feb. 24 (AP).—Mrs. Eleanor Close Sturges Gautier Rand, heiress to a breakfast foods fortune and daughter of Mrs. Joseph E. Davies, won an uncontested divorce today from George C. Rand.

District Judge Clark J. Guild granted the decree at a private trial on grounds of cruelty.

The Rands were married May 26, 1934, at Roslyn, N. Y. No property rights were involved in the divorce action, attorneys said.

Catonsville Postoffice.

The joint Treasury-Postoffice Committee recommended to the Treasury today purchase of a site on the southwest corner of Frederick road and Sanford avenue for the Catonsville branch of the Baltimore postoffice. The property was offered by George B. Jobson for $24,000, the Associated Press reported.

Nice Embarks On Inspection Of Oyster Bars

Governor Wants Dredgers' Opinion of State's Policy.

By the Associated Press.

Baltimore, Feb. 24.—Gov. Harry W. Nice left Baltimore tonight aboard the State steamer McLean, flagship of Maryland's "oyster navy," for a week-end tour of Chesapeake Bay oystering grounds.

The Governor said he would visit the oyster bars to "see for myself the true conditions of oysters in the State."

Capt. Amos Creighton, commander of the State conservation patrol fleet, was in command of the McLean. No specific route was selected for the trip, Gov. Nice said, and the selection of oyster beds to be visited was left to Capt. Creighton's discretion.

"I want to try and see and talk with the dredgers and tongers on the bars, and get them to give their opinion of the conservation situation," he added.

The trip will end Sunday afternoon.

New Bridge Costs Asked by County

Annapolis, Md., Feb. 24 (AP).—The Anne Arundel Board of County Commissioners today adopted a resolution requesting the State Road Commission to prepare estimates on the replacement costs of the Spa Creek and Stoney Creek bridges.

The commissioners desire the information in order to prepare a legislative bill to provide funds for rebuilding the bridges. The Spa Creek Bridge connects Annapolis and Eastport. The Stoney Creek bridge is used by many week-end motorists during the spring and summer seasons.

The board also requested the State Roads Commission to remove five oak trees on the Fort George G. Meade road as a means of protecting school children from traffic danger.

Md. Bank Cashier's Charges Studied

Salisbury, Md., Feb. 24 (AP).—State's Attorney Rex A. Taylor said tonight he had begun an investigation of charges made by Mrs. Sadie T. Laramore, convicted assistant cashier of the Saving Bank of Nanticoke, that she was forced to make false entries. Directors of the bank granted Taylor permission today to examine the records.

Mrs. Larmore, 57, claimed that Cashier Marion D. Roberts "sat in front of me with a gun in his lap" and compelled me to manipulate accounts before each visit of the bank examiner.

Bywaters Named Frederick Sheriff

Winchester, Va., Feb. 24 (AP).—Circuit Judge Philip Williams today appointed John B. Bywaters sheriff of Frederick County to fill the unexpired term of Sheriff J. William Newcome, killed February 13 while seeking to arrest George W. Pingley.

The term has 10 months to run. The new appointee, a member of the Democratic County committee, has never before held public office.

NYA Training School To Admit 125 Va. Boys

By the Associated Press.

Newport News, Va., Feb. 24.—Six applications for enrollment in the NYA-sponsored Trade Training School, which will open April 1 at Fort Eustis, have been received at the office of the superintendent of schools.

Between 125 and 150 Virginia youths between the ages of 18 and 24 will be admitted to the school.

To qualify, applicants must be of the requisite age, must have at least a sixth grade education, must be eligible for NYA employments and must have demonstrated mechanical ability.

Waynesboro Auxiliary To Honor State Head

Special Dispatch to The Post.

Waynesboro, Va., Feb. 24.—Members of the Griffith-Newman Post Auxiliary, American Legion, will entertain the State auxiliary president, Mrs. C. H. McKinney, of Clifton Forge, on Monday evening at 8:30. Also invited for the banquet session is Mrs. Guy Persinger, tenth district committeewoman, also of Clifton Forge. Meeting will be held at the Waynesboro Baptist Church.

Crew May Enter Race For Md. State Senator

Leonardtown, Md., Feb. 24 (AP).—Joseph F. Crew, newly elected president of the St. Mary's County Tobacco Growers Association, said today he was thinking of seeking the Republican nomination for State Senator.

Defeated for county treasurer in 1930, Crew said, "I am not going to be a candidate for county treasurer, despite the urging of my friends."

C. R. Fenwick to Speak.

Charles R. Fenwick, Virginia boxing commissioner, will speak at the annual banquet of the Senior Baptist Young Peoples Union of Columbia Baptist Church, Falls Church, Va., to be held at 7 p. m. tomorrow in the Washington Y. W. C. A.

Father Cox Released.

Pittsburgh, Feb. 24 (AP).—Father James R. Cox, friend of the jobless, was released today on his own recognizance following his indictment with 13 others for conspiracy and use of the mails in furtherance of a lottery.

Recalls Shooting

MISS MARGARET KRUIS, wounded by a bullet fired at President Roosevelt five years ago this month at Miami, celebrated her twenty-eighth birthday here yesterday. "I have vivid memories of the shooting. The bullet went in the right side of my head and out the back, one-quarter of an inch from my brain," she said. Frequent severe headaches won't let her forget. She is now a secretary with the Bituminous Coal Commission. She says her long blonde hair saved her.

Record U. S. Debt Reported; Deficit Is $1,008,685,794

By the Associated Press.

The Federal deficit has passed the $1,000,000,000 point and the debt has risen to a new record high of $37,616,605,571, the Treasury said yesterday.

On February 21, expenditures exceeded income by $1,008,685,794.

Including the $250,000,000 of additional relief expenditures approved by both houses of Congress, except for Senate amendments, the Federal deficit is expected to reach $1,544,000,000 by June 30, the end of the fiscal year.

The deficit, however, was only about half as large February 21 as on the corresponding date of last year, when it was $2,007,658,069.

Arrest Here Opens Big Narcotic Drive

District police and Federal authorities last night launched an investigation into the operations of a large narcotics syndicate here with the arrest of a 22-year-old white man on four charges of violating the United States drug statutes.

The officers said they believed a drug ring of major proportions has established itself in business here. They predicted more arrests would be made.

Accused of sale and possession of narcotics in connection with last night's arrest was Henry Lewis Moore, 22, of the 1000 block of I street northwest.

Dr. Thorning to Speak On Communism, Fascism

Dr. Joseph F. Thorning, professor of social sciences at Mount St. Mary's College, will give a public lecture tonight at Holy Name auditorium, West Virginia avenue and Neal street northeast, on "Communism, Fascism and the Christian Solution."

Recently returned from a trip to France, Spain, Germany and Italy, Dr. Thorning has had personal interviews with political leaders such as Benito Mussolini, Andre Tardieu and Francisco Franco. Dr. Thorning's talk Friday will be under the auspices of the Holy Name Society.

Shewhart to Speak.

W. A. Shewhart, of Bell Telephone Laboratories, will be the speaker at a meeting of the Philosophical Society of Washington to be held tomorrow at 8:15 p. m. in the Cosmos Club auditorium. His topic is "Observational Significance of Accuracy and Precision." A social hour will follow his talk.

DINE TONIGHT
—in the beautiful Tudor Room of the Hay-Adams House.
(Where is featured nightly)
LARRY HENDRICK
at the Console of the Hammond Organ
Luncheon, 85c
Dinner From $1.25
Also A-la-Carte Service
HAY-ADAMS HOUSE
16TH AND H STS. N.W.

DANCING
IN THE
Rainbow Room
It's not necessary to say why—everyone in Washington knows the tuneful dance music, the tasty cocktails and pleasant atmosphere that distinguishes the Rainbow Room.
Free Parking After 6 P. M.—No Cover or minimum except Saturday nights, $1.00.
Stanley S. Gordon, Manager
HAMILTON HOTEL
14th and K Streets N.W.

THE HI-HAT Cocktail Lounge
ANNOUNCES SPARKLING NEW ENTERTAINMENT
featuring "THE MUSIC MASTERS" with DONALD CARR operetic vocalist and RENE HERNANDEZ novelty soloist
and as usual
No Cover - No Minimum
AMBASSADOR HOTEL

JENE'S
Italian RESTAURANT
American and Italian Foods
YOU can take your most critical friends to JENE'S ITALIAN RESTAURANT without fear of raised eyebrows or disturbing remarks. Jene's food, both his Italian dishes and American standbys, is excellent . . . his drinks he mixes himself from the finest brands . . . his service always beyond reproach.
Luncheons
Dinners
1707 De Sales St. N.W.
One Ast. Entrance to Mayflower

FIRST LADY of SWING
MAXINE TAPPAN
Sings Nightly with Sidney's Orchestra in the always gay
MAYFLOWER LOUNGE
HOTEL MAYFLOWER

Held Over by Popular Request
"THE WINTER GARDEN REVUE"
★ New Specialties!
★ New Numbers!
★ New Thrills!
Georgeous Girls!
BEST SHOW EVER!
BAMBOO GARDENS
10th & M Sts. N.W.

DRINK, DINE and DANCE
Jimmy Crandall, Mgr.
BRINKLEY'S
933 G St. N.W.

THE NATIONALLY KNOWN
MAYFAIR
CAFE OF ALL NATIONS
13th and F

"Nickelodeon Shows"
says Mr. CONNOPOLITE, "of the horse and buggy days make fun for Shoreham dinner-dance patrons. A good laugh to top off a good steak dinner—and like to perfect."
Dancing Dining THE Shoreham Blue Room
CONNECTICUT AVENUE AT CALVERT

what they say . . .
Diminutive Singer Scores Hit.
By Chanticleer.
Dropped into the Madrillon the other p. m., and wouldn't have believed it if our own eyes hadn't witnessed it. The orchestra, under Chonnie Shaw, was a-swinging and little Lee, Helen Forrest, all prettied-up with a new coiffure, was pouring her song into the "mike." Everything was as it should be . . . some couples sittin'-this-one-out and others dancing over the floor . . . when . . . flash . . . just like that . . . a dancing pair stopped twirling . . . and dashed over to where Helen stood . . . pulled up a chair . . . a couple of 'em . . . and remained spell-bound 'til Miss Forrest completed her song. She sure had some affect on this couple. Gosh.
RESTAURANT MADRILLON
Wash. Bldg., 15th & H. Y. Dist. 6661

MILDRED RAY'S GAY PARISIANS ★
Featuring NELSON'S BATTLING CATS
NELSON'S BOXING BATS
"a fight to the finish"
Maurice & Rodell
VIVIAN FRANCES
BUDDY SHARNER
MARION DAWN
AL NORTON, M. C.
Bill Strickland's Orchestra
TOMMY SUTTON'S TRIO
Under supervision of Bill Strickland
Luncheon, 45c (Sat. 50c)
Dinner, 50c (Sat. and Sun. 75)
The LOTUS
7211—14th St. N. W.

Dr. Townsend Changes Mind; Will Fight Jail

Arriving to Serve Term for Contempt, He 'Talks Things Over.'

Dr. Francis E. Townsend yesterday changed quickly from martyr to fighter. He arrived in town prepared to serve 30 days in the District Jail for contempt of a House committee, but after talking things over with Elisha Hanson, his lawyer, announced he would appeal to the United States Supreme Court.

Meantime the gaunt, 71-year-old physician, who would have Uncle Sam give 10,000,000 "old folks" a monthly pension of $200 to bring back prosperity, will make speeches in Philadelphia and Brooklyn and then go to Florida. He said his followers down there had been "clamoring" for him.

Changes His Mind.

"Getting off the train early yesterday, Dr. Townsend told reporters that he would enter the District Jail immediately "unless they bar the doors against me." However, after talking to Hanson, he issued the following statement:

"The principle involved is so tremendous that I feel as do hundreds of my friends that this case should be fought to a finish.

"Being without funds to prosecute a further appeal, I have asked my counsel, who have represented me up to now, if they would be willing to carry on for me, and they have agreed to do so because of the principle involved and their sense of obligation to a client. They will now proceed to ask the Supreme Court to review the case."

Spent All His Funds.

Dr. Townsend said he had never been able to "accumulate" any of the money that had come to him as leader of the Old Age Revolving Pensions organization. He said he had spent it on the movement as fast as he received it.

"I haven't any more today than when I started," he said.

The reason he broke with Earl Clements, his erstwhile associate, Townsend said, was because Clements insisted on saving his share of the dimes, nickels and pennies that rolled in from the old folks.

Insists Group Is Growing.

Dr. Townsend admitted his organization had encountered "apathy" after the 1936 election, but insisted it was growing again. His own faith in the pension plan, he said, is stronger today than ever. Give the old folks $200 a month, compel them to spend it, he said, and unemployment and misery will disappear from the land.

"Wouldn't you like to look forward to $200 a month after you are 60?" he asked his interviewer.

He said the Townsend organization had now been purged of the "drinkers and carousers," as well as those who had been piling up debts.

"Goaded" Into It.

Explaining his action in walking out on a House Committee that was investigating OARP, Townsend said he had been "goaded" into it, and expressed the belief that he did just what the committee members hoped he would do.

"There was nothing but malice behind the investigation," he said. "To begin with, Representative Jasper Bell, of Missouri, gets up in the House and says I am a scoundrel, a racketeer that ought to be in jail. Then Bell is made chairman of the investigating committee—prosecutor, judge and jury. What could be expected from a set-up like that?"

Dr. Townsend to Fight 30-Day Term

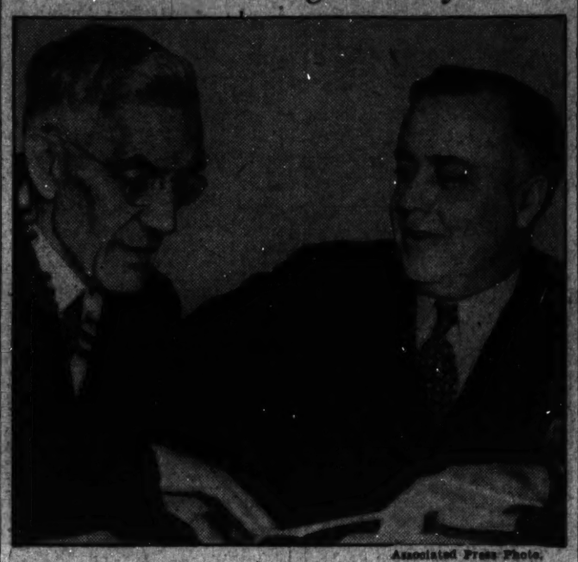

Associated Press Photo.

Dr. Francis E. Townsend (left), old-age pension advocate, announced after his arrival here yesterday to serve a 30-day sentence for contempt of a Congressional committee, that he would fight the term. He is shown with his attorney, Elisha Hanson.

On Capitol Hill

Ickes Address to Britain Condemned as Dangerous to Peace of America.

The recent broadcast to the British Empire by Secretary of the Interior Harold L. Ickes was denounced in the House yesterday by Representative Taber (Republican), of New York. Taber declared the broadcast which Ickes had said he delivered as an "individual," was "dangerous to the peace and liberty of this country."

"I call on the President to explain if this broadcast had the approval of the Administration," said Taber. "I call on him to say whether he is embarking on a program of Stalin of Russia, or Hitler of Germany to promote Nazism in the United States." The speaker concluded by terming the speech "the most dangerous thing to international relations that has come in a generation."

• • • •

An immediate investigation by the Federal Trade Commission of automobile manufacturer-dealer relations was recommended yesterday by the House Interstate Commerce Committee. A resolution introduced by Representative Withrow (Progressive), Wisconsin, calling for such an inquiry was approved by the committee.

The resolution is similar to one approved by the Senate Commerce Committee a month ago. It authorizes a $50,000 appropriation for the investigation and would have the commission report its findings to Congress.

• • • •

America's foreign policy has suffered a reversal with England's "change of front" toward European dictatorships, said Senator Hiram Johnson (Republican), California. He said he thought it was time to renew his query about the Nation's foreign policy. Secretary Hull recently replied to Senator Johnson's question denying there was any military or naval pact with Great Britain.

Grasshoppers and other insect pests will be fought to the tune of $2,000,000 under a bill on which the Senate completed action yesterday. The measure which now goes to the White House also contains a $5,000,000 appropriation to begin the new crop control program.

• • • •

A gravel made from zinc mined in northeastern Oklahoma was given yesterday to Vice President Garner as a token of Oklahoma's admiration and respect. Senator Lee (Democrat), of that State presented the gift which was sent here by the Miami (Okla.) Chamber of Commerce.

• • • •

A delay in the negotiation of a reciprocal trade treaty with Czechoslovakia has been asked of Secretary of State Hull by Representative Martin (Republican), of Massachusetts. Martin asked postponement of the treaty until "it is determined whether that country (Czechoslovakia) is to fall under complete domination of Nazi Germany."

• • • •

Approval of the coinage of 30,000 half dollars to commemorate the 100th aniversary next December of the signing of the Florida constitution was asked of Congress yesterday by Representative Caldwell (Democrat), of Florida.

Groups Forcing Doctrines Upon Schools Scored

John Dewey Society Names D. A. R., Legion as Foes of Democracy.

By the Associated Press.

New York, Feb. 24.—Curtailment of academic freedom by "pressure groups" which seek to impose their doctrines on the Nation's school children was held by the John Dewey Society today to be "definitely on the increase."

Describing it as one of the "most vital issues of the day," the society said in announcing its 1938 yearbook that teachers have been reprimanded and "even dismissed from their jobs for teaching accepted facts about history, science and civics which, for one reason or another, were disagreeable to certain groups in their communities."

Progressive as well as conservative organizations which seek to hamstring school teachers with rules and regulations, both during and after class hours, were denounced in the yearbook as enemies of democracy.

Among them were listed the "ancestor worshipers"—with the Daughters of the American Revolution, the Sons of the American Revolution and the United Daughters of the Confederacy included in that category—military organizations like the American Legion and the Veterans of Foreign Wars, and patriotic organizations like the National Civic Federation, the Paul Reveres and the Kay Men of America.

"These organizations sponsor a peculiar brand of patriotism and an exaggerated nationalism," the publication said. "They seek to repress teachers who do not favor their program of imperialism, huge armaments and jingoism."

The yearbook was prepared by Dr. Boyd H. Bode and Dr. Harold B. Alberty, both professors of education at Ohio State University. It was edited by several other progressive educators. The John Dewey Society is composed primarily of liberals and progressives.

'Heaven's' New Owner Gives Blessing

Associated Press Photo.

Bishop Charles M. Grace, trustee of "The House of Prayer for All People," of Washington and Baltimore, spent yesterday in his home here receiving followers. He is shown giving benediction to three of his followers, who, he says, number a million. The bishop made a down-payment of $2,000 for the $20,000 building which is Father Divine's main "Heaven" in New York's Harlem.

Army Teletype System Demonstrated to Leaders

The Army telephone and teletypewriter system permitting instantaneous communication between headquarters here and posts throughout the country was demonstrated yesterday before Gen. Malin Craig, chief of staff, and other War Department officials.

The exhibition followed an address by Maj. Gen. Joseph C. Mauborgne to members of the Army Industrial College in the Munitions Building.

Son of Slain Deputy Convicted in Shooting

Rocky Mount, Va., Feb. 24 (AP).—Everett Richards, 21, faced today an eight-year penitentiary term on a charge of maliciously shooting Moulton Wright last December 4.

A Franklin County Circuit Court jury found Richards guilty yesterday.

Richards is the son of the late Deputy Sheiff T. J. Richards, for whose slaying Paul and Hubbard Duling were sentenced to 99 years each several years ago.

Ducking of 'Meddler' At L. S. U. Investigated

Baton Rouge, La., Feb. 24 (U.P.).—Louisiana State University authorities tonight investigated the ducking of Dayton M. Carroll, Abilene, Tex., teaching fellow in the Dairy Department of Agriculture College. Students said Carroll was thrown into the lake "to teach him a lesson for snooping and meddling in the dairy lab."

Cost of Living Boost Blamed On Price-Fixing

Results of Trade Group's Inquiry Will Go to Roosevelt Soon.

By the United Press.

The Federal Trade Commission soon will inform President Roosevelt that monopolistic and price-fixing practices have sharply boosted the cost of living, it was learned last night.

On November 16, the commission began a Nation-wide investigation of food and clothing prices at the request of Mr. Roosevelt, and will file a formal report about April 1.

The report, some sections of which have been drafted, will show:

That price-fixing and monopolistic practices, against which the Chief Executive has ordered a concerted drive, have hiked living costs in many lines.

That the Miller-Tydings act permitting price-fixing contracts between manufacturers and retailers and between manufacturers and distributors of standard brand goods in States with fair trade practice acts, contributed materially to the increases.

In asking the inquiry Mr. Roosevelt cited instances of what he called "unwholesome methods of competition." In consequence, he is expected to make the report part of a special message on business practices.

Administration leaders doubt that legislation based upon the findings can be prepared before next year because it will take the Department of Justice considerable time to complete its recommendations for revision of the anti-trust statutes.

Receiver of Bank Files Suit on Note

Boston, Feb. 24 (AP).—Declaring Robert Fechner, of Quincy, had failed to satisfy a judgment of $2,500 against him, for non-payment of a note, Cary A. Hardee, receiver of the Commercial National Bank of Washington, today brought suit for that amount in Federal court.

Hardee asserted the valuable Quincy Kennard estate, formerly owned by Fechner, was transferred to Fechner's wife, through a third party, in an effort to avoid its attachment.

The Fechner address listed in court records was that of the national director of the CCC. Neither Fechner nor his wife, Claire, named in the papers, could be reached here for comment.

New Camera Sees When Eye Fails To

Actions too fast for the human eye to see, such as the firing of a shotgun, the bursting of a bubble and the popping of corn, are made visible in remarkable new motion pictures taken at a speed of 6,000 exposures a second to be shown before members of the National Geographic Society in an illustrated lecture by H. E. Edgerton tonight at Constitution Hall.

With the high-speed camera, developed by Edgerton and associates at the Massachusetts Institute of Technology, it is possible to record in slow motion the flicker of a snake's tongue, water gurgling from a jug and human muscles contracting and expanding.

Post Classified Ads have fulfilled wants of readers and advertisers for over half a century and they serve better—today. National 4200.

They're Mixed *Right*
IN THE BOTTLE

When you want a tall cool drink—don't waste your time squeezing, mixing, cleaning up. It's all done for you in a carbonated Poland Mixer, made with 100% pure natural fruit juices—just add ice, serve plain or with liquor for the pleasantest drink you ever tasted.

Poland *Mixers*

Tom Collins . . Whiskey Sour
Planter's Punch

MADE WITH THE WORLD FAMOUS POLAND WATER AND PURE FRUIT JUICES

THEY'RE MIXED *RIGHT* IN THE BOTTLE

Distributed by
EDWARD ZUPNIK & SONS
1307 Fourth Street N.E.
Telephone Lincoln 7355

Biological Index Is Discovered Predicting Person's Life Span

Pulse Rate and Body Shape Used to Determine Who Shall Survive Attacks of Disease Sufficiently to Expect Ripe Age.

By the Associated Press.

New York, Feb. 24.—Discovery of a biological index that predicts the length of a person's life in average figures after he is adult was reported here tonight by Dr. Raymond Pearl, famous biologist of the Johns Hopkins University.

Dr. Pearl also reported the first "life table" on tobacco smoking. It showed that all smoking, even in moderation, shortens life.

He talked to the New York Academy of Medicine on "the search for longevity." He made the first public announcement of the "index" for foretelling length of life.

His figures covered only those persons liable to die of heart disease and blood-vessel troubles. Similar indices have been found for pneumonia and cancer.

The indices are biological measurements, ranging from pulse rate to body shape. They show in effect who shall survive the attacks of disease sufficiently to expect a ripe old age.

In the heart and blood vessel class two groups of white men, 193 each, were compared. They were first seen in ages ranging from 20 to 60, an average of 40. They were followed until all died.

One group was long-lived; the other short-lived. The long-lived men averaged 26 years apiece more than the others.

These long-lived men had slower pulse rates. The differences, Dr. Pearl said, were quite small, around four beats a minute less. But this slight difference was statistically significant. The men who lived long averaged 6 pounds each less weight. They had smaller chest girths at expiration of breath, and smaller waists.

The tobacco smoking tables, Dr. Pearl said, show that "moderate smokers' lives are definitely shorter than those of total abstainers."

Similar tables, Dr. Pearl said, show that moderate use of alcohol does not measurably affect longevity.

12 Persons Held After 9 Numbers Raids in S.W. Area

Fifteen policemen raided nine alleged small "numbers joints" in the Southwest yesterday and arrested 11 colored persons and one white man on charges of conspiracy, operating a lottery, and violation of liquor tax laws.

Raids were conducted at 710 Third street, 478 Locust court, 303 McLean street, 1318 Union street, 469 C street, 487 Locust court 303 McLean avenue, 1314 Union street and 1007 Maryland avenue, all southwest.

Police charged the white man, who gave his name as William B. Rowe, 49, 1502 Nineteenth street northeast, was the "pick-up man" for a series of numbers places. He was charged with conspiracy to violate the gaming laws.

Vice squad police yesterday arrested two colored men, picked up separately, charged with operating a lottery. They were Joseph S. Bruce, colored, 51, 2036 Seventeenth street northwest, and Benny L. Sullivan, colored, 39, 2002 Seventeenth street northwest.

New Death Date Is Set for Slayer Of Mrs. Goodwin

Justice Jesse C. Atkins in District Court yesterday reprieved Norman W. Robinson, colored slayer of Mrs. Florence Goodwin, 42, of 1102 Sixteenth street northwest, who was to have been electrocuted in the District jail today. The new date set for the electrocution was fixed for March 18.

David A. Pine, acting United States attorney said Robinson was sentenced while there was pending an appeal which later was dismissed. The Government thought it best to resentence Robinson.

Forum to Hear Pastor.

The Rev. J. L. S. Holloran, pastor of the Second Baptist Church, will address the Civic National Forum on "Chrispus Attucks, the Martyr and Patriot," at the Whitelaw Hotel, Thirteenth and T streets northwest, Sunday at 5 p. m.

Physician Blamed For Traffic Death

A coroner's inquest into the traffic death of Mrs. Frances Johnston, 72, yesterday held Dr. Ernest L. Morgan, 1909 Pennsylvania avenue northwest, for the Police Court under the negligent homicide act.

A taxi, according to one witness, forced Dr. Morgan to swerve into Mrs. Johnston's path as she crossed the street on February 15.

Mrs. Johnston, who lived at 1734 H street northwest, was the mother of Dr. Francis Johnston, mathematics professor at George Washington University.

LESSNER'S
LIQUORS
1448 NEW YORK AVENUE
In the WASH. BLDG. • NAT'L 2778
PROMPT Delivery

• ESTABLISHED 1865 •
CARPENTERS
Know Their Trade
Practice makes them perfect. They have learned that only quality materials produce a satisfactory job; they have found quality to be the cheapest in the long run. They recommend Barker materials and Barker service.
GEO. M. BARKER
• COMPANY •
LUMBER and MILLWORK
649-651 N. Y. Ave. N.W.
1523 7th St. N.W.
Nat. 1348, "The Lumber Number"

THE WILKEN FAMILY
BLENDED WHISKEY—IT'S OUR FAMILY'S WHISKEY, NEIGHBOR!

It wasn't take Grandpa a second to spot the real thing!
If there ever was a distiller with the knack of putting his finger on the kind of grain calculated to turn out tasty whiskey, Grandpa Wilken was him. Why he'd act just as tickled as a kid when he got hold of a specially good batch! We learned off Grandpa how to size up grain.
Harry E. Wilken

Grandpa taught us how to spot grain that makes extra tasty whiskey!

Just take note of the special tastiness this grain gives to Our Family's Recipe!

You'd be real surprised at how much extra tastiness us distillers can put into our whiskey by knowing all the little tricks of sorting out the particular kind of grain that's exactly suited for good whiskey making.

That's where our family is so lucky. There never was a distiller that had the hang of it like Grandpa Wilken—and it was off him that the rest of our family learned all the ins and outs of sizing up grain—and of picking out just the kind with the makings of real tastiness in it. In making our personal recipe we don't bother with any other kind of grain at all. And that's got a lot to do with the special tastiness Our Family's Whiskey has got!

Harry E. Wilken

P. S.—*Free*, a copy of the Wilken Family Home Entertaining Album—write me at The Hapies, R. F. D. No. 3, Schenley, Pennsylvania

COPYRIGHT 1938, THE WILKEN FAMILY, INC., ALADDIN, SCHENLEY P. O., PA. THE WILKEN FAMILY BLENDED WHISKEY—90 PROOF—THE STRAIGHT WHISKIES IN THIS PRODUCT ARE 20 MONTHS OR MORE OLD, 25% STRAIGHT WHISKIES, 75% GRAIN NEUTRAL SPIRITS; 20% STRAIGHT WHISKEY 20 MONTHS OLD; 5% STRAIGHT WHISKEY 4 YEARS OLD.

Wild Ending as C. U. Five Wins, 38 to 37

The Washington Post Sports

****X WASHINGTON: FRIDAY, FEBRUARY 25, 1938 21

This Morning..

By Walter Haight.

Charles Hart, who celebrates his twentieth anniversary as principal of Eastern High School today, did not win his letter for competitive sports as a student at the school he now heads. However, if high school athletics attempted to pay off Charles Hart what they owe him in monograms, about the only feasible way would be to back up a truck at the school and dump a few tons of those alphabetical soup letters.

HAIGHT.

"So you want to talk of athletics? Just a second, I'll call Chief Guyon. He is our authority on athletics," insisted Mr. Hart after our exchange of greetings. I might have fallen for his modest gesture but for the fact that I have known Mr. Hart since the days when I was All-High waterboy at Business High School.

"No, Mr. Hart, I want to talk about high school athletics and you," I replied.

"Just a minute," came back Mr. Hart and, turning to his secretary, he said, "Get out the file on Chief Guyon."

Finally, with a shrug of his shoulders and "I am afraid I shall make a dull subject," Mr. Hart surrendered.

Aside from a dash of tennis in his youth, Mr. Hart has taken no physical part in athletics, but he has been prominently identified with high school sports since 1899. He had been a teacher at Business High only two days when a group of students, headed by Clarence Dodge, now a vice president of the Weaver Bros Real Estate firm, asked him to take charge of athletics. He consented and, despite a mountain of other duties down through the years, he never has lost interest in or failed to work for the betterment of high school athletics.

* * * *

Prior to 1901 there were no eligibility rules applying to high school athletes. That year, Mr. Hart helped draft the first set which included only three rules: "To represent a school in athletics a boy must be a bonafide student. He must be under 21 years of age. He must take four major subjects." No mention was made of passing marks.

In naming some of the early century stars at Business High, Mr. Hart revealed that "Buck" Werber, father of Bill Werber, the present infielder for the Philadelphia Athletics, was the star pitcher of the 1900 team. The elder Werber, as well as Bill's mother, were among his pupils.

Mr. Hart said his first big thrill in high school athletics came in 1903 when Business High won its first championship in any sport, taking the city baseball crown. Some of the outstanding stars of that and the period immediately following were Joseph Loughrin, Percy Pickford, James Fitzgerald and Tubby Walsh.

* * * *

He ranks Harry Harris, afterward one of the East's outstanding college football stars, and the Wise boys, Ray, Ralph, Buck and Joe, as the best gridiron players while he was at that school and places high on his list Richmond B. (Bullet) Keech, now vice president of the Public Utilities Commission.

"I came to Eastern in 1918 and two years later we obtained Chief Guyon. From that moment, athletics were on the upgrade here," said Mr. Hart, as he fingered a pamphlet marked "Mr. Guyon." He did not tell me that Eastern's athletic fund was some $3,000 in the "red" and that he balanced the budget in a short time, but it was with enthusiasm that he showed me Eastern's record for the last ten years.

The school has won five basketball titles and tied for two others, eight baseball crowns and tied for one and one football championship, tying for two others. He names Andy Oehman, Bob Snyder, Al Kidwell, Bruce Kessler, Tommy Nolan, Julie Radice and Harry Bassin among the best athletes since he has been at Eastern.

* * * *

One of the most thrilling basket ball games he ever saw was the Central-Eastern title game in 1927. Due to the bedlam, the referee did not hear the timekeeper's whistle and Cy Hogarth's shot from midfloor went through the ring. A near riot followed. A replay was decided upon and that game also ended without a real decision.

Mr. Hart is in favor of retaining baseball as a high school sport.

He believes track is most beneficial of all athletes for boys and contends that any healthy boy can find a branch of track suitable for himself. Then again, says Mr. Hart, a boy may have native ability that will allow him to star at football, baseball or basketball but in track, achievements are the result of hard practice and self-training.

As we were saying goodbyes, Mr. Hart placed a couple of sheets of paper in my hand. I looked at them when I was outside the building. They were two pages from Chief Guyon's file.

Louis Draws Thomas for April 1 Bout

Second Tune-Up Carded for Champion With Adamick Victim.

By Alan Gould.
Associated Press Sports Editor.

New York, Feb. 24.—All fistic paths lead unswervingly to the forthcoming return match for the world heavyweight title between champion Joe Louis and challenger Max Schmeling. And it looks like they are going to be crowded, whether the big fight of 1938 is held in the Yankee Stadium, as expected, or, on a sudden shift play, in Chicago or Detroit . . .

On the heels of his three-round knockout of Nathan Mann last night before a $100,000 "house," Louis was matched today for the second of three "title tune-ups." It will be held in the Chicago Stadium, April 1, and the Brown Bomber's opponent will be Harry Thomas, the Eagle Bend, (Minn.) trial-horse who was bounced all over the Madison Square Garden ring last December by Schmeling and stopped in the eighth round.

Thomas got the match, not only because he offers a special yardstick for further comparison of Louis and Schmeling, but because of his "fighting finish" against young Jimmy Adamick of Detroit in the Garden last week. Adamick, who won a close decision, turned down an offer to become jarring Joe's next victim.

Schmeling vs. Dudas.

Meantime Schmeling is booked, in April at Hamburg, for the third and last of his own tune-up series. Steve Dudas, veteran New Jersey heavyweight, will be the party of the second part.

It all adds up to the best and undoubtedly the most profitable heavyweight build-up program since 1927, the year of the second Dempsey-Tunney fight. Regardless of where the return Louis-Schmeling match takes place it figures to draw close to $1,500,000. It's a "natural" that is now being throughly re-flavored, to offset the two-year lapse since the German flattened the Negro.

The movement to get back on the Louis band-wagon was well under way today. Frank (Doc) Bagley, veteran fistic handler, spoke up for a big contingent when he remarked: "The Louis of last night would have stopped Schmeling in five rounds." Referee Arthur Donovan opined Louis has "come back a long way" and that there's more paralysis than ever in the Negro's left hand.

Same Arrangements.

Louis-Thomas arrangements call for the same percentage split that prevailed last night—40 per cent for the champion, 12½ for the challenger. Joe's share of net receipts of $102,999, including radio and movies of last night's encounter, amounted to $40,522. Mann drew $12,158, five times as much as he got for any previous bout.

Promoter Mike Jacobs may pick the bomber's final "tune-up" opponent from the following: Al McCoy, of Boston; Andre Lenglet, of France, now campaigning on the West Coast; Buddy Baer, Max's brother, or Gunnar Barlund, Finnish heavyweight.

The idea is to give Louis his final "prep" in May, possibly in Detroit. Adamick would be the best "draw" in the motor city but his pilot, Jack Kearns said today Jimmy would not be "ready" for Louis for at least six months.

Thomas to Meet Unknown Winston.

Des Moines, Feb. 24 (AP).—Promoter Pinkie George announced today he had signed Ed (Unknown) Winston, Hartford, Conn., Negro, to meet Harry Thomas of Eagle Bend, Minn., in a ten-round fight here next Wednesday night.

Gus Suhr Signs.

Pittsburgh, Feb. 24 (AP).—Capt. Gus Suhr, slugging first baseman of the Pittsburgh Pirates, telegraphed today from his home in Millbrae, Calif., his acceptance of a contract for the 1938 season, his ninth with the Pirates.

Title Defender and Top Seeded Gamecock Boxer in Tourney

Frank Jenkins, right, 115-pound defending champion, and his South Carolina teammate, Rex Williams, left, seeded No. 1, in the 165-pound class, of the Southern Conference tournament at College Park tonight. Jenkins drew a bye in first round, while Williams meets Hank Deas, Citadel.

Mat Crown To Eastern

Western Second, Trails by 9 Points.

Marching along to another banner sports year, Eastern High last night added the fourth annual interscholastic wrestling championship to its list of athletic triumphs at Roosevelt High gymnasium.

Fred Mulvey's Gordon Junior High boys won the title in the junior high division of the tournament, which was sponsored by the Community Center Department. Gordon had 18 points. Its nearest rivals were Alice Deal and Leland, of Bethesda, with 11 points each. Next came Powell with 8, Paul with 5, Taft with 4 and Calvert with 3. St. Anne's failed to score.

In winning the tourney for the second year in a row, the Lincoln Parkers came within four points of doubling the score of its closest competitor, Western, the count being 26 to 15. Anacostia, the baby of the meet ran Western a close race, losing by 2 points to finish third.

Kendall and Woodrow Wilson High finished in a tie for fourth, each having five points, while Roosevelt and Devitt brought up the rear with three points each.

One of the winners in the junior high class was 84-pound Fred Vinson, of Alice Deal, son of Representative Fred Vinson, of Kentucky, who defeated a fellow teammate, Bill Conant with a time advantage of 2 minutes and 15 seconds.

Three of the favorites came through as expected in the persons of Kirk Millar and Zeke Clift, of Eastern, and Joe Farmer, of Anacostia. Millar, captain of Eastern, last year's 155 pound champ, took the 165 pound honors by defeating Charles Krey, of Western by a fall in 3:45. Clift won the 155 pound event, pinning Bill Leach, of Woodrow Wilson in 3:56 while Farmer threw Harry Pritchett, of Devitt, in 1:50.

In team scoring first place counted five, second, three and falls, one.

Semifinals—Senior High.

135 pounds—Joe Hollon (Western) defeated Earl Smith (Anacostia). Time advantage, 2:16.

135 pounds—Milton Corman (Kendall) threw Arthur Turner (Tech) in 1:12.

145 pounds—Harry Pritchett (Devitt) defeated Jack Andrews (Woodrow Wilson). Time advantage, 2:22.

155 pounds—Zeke Clift (Eastern) won by fall from Jesse Pavis (Anacostia) in 1:12.

165 pounds—Kirk Miller (Eastern) won by time advantage over Jim Lovette (Eastern) in 2:10.

Unlimited—Dominic Pinto (Eastern) won from Bernard Daniels (Roosevelt) by fall.

Finals—Junior High.

84 pounds—Fred Vinson (Deal) won from Bill Conant (Deal) in 2:15.

94 pounds—Dan Hollon (Gordon) defeated Harry Moses (Calvert) in 30 seconds time advantage.

101 pounds—Dan Hershberg (Gordon) defeated Jack Walker (Gordon), fall, 1:32.

109 pounds—Walter Shepard (Leland) won from Calvert Benedict (Deal), time advantage 1:40.

117 pounds—Kenneth Nelson (Paul) defeated Donald Lockhead (Dodon) in 20 seconds.

126 pounds—Ray Richards (Powell) defeated Richard Thrift (Powell), 10 seconds time advantage.

145 pounds—Bob Cremins (Leland) won from Tom Rapp (Taft) by fall in one minute.

Finals—Senior High.

109 pounds—Lamont Sullivan (Anacostia) defeated Mike Jarboe (Roosevelt) by fall in 1:12.

117 pounds—Russell Minichello (Western) won by fall from Thomas Ford (Eastern), 28 seconds time advantage.

126 pounds—Tom Hollon (Western) defeated Joe Coppolla (Kendall) by fall in 1:16.

145 pounds—Joe Farmer (Anacostia) won by fall from Harry Pritchett (Devitt) in 1:50.

155 pounds—Zeke Clift (Eastern) won by fall from Bill Leach (Wilson) in 3:56.

165 pounds—Kirk Miller (Eastern) won by fall from Charles Krey (Western) in 3:45.

Unlimited—Bob Kirk (Eastern) won from Dominic Pinto (Eastern), time advantage 1:22.

Gamecocks, Citadel Favored in Tourney

Champion Maryland Team Is Dark-Horse Entry in Classy Field as Southern Ring Event Opens Tonight—Action on for 2 Days.

By Bob Garrison.

Fifty boxers, representing seven Southern Conference schools, stand ready to climb through the ropes and fight their way to conference championships tonight when the twelfth annual classic opens at College Park.

Eighteen bouts are listed for first round action that will see four Maryland mittmen take the first step toward successfully defending the crown they inherited from last year's championship team of seniors. Four other entries have drawn byes and will not see action until semi-finals tomorrow afternoon. Finals are set for tomorrow night.

Promptly at 7 p. m., Maryland's George "Red" Dorr will clash with Bobby Price, Duke 115-pounder, and the tournament will be on. On into the night will go the bouts until the field has been reduced to the round of four in each of the eight classes.

Two Co-favored.

Strangely enough, the two teams that traveled the farthest to complete, Citadel and South Carolina, are favorites to relieve the Terps of the title. Citadel posted a 5-3 victory over the Gamecocks, recently, to take a prominent position in the pre-tournament choices and will offer in Hugh Rogers, heavyweight, one of the favorites.

Other odds on favorites include Danny Farrar, Duke, in the 145-pound class, and Russell Dorn, of Clemson, in the class 10 pounds heavier. Farrar lost to Ivan Nedomatsky, of Maryland, in the finals last year, but is expected to have little opposition this year. Dorn will find things a little tougher in his division, however, than last year, when he won the middleweight crown.

Benny Alperstein, National Intercollegiate 135-pound champion, has drawn a tough assignment in the opening round, being pitted against Ripper Murray, of Clemson, in his quest of the 125-pound title. He has fought both 135 and 145 pound foes this season, but was dropped into the featherweight division by Coach Heinie Miller to allow Nathan Askin, other Terp stalwart, to fight in the 135-pound division.

Maryland Dark Horse.

Maryland, with two men, Jose De Peralta, in the 145-pound class, and Newton Cox, 165-pounder, who have fought but once this season, is a long shot favorite to repeat, with North Carolina and Duke also regarded as outsiders.

Action is scheduled for 2:30

Continued on Page 23.

Kuhel Signs, Accepts Cut

Special Dispatch to The Post.

Orlando Fla., Feb. 24.—Clark Griffith's hold-out troubles were further diminished today when First Baseman Joe Kuhel accepted a salary cut and penned his name to a 1938 Washington contract.

Kuhel, who was a $10,000 performer last season, is believed to have settled for a $9,000 wage next season. In 1937 the fancy fielding first baseman failed to hit .300 after compiling a .321 average in 1936.

Kuhel's job as the regular first baseman on the Nats is threatened this year by the presence of youthful Jimmy Wasdell, who will be given a thorough trial. Wasdell impressed Manager Bucky Harris with his clever fielding and long-distance hitting proclivities last fall.

The capitulation of Kuhel leaves only Pitchers Wes Ferrell and Monte Weaver and Outfielders Johnny Stone and Al Simmons without the fold. Simmons and Stone are waging a drawn-out salary battle with the Nats' owner.

The Nats' roster was reduced by one today when Griffith sent Second Baseman Jimmy Bloodworth to the Chattanooga Club on option. Bloodworth was unimpressive in his trial with the Nats last fall. Henry Coppola, who is scheuled to come out of retirement after a year away from baseball with a sore pitching arm, will report to the Nats' camp a week late. He has recently undergone an appendix operation.

Uzcudun Tries Comeback.

Salamanca, Spain, Feb. 24 (AP).—Paulino Uzcudun, Basque woodchopper, announced today he had started training at Burgos for a ring comeback. Once a trial horse for the world's best heavyweights, Paulino renounced the ring when he joined the insurgent army. Now, however, he is preparing for a series of exhibition before starting "serious fighting."

James Pins Martinelli

Backdrop Finishes Foe; War Eagle Fouls.

(Pictures on Page 23.)

By Lewis F. Atchison.

Jesse James and Gino Martinelli, wrestling's top-notch tumbling team, did their exercises together at Turner's Arena last night, James getting three pats on the back and Martinelli a game leg after 40½ minutes of fast calisthenics.

The result made James' claim of superiority over the handsome Italian official, for he pinned him the night before at the Coliseum in New York.

The match featured a fair card, rounded out by the following bouts: Boris Demitroff drew with Walter Podolak; Tony Siano pinned Carlos Montanez after 18¾ with a flying tackle; Louis Bacigalupi threw Chief War Eagle in 25 minutes with a disqualification (aided by the referee), and Pancho Valdez disposed of Nick Packos in 16 minutes, using a body press.

James used a backdrop to finish Martinelli after a series of body slams by both boys. Martinelli was about to give his opponent another heave-ho over his shoulder when the Greek double-crossed him by collapsing. They went down together, James on top, and it was a comparatively easy matter for him to keep Gino there long enough for Referee Al Baksh to lope over and end the match.

Action was at a brisk pace while it lasted. They did everything but pick their teeth, and James did do a little kicking in the mouth. For the first 37 minutes, however, they confined their efforts to stuff you can get on the radio any morning at 10 o'clock. First James put Martinelli down and sat on him, then the Italian had his turn on top. For variety Martinello clamped a crab-lock on James, and soon after fell into a face-twisting (to designate pain) rocking chair split.

The audience thought it was all over about five minutes before the actual end when James picked his adversary up and splattered him on the mat like a heavy hot cake. But they sat down in amazement as Martinelli reversed the procedure and spattered James on the carpet. The splattering business continued up until the final three seconds when the loser subsided with a sodden and sudden squwush.

Herman Gets Golf Post.

A. M. Reid, president of the United States Golf Association, has reappointed Dave Herman as local public links golf chairman. It will mark the fourth year Herman has served in this capacity.

Fans Crowd Court; Lights Are Dimmed

Harte Misses on Tying Shot Amid Boos Following Long Delay.

By Merrell W. Whittlesey.

Chick Harte, high-scoring St. Thomas College forward, missed a foul shot that would have tied Catholic University last night, under the following conditions: The game was not officially over, yet half the lights in the C. U. Gym were out. Fans were lined up on each side of the foul line, jeering and hooting at the top of their voices. The officials stood by, waiting to order an extra period, if Harte made his shot.

C. U. won the game, 38 to 37.

It was one of the wildest, most disorderly and roughest games ever played in the District. A 15-minute dispute occurred at the end of the game with few in the gym knowing who had won the game, whether it was ended, or if there would be an extra period.

It also saw one of the oddest records in collegiate basketball established by the Tommies, who in a 21-game schedule won all of 12 games at home, but lost all nine games on the road, including last night's encounter.

Ambrose in Star Role.

Wayne Ambrose, the stocky C. U. forward, who is pacing the District scorers, added to his lead with a 16-point performance, including the winning points, that, however, trailed Chick Harte by 3. The latter scored 7 field goals and 6 foul shots for 21 points. Irish Carroll trailed Ambrose with 13.

Two incidents preceded the dynamite finish that alone were unusual. Ambrose made a basket that did not go through the cords but was allowed because the net was caught around the rim. Immediately following this, St. Thomas scored three straight points that were not allowed because a whistle preceded them.

Leading up to the finish, the Cards took an early 12-to-5 lead with Irish Carroll pacing the attack, but Harte led a visitors' rally that knotted the score at 12 all. Guyon, Pirro and Ambrose then paced the Red Birds to a 24-19 lead at half time.

The game—that was apparently out of the officials' hands soon after the opening whistle—see-sawed through the last half. Savine gave the Tommies the lead for the first time at 29-28, but Carroll put the Cards back ahead at 34-32. Harte gave the visitors another lead at 35-33, but Ambrose tied the score at 35-all with three minutes to play.

Wayne then scored a sensational side-court basket for a 37-35 lead and increased with a conversion from the foul line. With only a few seconds to play, Coleman then brought the St. Thomas team to within two points of the lead at 36-38.

Harte Is Fouled.

Then a C. U. player shoved Harte just as he was about to shoot, and at the same time the whistle blew, ending the game. There was only a second or two between the two incidents.

The St. Thomas squad insisted Harte had two foul shots coming but the Catholic U. timer said the game was over before Harte was fouled. Arguments went back and fourth, with the fans joining in with the coaches and players in telling Referees Boyd and Simpson what happened first. Lights were thrown off in the mean time, adding to the confusion.

After 15 minutes of discussion, during which the Catholic U., players were down getting dressed, Simpson allowed Harte his two fouls, but did not clear the floor.

Harte stepped to the foul line, with some 50 fans lined on the foul line, and the gym in semi-darkness. He made the first shot good. His second effort was short of it's mark, giving C. U. the victory.

Catholic U.	G	FG	P	St. Thomas.	G	FG	P
Carroll, f	5	3	13	Savina, f	2	0	4
Ambrose, f	7	2	16	Harte, f	7	7	21
Krawczel, c	1	0	2	Karlomis, c	0	2	2
Miller, c	1	0	2	Dickman, c	1	0	2
Pirro, g	1	0	2	Coleman, g	1	4	6
Guyon, g	1	1	3	Moreban, g	1	0	2
McKenna, g	0	0	0	Shirarelli, g	0	0	0
Totals	16	6	38	Totals	12	13	37

Referees—Simpson and Boyd.

D. C. Garden Sanctioned

The Securities and Exchange Commission yesterday approved the plans of the Capitol Garden Co., Inc., which will give Washington an adequate indoor sports arena by next winter. The company now will begin to sell stock, and work on the building, to be located at Second and M streets northeast, is expected to get underway at an early date.

The stock outlay will consist of 6,000 shares preferred, at a par value of $50, plus 12,000 shares of common.

The arena will have facilities for ice hockey, basketball, boxing and track meets. It is expected to cost about $300,000.

Woodward Pinmen Hold League Lead

The pace-setting Woodward & Lothrop bowling team, apparently heading for the Department Store League Championship, increased its lead to three games by taking the odd skirmish from Lansburghs last night at Recreation Alleys. Tom Scrivener's 358 led the winning charge.

Kann's bowlers, defending champions, led by Robert Sproul's 360, made it six in a row by sweeping their set from the second place Credit Bureau, despite Dave Williams' 372.

The Hecht Co. deadlocked the Credit Bureau for second place when the Hechtmen took a 2-1 decision from Lamb Seal & Stencil Co.

In other matches Raleigh Haberdasher whitewashed Jelleffs, while Hahn's Shoes took the odd tilt from Guy-Currar

Rome May Get 1940 Olympics in 'Deal'

Japan, Harassed by Boycott Threat, May Make Shift; British Group Factor; Obtained Games From Italy at Last Meeting.

By the Associated Press.

London, Feb. 24.—Harassed by a threatened boycott of the 1940 Olympiad, Japan may make a deal with Italy to shift the games from Tokyo to Rome.

This possibility is being discussed in Britain Olympic circles, where a boycott of the Tokyo games now is under consideration. The British Amateur Athletic Association already has decided on such a boycott and will ask the I. A. A. F. take similar action at its Paris meeting, February 28 and March 1.

Under the "deal" Italy would undertake to stage the games in 1940 provided Japan is given the thirteenth Olympiad in 1944.

Another such "deal" gave Tokyo the games in the first place. In 1935 the international Olympic Committee awarded the 1940 games to Rome.

Japan, remembering the 2,600th anniversary of the founding of the Japanese Empire came in 190, set its diplomatic machinery in operation to have the games changed.

The Japanese Ambassador in Rome went to see Mussolini about it. Mussolini agreed and the plan was taken to the I. O. C. Several members of the committee resented this as an outside political maneuver, but the plan was finally passed.

On the basis that Rome could have had the games in 1940, Italy now is assuming she will get them in 1944. The 1944 games will not be awarded until the I. O. C. meets in 1939 but Italy has already planned a new stadium seating 100,000 and ten new hotels.

Great Britain, however, has two other ideas. The first is that London should have the 1944 games. The second is that it is time the Olympics were protected from the political controversy which inevitably results when they are awarded to a militaristic country.

Italy will be advised of Britain's views on the 1944 games when the I. O. C. meets at Cairo, March 10-11. At that meeting Lord Aberdare will invite the committee to London for its 1939 meeting when the 1944 games will be awarded.

It is felt here that when Italy finds Britain bidding against her she may be willing to take the games of 1940 if Japan by any chance voluntarily gives them up.

With the various delegates already on their way to Cairo for the meeting, three facts are evident: 1—There is no widespread boycott or even sympathy for a boycott of the Tokyo Olympiad in Europe; 2—Japan will not give up the games or make a deal with Italy unless the Far Eastern conflict and the threatened British boycott become much more severe; 3—The I. O. C. is in danger of being divided into political blocs in world affairs.

British Olympic officials are openly afraid of any political alignment in the committee. Still, it is recognized here Germany, Italy and Japan, the members of the anti-Comintern pact, will undoubtedly stick together in the disputes over the games which likely will arise in Cairo.

Judge Signs With Hoyas

Joe Judge, former Washington first baseman, and coach of Georgetown University's undefeated 1937 baseball team, was signed to a two-year contract to handle the Hoya nine yesterday and immediately made preparations to face an 18-game schedule.

Judge piloted the Hilltoppers through a perfect 14-game season last spring and will be aided this year by the return of many of the team members who accumulated the impressive record.

A cancellation of the St. Bonaventure game, originally scheduled for Monday, will lead Georgetown University basketball team to close its season, tomorrow night, in New Haven, Conn., against Yale.

Tonight the Hoyas will clash with the Temple University's five, at Philadelphia, in their last conference clash. The Owls have clinched the conference championship, having lost only to the Hoyas. Coach Fred Mesmer's men, who have had considerable difficulty winning on the road, will be seek-

Continued on Page 23.

Former Nat Gets New Contract

Joe Judge affixes name to two-year Georgetown University contract as baseball coach. He had undefeated season last year. Notice that, although he was lefthanded fielder and batter, he inscribed "Joseph Ignacius Judge" with his right hand.

Barnes, Former Nat, To Manage Danville

Danville, Va., Feb. 24 (AP).—"Red" Barnes, a former member of the Washington Senators and Chicago White Sox, will manage the Danville Leafs in the Bi-State League this season.

E. Ashby Jones, owner of the Danville Club, who said negotiations were closed by telephone conversation with Barnes last night at the latter's home in Suggsville, Ala., did not disclose salary terms.

College Scores

COLLEGE BASKETBALL.

Catholic U., 38; St. Thomas, 37.
Wash. and Lee, 47; Furman, 22.
Creighton, 48; Grinnell, 46.
Davidson, 38; South Carolina, 22.
DePauw, 28; Evansville, 33.
Bowling Green, 55; Findlay, 39; Bowling Green, 47; Cleary C., 32 (double-header.)
West Liberty, 36; Youngstown, 35.
Wooster, 72; Heidelberg, 30.
Stetson, 34; Col. of Charleston, 25.
Fordham, 39; Canisius, 30.
St. John's (Brooklyn), 47; Providence, 37.
Roanoke, 45; Emory and Henry, 29.
Long Island, 41; Toledo, 35.

Kuhel and Griffith Are Shown After Signing

Special by Air to The Washington Post.

Joe Kuhel, left, and Clark Griffith were pictured at Orlando, Fla., yesterday, both in a jovial mood following Joe's acceptance of a $1,000 decrease in salary to play for the Nats this year.

Flying Lee, $23.50 Shot, Wins Hialeah Feature Over Muddy Track

Long Prices Dominate on Florida Card

Overnight Rains Bring Sloppy Oval; Opener to Xanthein.

By the Associated Press.

Hialeah Park, Fla., Feb. 24.—One of those rarities of Florida racing—a muddy track—prevailed here this afternoon as an off-day program was staged under sunny skies. Overnight and early morning rains left the racing strip thoroughly soaked, and as the day wore on, the going was getting tougher for horses as well as for players of public choices.

The Cresthaven purse, a mile event for Grade C 3-year-olds, saw the talent going down for the sixth straight time when the W. J. Sprow-Mrs. K. Ramsey entry of Birdlea and Stringalong, which closed at odds of 3 to 5, failed to do better than third.

H. P. Headley's Flying Lee, paying $23.50, suddenly regained her top form in the mud and lasted to win by a neck from William Zaknor's Memoirs. Birdlea was beaten a half length for the place, while Stringalong was headed out of third money. Flying Lee needed 1:42 3-5 to negotiate the eight furlongs.

Greenski broke on top from the outside position and stole a long lead in the first quarter mile, with Eddie Arcaro holding down second place astride the ultimate winner. Boggle was eliminated at the break, which was a poor one.

Greenski "came back" near the far turn and Flying Lee darted into a narrow lead around the bend. The pennant filly widened her advantage after turning for home but was forced to the limit in the finish strides. Memoirs, next to last at the start, closed with a game challenge on the extreme outside to outfinish Birdlea. Stringalong raced well up and seemed a threat entering the stretch, only to tire in the final drive.

The going held no terrors for the first-time-starter Xanthein, a road son of Theatrical that came up a "good thing" in the 3-furlong opening test for juvenile maidens of the male division. Although a bit slow to get into his stride, the light coated colt worked his way up with a game exhibition and prevailed over the pacemaking High Blame by a half length. Satin Marvel always well up, lost the place by another half length. Galpen lacked speed in the role of favorite. Xanthein ran the distance in 35 1-5 to return $11.10.

Day is done, a filly that couldn't get close in two previous starts at this point, woke up with a bang in the second race. Mud seemed to work a miracle with the daughter of Brown Bud, for she raced within range of the early pace and ran over the leaders in the last furlong to click by two lengths under Kempton Knott. She returned $42.80 and rounded out a daily double that paid $563.80. There were 31 winning tickets sold on the combination. Saranite saved second money by a half length from Time and Again, while Suburbanite, the choice, dropped back to fourth after showing early speed.

Minstrel Star Wins.

Minstrel Star, a gray gelding with odds of 6 to 1 against his chances, was hard ridden to eke out a neck decision over Grand Token, a well-backed newcomer in the field of seven maiden 3-year-olds that contested the third event. Paul Scarlet burned up the talent's money by finishing third, three lengths away. Grand Token raced Paul Scarlet into defeat and held on well, but Minstrel Star caught him at the eighth pole and outlasted the K. T. Dawes' representative.

The long shot players prevailed again in the fourth race of 6 furlongs, which went to the $41 for $2 shot, Dusky Maid, by a length and a half. Nance was second, with Spanish Maid three lengths farther back. Harvey Keppler had Dusky Maid close to the early leaders, Conniption and Nance, sent his mount into a clear advantage after straightening for home, and made the grade in a drive. Early Evening broke slowly and never gave the talent a chance to get excited.

Santa Anita Results.

By the Associated Press.

FIRST—Three furlongs (straightaway); purse, $1,000; for maiden 2-year-olds.
Allie Faye, 115 (Beasy).. 37.20 13.00 8.20
Lady Watch, 115 (Westrope)... 3.60 3.40
Arlas, 118 (Brammer)... 21.20
Double Talk, Royal Bit, Ciencia, Range Dusk, Figaro, Colite, Balkan War, On Fire, *Liverpool, *Teresa Gino, *Joyce B. also ran. Time, 0:33 2-5.
*Field.

SECOND—Six furlongs; purse, $1,200; claiming; for 3-year-olds and upward.
Fresno, 109 (Gray)....... 15.80 7.00 5.80
Denbigh, 109 (Bailey)........ 6.60 5.60
Maid of Perth, 109 (Corbett)........ 12.00
Sky Wind, Viewpoint, Golden Ivy, Quick Flight, Moonface, Enoch Borland, Home Loan, Keno H., Cuyamaca also ran. Time, 1:12.

THIRD—One and one-eighth miles; purse, $1,200; claiming; for 4-year-olds and upward.
Scatter Brain, 112 (W'rope) 11.00 5.20 3.80
Atlante, 112 (McDermott)...... 5.60 4.00
Chief Yeoman, 112 (Leishman)...... 9.00
Silver Sickle, Bakerstown, Cinar, Bolamola, Paraceiso, Pass Shot also ran. Time, 1:53 2-5.

FOURTH—Six furlongs; purse, $1,200; claiming; for 3-year-olds and upward.
Wise Beauty, 106 (Connell) 17.80 8.00 5.40
Chance Line, 108 (F. Jones).... 10.80 8.60
Papenie, 116 (Yager)........... 5.00
Merina, Steel Worker, Happy Dinah, Pep Talk, Dolaway, Masterpiece, Playmay also ran. Time, 1:11 4-5.

FIFTH—Six furlongs; purse, $1,200; allowances; for 3-year-olds.
Minulus, 110 (Corbett).... 6.80 3.80 2.60
Indian Lodge, 118 (Workman).. 4.00 3.00
Roy T., 118 (Peters)............ 2.80
Liberty Flight, Boss Martin also ran. Time, 1:10 2-5.

SIXTH—One and one-sixteenth miles; purse, $1,200; claiming; for 4-year-olds and upward.
Real Clear, 111 (Sens).... 16.20 4.60 3.00
Lame Duck, 108 (F. Jones)..... 3.20 2.60
Bright Mark, 114 (Workman)........ 4.00
Shasta Racket, Ruffy, Kandahar also ran. Time, 1:45 4-5.

SEVENTH—One and one-eighth miles; purse, $1,200; claiming; for 4-year-olds and upward.
Marvel Play, 105 (Connell) 9.80 4.60 3.00
Marv, 107 (Peters)........ 6.00 3.60
Pitter Pat, 111 (Bailey)........ 3.20
Sweet Mystery, Two Edged, Idle Along, Rondolier, Baron May, High Tension, Easter Tommy also ran. Time, 1:52.

EIGHTH—One and one-eighth miles; purse, $1,200; claiming; 3-year-olds and upward.
Crete, 120 (Rosengarten)... 14.40 6.80 4.80
Sickle Bill, 113 (Westrope)...... 6.60 4.00
Escoatna, 108 (A. Gray)............ 9.60
Don Grafton, Leonie, Uncle Less, Good Politician, Brustisert, Royal Blunder also ran. Time, 1:53 2-5.

Jeffra Comes Home.

San Juan, Feb. 24 (AP).—Harry Jeffra, Baltimore's former bantamweight boxing champion, sailed for home today still battered from his losing fight with Sixto Escobar.

Official Charts

AT HIALEAH PARK.

THURSDAY, FEBRUARY 24, 1938.

(Copyright, 1938, by Regal Press, Inc. Daily Racing Form.)

WEATHER, CLEAR. TRACK, MUDDY.

FIRST RACE—Three furlongs (Nursery course). Purse, $800. For maiden 2-year-old colts and geldings. Start poor from Bahr gate. Won driving; place same. Went to post 2:01. Off 2:04½. Winner, Mrs. R. Heighe's ro. c. (2), by Theatrical—Xenia. Trained by J. A. Boniface. Value to winner, $600; second, $125; third, $50; fourth, $25. Time, 0:23, 0:35 1-5.

Horses	Jockeys	Wt.	Post	Start	Stretch	Finish	Straight
XANTHEIN	(McCombs)	116	9	6	4½	1^1	$4.55
HIGH BLAME	(Wall)	116	2	2	1^2	2^1	3.30
SATIN MARVEL	(Kurtsinger)	116	1	3	2^1	3^1	49.45
RIPPLER	(Stout)	116	7	7	6½	4^1	9.55
ROMAUNT	(Arcaro)	116	5	10	8½	5^1	4.05
BOB JUNIOR	(Dabson)	116	6	1	7^2	6^2	45.60
CRITT	(Anderson)	116	3	4	3½	7½	47.90
GALPEN	(Thompson)	116	4	11	5^2	8½	3.15
PIT TERRIER	(Roberts)	116	8	8	10^2	9^1	17.80
ALL SPADES	(Porter)	116	11	5	9^1	10^2	97.25
LUCKY SEVEN	(Young)	116	10	9	11^2	11^2	58.80
BRILLIANT ONE	(Dotter)	116	12	12	12	12	48.75

Two-dollar mutuels paid—XANTHEIN, $11.10, $6.70, $4.60; HIGH BLAME, $4.10, $3.40; SATIN MARVEL, $12.90.

XANTHEIN, racing greenly in the run out of the chute, moved up fast on the outside approaching the furlong pole, wore the leaders down in the final furlong to win going away. HIGH BLAME, quickest to get going, assumed a short lead in the early running and held on tenaciously to outlast SATIN MARVEL. The latter, prominent contender on the inside for the entire trip, continued with good courage in the final drive.

SECOND RACE—Six furlongs. Purse, $1,000. For maiden 3-year-olds. Start good from Bahr gate. Won ridden out; place driving. Went to post 2:33. Off 2:36½. Winner, Miss E. Burch's b. f. (3), by Brown Bud—Flying Day. Trained by H. Burch. Value to winner, $700; second, $150; third, $100; fourth, $50. Time, 0:23 4-5, 0:48, 1:15 1-5.

Horses	Jockeys	Wt.	Post	St.	¼	½	Str.	Fin.	Straight
DAY IS DONE	(Knott)	111	3	7	6^2	5^2	4^2	1^3	$20.40
SARANITE	(Roberts)	111	5	4	4^1	3^2	2½	2½	7.15
TIME AND AGAIN	(Williams)	111	4	1	3½	1^2	1½	3^1	5.45
SUBURBANITE	(Wall)	116	2	2	1^2	2^1	3½	4^2	2.20
LOURDES	(Arcaro)	113	6	8	8^2	7^2	5^2	5^2	2.00
BLAZING MEMORY	(Thompson)	116	8	6	7^2	8½	6^2	6^2	42.65
CAVE HILL	(May)	116	7	9	9	9	9	7½	51.20
SUN MADRAS	(Longden)	116	9	5	5^2	4^2	8½	8^2	18.30
EDWIN BOOTH	(Adleman)	111	1	3	2^2	6^2	7^2	9	6.55

Two-dollar mutuels paid—DAY IS DONE, $42.80, $22.80, $11.60; SARANITE, $8.70, $5.10; TIME AND AGAIN, $4.30.

DAY IS DONE, suited by the going, gradually bettered her position on the extreme outside, wore the pacemakers down through the stretch to win going away under strong urging. SARANITE, well up all the way, took a brief lead in the last furlong, but then faltered, yet outlasted TIME AND AGAIN. The latter, on the outside in the early stages, raced SUBURBANITE and EDWIN BOOTH into defeat and drew out entering the stretch while saving ground, but then weakened when the real issue came.

Daily Double, Xanthein and Day Is Done, Paid $563.80.

THIRD RACE—Six furlongs. Purse, $1,000. For maiden 3-year-olds. Start good from Bahr gate. Won driving; place same. Went to post 3:02. Off 3:07. Winner, Sachsek Stable's gr. g. (3), by Royal Minstrel—Three Stars. Trained by P. Reuter. Value to winner, $700; second, $150; third, $100; fourth, $50. Time, 0:23, 0:47 3-5, 1:15 1-5.

Horses	Jockeys	Wt.	Post	St.	¼	½	Str.	Fin.	Straight
MINSTREL STAR	(Wall)	116	2	6	4^2	2½	2^2	1^h	$6.00
GRAND TOKEN	(Stout)	116	7	4	1½	1^1	1^h	2^2	2.75
PAUL SCARLET	(Arcaro)	116	3	3	2^2	3^2	3^2	3¼	1.10
PETIT JEAN	(Simmons)	116	5	5	6^2	5^2	4½	4^2	5.70
STAR MINT	(Dabson)	111	1	2	3^1	4½	5^2	5^2	23.45
MARY STOLL	(Huff)	111	4	1	5^2	6^2	6^2	6^2	66.20
BAY STOUT	(Bodiou)	111	6	7	7	7	7	7	56.90

Two-dollar mutuels paid—MINSTREL STAR, $14.00, $4.40, $2.60; GRAND TOKEN, $4.30, $2.70; PAUL SCARLET, $2.30.

MINSTREL STAR moved up steadily on the outside after leaving the backstretch, responded courageously when the final issue came and outlasted GRAND TOKEN. The latter, hustled to the front in the run down the backstretch, saved ground rounding the lower turn and made a game effort when challenged, but was unable to stave off the winner. PAUL SCARLET, a forward contender in the early stages, made a game effort when put to a drive, but could not keep pace with the leaders.

FOURTH RACE—Six furlongs. Purse, $1,000; claiming. For 3-year-old fillies. Start good from Bahr gate. Won driving; place same. Went to post 3:39. Off 3:39½. Winner, Friedberg and Axton's lt. br. f. (3), by Ormont—Delysia. Trained by J. Hanover. Value to winner, $700; second, $150; third, $100; fourth, $50. Time, 0:23 3-5, 0:47 4-5, 1:14 3-5.

Horses	Jockeys	Wt.	Post	St.	¼	½	Str.	Fin.	Straight
DUSKY MAID	(Keppler)	104	3	7	4^1	3^2	1^2	1^1	$19.50
NANCE	(Stout)	115	7	2	2^2	2^2	3½	2^2	10.75
SPANISH MAID	(Williams)	109	8	5	7^2	5^{nk}	4^2	3^2	4.65
CONNIPTION	(Scheih)	106	6	1	1^1	1^h	2½	4^1	8.75
EARLY EVENING	(Thompson)	109	4	10	8^2	6^h	6^2	5^2	2.55
LADY PEG	(Cooper)	113	2	4	3^h	4^1	5½	6½	4.00
EVENING TIME	(Bierman)	109	9	9	9^2	8^2	7^2	7^2	7.70
GUILD	(McCombs)	111	1	3	5^h	7^1	8^2	8^2	19.20
REIGNING LASS	(Longden)	109	5	8	10	9^1	9^2	9^2	40.85
NEVER CEASE	(Berg)	109	10	6	6^1	10	10	10	39.95

Two-dollar mutuels paid—DUSKY MAID, $41.00, $26.00, $11.00; NANCE, $14.10, $6.70; SPANISH MAID, $4.10.

DUSKY MAID, a forward contender from the start, saved much ground after leaving the backstretch, gradually improved her position and opened up a winning lead entering the stretch, but was vigorously urged to withstand NANCE'S bid. The latter, on the outside and in closest pursuit of the leader in the early running, was carried wide into the stretch and closed with good courage through the stretch, but could not reach the leader. SPANISH MAID worked her way up and outlasted CONNIPTION.

FIFTH RACE—Six furlongs. Purse, $1,000; claiming. For 3-year-old fillies. Start good from Bahr gate. Won driving; place same. Went to post 4:06. Off 4:06. Winner, Mrs. E. Denemark's b. f. (3), by Sickle—Nerva. Trained by W. Booth. Value to winner, $700; second, $150; third, $100; fourth, $50. Time, 0:23 3-5, 0:47 4-5, 1:14.

Horses	Jockeys	Wt.	Post	St.	¼	½	Str.	Fin.	Straight
VASSAR	(Ryan)	113	1	5	3^2	2^2	1^h	1¼	$6.95
SINGING SLAVE	(Scheih)	110	3	1	1^h	1^h	2^2	2^2	2.20
DIDUTELLUS	(Roberts)	111	4	7	6½	6^2	3½	3^2	7.20
VERY BUSY	(Stout)	115	2	3	4^2	4^2	5½	4½	10.25
SPINDLE TOP	(Bierman)	116	6	4	5^2	5½	6^2	5^1	4.30
MISS OAK	(Clutter)	108	7	2	3½	3^h	4^h	6^2	4.25
HOUSEKEEPER	(Simmons)	111	5	6	7	7	7	7	10.30

Two-dollar mutuels paid—VASSAR, $15.90, $7.50, $4.20; SINGING SLAVE, $5.20, $3.30; DIDUTELLUS, $4.30.

VASSAR moved into contention rapidly on the inside in the run down the backstretch, forced a steady pace thereafter and shook off SINGING SLAVE through the stretch. SINGING SLAVE, quickest to begin, displayed good speed and held on gamely to the last sixteenth mile and then faltered. DIDUTELLUS, slow to settle into her stride, bettered her position slowly in the last three furlongs and disposed of the others after straightening out into the stretch.

SIXTH RACE—One mile (out of chute). Purse, $1,000. The Cresthaven. Class C. For 3-year-olds. Start poor from Bahr gate. Won driving; place same. Went to post 4:35. Off 4:36. Winner, Hal Price Headley's b. f. (3), by Pennant—Hilee. Trained by D. A. Headley. Value to winner, $700; second, $150; third, $100; fourth, $50. Time, 0:23 3-5, 0:48, 1:14 1-5, 1:42 3-5.

Horses	Jockeys	Wt.	Post	St.	¼	½	¾	Str.	Fin.	Straight
FLYING LEE	(Arcaro)	114	3	2	2^2	2½	1^h	1¼	1^{nk}	$10.75
MEMOIRS	(Scheih)	107	5	6	6^1	6^1	5^h	4^1	2¾	5.25
BIRDLEA	(Kurtsinger)	109	6	4	4½	4½	3^2	3½	3^h	†.60
STRINGALONG	(Young)	110	4	3	3^h	3^h	2^h	2^2	4½	†
GAYSET	(Moore)	117	2	5	5½	5^h	6^2	5^2	5^2	5.60
GREENSKI	(Williams)	112	7	1	1^1	1^h	4^h	6^2	6½	11.45
BOGGLE	(J. Renick)	109	1	7	7	7	7	7	7	35.45

†Mrs. K. Ramsey and W. J. Sprow entry.

Two-dollar mutuels paid—FLYING LEE, $23.50, $11.20, $3.00; MEMOIRS, $7.30, $2.70; BIRDLEA (entry), $2.20.

FLYING LEE followed the leader under light restraint in the opening half mile, took command leaving the backstretch and carried the field out entering the stretch and was ridden a zigzag course through the stretch while clear, but preventing her opponents from obtaining a clear course and then bore out in the last 70 yards to block MEMOIRS, which finished with a rush on the outside. MEMOIRS, slow to get going, moved up strongly while going extremely wide in the last quarter mile and just failed to overhaul the winner. BIRDLEA, in near pursuit of the leader on the outside, was unable to secure clear passage in the last three-sixteenths of a mile.

SEVENTH RACE—One and one-half miles (out of chute). Purse, $1,000; claiming. For 4-year-olds and upward. Start good from Bahr gate. Won ridden out; place driving. Went to post 5:06. Off 5:08½. Winner, Mrs. E. A. Ketchell's gr. or ro. m. (6), by Westwick—Deep Sea. Trained by A. Ketchell. Value to winner, $700; second, $150; third, $100; fourth, $50. Time, 0:25, 0:49 4-5, 1:15, 1:42 3-5, 2:09 3-5, 2:38.

Horses	Jockeys	Wgt.	Post	St.	¼	½	¾	Str.	Fin.	Straight
SEAWICK	(Clutter)	103	6	3	1^2	1^2	1^2	1^2	1^2	$7.20
BABWRACK	(Eccard)	113	4	2	4^1	3^2	2^2	2^2	2¼	7.05
MINE BOY	(Young)	113	5	5	5^2	4^1	4^2	3^2	3^2	1.85
KNACK	(Arcaro)	113	1	1	2^1	2½	3¼	4^2	4^2	5.30
GEORGIA MEADEN	(Scheih)	104	2	4	3^2	5^2	5^2	5^2	5¼	7.10
BOLD PIRATE	(Williams)	106	3	6	6	6	6	6	6	3.80

Two-dollar mutuels paid—SEAWICK, $16.40, $7.80, $3.70; BABWRACK, $6.60, $3.70; MINE BOY, $2.70.

SEAWICK, hustled to the front, drew out into a long lead in the run down the backstretch, was then steadied until straightened into the stretch, and continued gamely under a strong hand ride. BABWRACK moved up steadily on the inside after entering the backstretch and responded stoutly to vigorous pressure through the stretch and outlasted MINE BOY. The latter, intermittently punished in the entire trip, closed resolutely on the outside, but could not get up.

EIGHTH RACE—One and one-eighth miles. Purse, $1,000; claiming. For 4-year-olds and upward. Start good from Bahr gate. Won ridden out; place driving. Went to post 5:44. Off 5:48. Winner, J. M. Pritchard's ch. g. (7), by Vespasian—Alma Ata. Trained by E. Dubble. Value to winner, $700; second, $150; third, $100; fourth, $50. Time, 0:24, 0:49, 1:15, 1:43 1-5, 1:56 3-5.

Horses	Jockeys	Wgt.	Post	St.	¼	½	¾	Str.	Fin.	Straight
PEEDEEQUE	(Longden)	113	7	4	6^h	5^2	3½	3½	1¼	$6.60
MIDSHIPMAN	(Arcaro)	118	1	7	7	6^h	4^2	4^2	2^{ns}	2.15
CHRYSMUTE	(Young)	110	3	1	5^2	4½	3^2	2^2	3^2	3.15
AIRLAP	(Ryan)	107	6	2	1^1	1^2	1^2	1^h	4½	9.05
LONG BIT	(Seabo)	106	2	6	4^2	7	7	7	5^2	5.05
BE BIG	(Barba)	107	4	3	3½	3½	6^2	6^h	6^2	10.85
WINGED VICTORY	(Anderson)	113	5	5	2^2	2^h	2½	5^2	7	13.95

Two-dollar mutuels paid—PEEDEEQUE, $14.00, $5.00, $3.50; MIDSHIPMAN, $4.00, $3.10; CHRYSMUTE, $3.30.

PEEDEEQUE, on the outside the entire journey, moved up stoutly rounding the lower turn and closing with a determined challenge through the stretch, wore the leaders down and won going away. MIDSHIPMAN, on the inside in the early running, went into a pocket endeavoring to slip through between the leaders entering the stretch, was taken back and to the inside, then responded to punishment and wore CHRYSMUTE down in the last stride. CHRYSMUTE moved up stoutly entering the stretch, assumed a brief lead, but then faltered.

Oriental Park Entries.

FIRST RACE—Five and one-half furlongs; purse $400; claiming; for 4-year-olds and upward.
9 Fractious ....111 | 8 Most Wise 111
10 Jaz King.......111 | 1 Fair Brand.....111
11 Foreign Lady.106 | 2 High Shoes.....111
12 Dark War.....106 | 3 *Polydee 101
13 Sea Lassie....106 | 4 Canoble Lake...106
14 *Silent Monk.106 | 5 *High Quality.106
15 Hard Rock.....111 | 6 Lumjoy 111
16 *Decorous ....101 | 7 *Antarctic 101

SECOND RACE—One and one-sixteenth miles; purse, $400; claiming; for 4-year-olds and upward.
6 Keewatin .....110 | 2 Clemene 109
7 *Wild Money...110 | 3 Edie 110
8 *M. Barbara....105 | 4 Treasure Ship..110
9 *Busy Sally.....105 | 5 Valdosta 115
1 *Wand'g Gold...105

THIRD RACE—Mile and 60 yards; purse, $400; claiming; for 4-year-olds and upward.
6 *Aunt Carol....105 | 2 Sure Gamble....112
7 Red Eva.........110 | 3 Lucky Kate......110
8 Magic Arrow....112 | 4 Son Richard.....115
9 *Threems .....105 | 5 *Gallic 105
1 *Surely 105

FOURTH RACE—Six furlongs; purse, $400; claiming; for 3-year-olds and upward.
5 Sir Isaac........118 | 1 *Dinian 110
6 Jimmy H.........118 | 2 Pekin 118
7 *Arctic Land....108 | 3 *Forewarned 113
8 David W..........113 | 4 Toncon 118

FIFTH RACE—Six furlongs; purse, $400; claiming; for 4-year-olds and upward.
5 *Pretty Royal..103 | 2 Prince Danny...111
6 Sistova ....106 | 3 Cumberland 113
7 Azabache ....111 | 4 Envee 116
1 *Euryalus 111

SIXTH RACE—Mile and 60 yards; purse, $400; claiming; for 4-year-olds and upward.
6 *College Boy...107 | 1 *Safe Porte.......105
7 *Beaut. Gean..104 | 2 *Flying Arab.....110
8 *Hooligan ......107 | 3 *Marymount 102
9 *Stumptown ....110 | 4 Mamuck 104
10 M. Francine...105 | 5 Ben Sweep 114

*Apprentice allowance claimed.
Weather, clear; track, fast.

Hialeah Entries.

By the Associated Press.

FIRST RACE—Three furlongs (nursery course, straightaway); purse, $800; the Hialeah Helpful; for 2-year-old maiden fillies.

No.	Horse and Jockey.	Wt.	Odds.
8	Little Demon (Longden)	116	20-1
9	La Canter (Thompson)	116	20-1
10	Wise Hildred (Roberts)	116	6-1
11	Finella (Haas)	116	20-1
12	Lacey Miss (J. Renick)	116	20-1
13	Catechism (Arcaro)	116	3-2
14	Stepacola (Albrecht)	116	10-1
1	Huskie Queen (S. Renick)	116	8-1
2	Driverin (McTague)	116	15-1
3	Post Office (Stout)	116	6-1
4	Cleo C. (Wall)	116	20-1
5	Suzanne Peck (Simmons)	116	20-1
6	Miss Gino (Eccard)	116	15-1
7	To Town (Wright)	116	20-1

SECOND RACE—One mile; purse, $1,000; claiming; for 4-year-olds and upward.

No.	Horse and Jockey.	Wt.	Odds.
6	Ballystratford (Merritt)	110	20-1
7	Offender (Ryan)	106	5-1
8	*Hypo (Keppler)	103	15-1
9	*Color Bearer (Williams)	105	20-1
1	Halle (Wall)	110	4-1
2	Veiled Lady (Le Blanc)	110	6-1
3	Velociter (Longden)	112	12-1
4	Great Blaze (Kurtsinger)	112	10-1
5	*St. Moritz (Scheih)	115	2-1

THIRD RACE—One mile; purse, $1,000; claiming; for 4-year-olds and upward.

No.	Horse and Jockey.	Wt.	Odds.
6	Tobacco (Longden)	112	10-1
7	Narise (Wall)	107	12-1
8	Pundit (no boy)	114	3-1
9	*Sun Antioch (Huff)	115	5-1
1	*Night Raven (Scheih)	112	4-1
2	*Back Fence (Keppler)	105	15-1
3	Carlovinian (Wright)	112	8-1
4	Flying Banner (Arcaro)	113	10-1
5	*Manrico (Williams)	110	10-1

FOURTH RACE—One mile; purse, $1,000; allowances; for 3-year-olds and upward.

No.	Horse and Jockey.	Wt.	Odds.
6	Officiate (Dotter)	105	3-1
7	*Xavier (Williams)	97	5-1
8	Magicienne (Wall)	97	10-1
9	Earldom (Barba)	111	20-1
10	Grandever (Anderson)	105	8-1
11	Red Brook (Compton)	111	20-1
1	Challenge Cup (Seabo)	111	6-1
2	War Camp (Kurtsinger)	111	10-1
3	Armor Bearer (Roberts)	102	10-1
4	Sure Cloud (Schmidl)	102	10-1
5	*Blond Spook (Keppler)	100	5-1

FIFTH RACE—Six furlongs; purse, $1,000; the Palm Beach; for 4-year-olds.

No.	Horse and Jockey.	Wt.	Odds.
6	Gene Wagers (McTague)	118	5-2
7	Sorceress (Bierman)	118	6-1
8	Old Nassau (Arcaro)	120	10-1
9	Chalphone (Roberts)	116	15-1
1	Mondorf (Ryan)	118	10-1
2	Fiyahea (Young)	120	12-1
3	*Little Jock (Williams)	113	15-1
4	Buttermilk (Kurtsinger)	111	8-1
5	Sunphantom (Wright)	120	7-2

SIXTH RACE—Six furlongs; purse, $1,100; claiming; the Wildwood; for 3-year-olds.

No.	Horse and Jockey.	Wt.	Odds.
5	Alarming (Wall)	108	10-1
6	*Drift Along (Keppler)	107	8-1
7	*Macayres (Williams)	95	5-2
1	Our Ketcham (Anderson)	112	8-1
2	Join Us (Longden)	115	5-1
3	Posterity (Bierman)	109	4-1
4	*Upsala (Scheih)	106	6-1

SEVENTH RACE—One and one-eighth miles (turf); purse, $1,000; claiming; for 4-year-olds and upward.

No.	Horse and Jockey.	Wt.	Odds.
5	Up and Up (Bierman)	117	4-1
6	Pompeys Pillar (Seabo)	109	7-2
7	Conrad Mann (Longden)	107	6-1
8	Shot Up (Ryan)	113	10-1
1	Javamocha (Schmidl)	110	3-1
2	Panalong (Dotter)	109	8-1
3	*Breezing Along (Scheih)	110	10-1
4	Jack Patches (Roberts)	109	8-1

EIGHTH RACE—One and one-quarter miles; purse, $1,000; claiming; for 4-year-olds and upward.

No.	Horse and Jockey.	Wt.	Odds.
5	Chat Eagle (McTague)	117	8-1
6	Tut Tut (Williams)	112	10-1
7	Ritz Brothers (Moore)	120	3-1
8	Ranicilia (Knott)	112	20-1
1	*Watonga (Keppler)	112	20-1
2	Ballwick (Young)	115	10-1
3	*Parity (no boy)	112	6-1
4	Time Clock (Kurtsinger)	117	3-1

*Apprentice allowance claimed.
Weather clear; track fast.

Santa Anita Entries.

FIRST RACE—Three furlongs; purse, $1,000; claiming; for maiden 2-year-olds.
8 Attaturk ......118 | 1 Lottie D. 115
9 Silver Doctor .118 | 2 Calanta 115
10 His West......118 | 3 Billabong 118
11 Byrd Ford.....118 | 4 Miss Polvo 115
12 Herman Jr. ....118 | 5 Captive Bird.......115
13 Cherolise ......118 | 6 Nancy Rosse 115
14 Val Cola ....115 | 7 Flossmoor 115

SECOND RACE—One mile; purse, $1,200; claiming; for 3-year-olds.
5 *Tannhauser....106 | 2 Miss Khayyam.104
6 *Sistina ....103 | 3 Pride o' Mee.....104
7 *El Cerrito......115 | 4 Clarcarolle 108
1 *Mic. O'Boyle..106

THIRD RACE—Seven furlongs; purse, $1,200; claiming; 4-year-olds and upward.
7 *Pharolar ......106 | 1 *Valina 104
8 Deline Bank ....109 | 2 *Undulate 109
9 *Veronica C.....108 | 3 Balkos Maid.......113
10 Lisa Belle.....109 | 4 The Bailiff 114
11 Tartarus ....114 | 5 Berenda 113
12 *Barcarolle ....109 | 6 San Lu 118

FOURTH RACE—Six furlongs; purse, $1,200; claiming; for 3-year-olds.
7 *Floragina ......106 | 1 Droop 108
8 Rocco ....116 | 2 *Remarkable 109
9 *Free Child......108 | 3 San Dieguito.......108
10 Count Robert..116 | 4 High Maria........108
11 *Triplane ....111 | 5 Gypsy Fred.........110
12 Ima Blue........116 | 6 Step By...............116

FIFTH RACE—Six furlongs; purse, $1,200; grade "D" handicap; for 3-year-olds and upward.
6 Some Good.....117 | 2 Bubblesome 117
7 †King Kong.....117 | 3 Peter Saxon........117
8 Alice G...........112 | 4 Patriotic 123
9 Ariel Cross......117 | 5 Daybreak 111
1 †Teddy Green..120

†A. C. Compton-H. C. Hatch entry.

SIXTH RACE—One and one-sixteenth miles; grade "D" handicap; for 4-year-olds and upward.
6 †Valted ....116 | 1 Wingspread 116
7 †Boulder ....113 | 2 Towsman 116
8 Invermark ....116 | 3 Over Yonder.......116
9 Vicar ....116 | 4 Cerro 116
10 Cisneros ....113 | 5 Sharpshooter 113

†Valdina Farms entry.

SEVENTH RACE—One and one-quarter miles; purse, $1,200; claiming; for 4-year-olds and upward.
7 Sky Breeze.....114 | 1 *Pompete 108
8 *Tornillo ....107 | 2 *Wreckfield 105
9 Advancing ......120 | 3 Torquil 110
10 Donald Duck..110 | 4 Pandan 116
11 Sciva ....110 | 5 Zor 109
12 Flash Colors..120 | 6 Cane Ridge.........110

EIGHTH RACE—One and one-sixteenth miles; purse, $1,200; claiming; for 4-year-olds and upward.
6 *M. and Break.112 | 2 King Royale.......112
7 Fleeting Moon..107 | 3 Bonicon 106
8 *Gilb't Elston..109 | 4 En Masse 114
1 *Baby Rattler..110 | 5 *Fra Diavolo........105

Oriental Park Results.

By the Associated Press.

FIRST—Six furlongs; purse, $400; claiming; for 4-year-olds and upward.
Trapshooter, 115 (A. J. Fernandez).
8-1 5-2 6-5
Patricia Jean, 100 (Hacker)....... 8-5 4-5
Jack Chaff, 105 (Conner)............. 8-1
My Last Honey, Make Believe, Manhandle, Blind Playdema, Unknown Worlds, Thipdar and Arometto also ran. Time, 1:14 2-5.

SECOND—Six furlongs; purse, $400; claiming; for 4-year-olds and upward.
Mantados, 111 (Leyland)...... 6-5 2-5 1-5
Sitting Pretty, 101 (Monroy)....... 6-5 1-2
Ivonia, 106 (Boucher).............. 2-5
Rudenia, Bandersnatch, Donny Johnny, Morgil, Blood, Easer Belle and Bussin Around also ran. Time, 1:13 1-5.

THIRD—Five and one-half furlongs; purse, $400; claiming; for 3-year-olds and upward.
Kitty's Rival, 106 (Hacker).. 8-5 3-5 1-3
June Bourbon, 113 (Bravo) 7-5 7-10
Dome, 113 (Monroy)................ 7-10
Flo Along, Disruption, Lady Chinlquy, Fourth Bid, Sheila K., Pretty Pal and Exception also ran. Time, 1:07 4-5.

FOURTH—Six furlongs; purse, $400; claiming; for 3-year-old maidens.
Freeplay, 112 (A. J. Fernandez).
2-1 3-5 1-4
Floor Maid, 107 (C. W. Smith).. 8-5 7-10
Polly Jo, 99 (Hacker)............... 7-5
Miss Lou Ellen, Eautorian, Color Flag, Good Exchange and Ladykan also ran. Time, 1:14.

FIFTH—Six furlongs; purse, $400; claiming; for 3-year-olds and upward.
Jub Jub, 106 (Hacker)....... 8-5 1-2 1-5
Flickering, 117 (Pernia)...... 7-10 1-3
Loyal Son, 113 (Monroy)........... 1-1
Lord Dalton, Talleyrand, Flaming Torch and Cova also ran. Time, 1:11 3-5.

SIXTH—One and one-sixteenth miles; purse, $400; claiming; for 4-year-olds and upward.
Dixie Flapper, 110 (Dobson) 2-1 7-10 1-3
Bold General, 111 (Delara)..... 7-10 1-3
Whittle, 109 (Kenney)............. 7-10
Bull Market, Blade Edge and Cousin George also ran. Time, 1:46 2-5.

SEVENTH—One mile and 60 yards; purse, $400; claiming; for 4-year-olds and upward.
Grey Man, Masked Smile, Stumptown, Thunderspeed and Proof also ran. Time, 1:44 4-5.

At The Post . . . .

With Bill Bennings.

Dear Al: Selections at Hialeah.

Zevson arrived from New Orleans today for his shot at the $50,000 added Widener, a week from Saturday. Zevson gets in the big race with 107 pounds. Two horses changed hands yesterday. Sun Way was sold by F. Belvin to Mrs. P. Ainesworth and Fred Marshall purchased Witness from the Brookmeade stable. The prices were not announced. The big stables here are thinning out their ranks before moving north. An auction sale was staged in the paddock this morning. Lavengro, owned by Norman Church, turned in a nice workout for the $20,000 added Flamingo Stakes on Saturday. Florida is going to lose one of its crack apprentices. Sammy Williams, under contract to J. C. Ellis, is going to Hot Springs in the next few days. Williams trails Schleih for the apprentice title at this meeting. The mud came up today and sunk the Bennings selections. At least, that's as good an alibi as any. Even old Peedeeque, put on the shelf for lack of condition some time ago, came back to show a winning effort. The press box boys here are trying hard to call the Widener an "open race." However, nothing has popped up to change the original opinion of the fans that War Admiral is a "lock." What a show it would be if Seabiscuit were going to oppose the son of Man o' War. But it looks as though that meeting is one that will not materialize on any track. The rival owners had their chance at Pimlico last fall and passed it up. BILL.

First race—Catechism appears headed for the main money in the day's opener. Certainly fits snugly in a field of this sort and deserves backing. **Huskie Queen** is fit and ready and should take the place money from **Wise Hildred.**

Second race—St. Moritz won nicely for us last out and needs only to run back to that race to take care of this field. **Halle** and **Veiled Lady** to complete the cash circle.

Third race—Pundit should go well in this company and a win over the distance would not surprise me. **Night Raven** has been threatening and promises to be in the thick of contention. **Sun Anitoch** for the show end.

Fourth race—Officiate ran a fair race last out and appears well placed in this field. Needs only the right ride. **Dotter** and **Xavier** figure close to the top one and are dangerous contenders.

Fifth race—Gene Wagers goes for the main award in this field. Clocker Mike is backing this one off a brisk training move. **Sun Phantom** and **Sorceress** to hold the others safe.

Sixth race—Macayers and **Posterity** probably will battle it out for this purse. Both are sharp now but I'm giving the first named a slight edge. **Join Us** turned in a good last and should be a keen factor.

Seventh race—Javamocha should like the route and promises to turn in a lot of speed. **Pompeys Pillar** is improving and may threaten the top one. **Up and Up** promises to gain a money position.

Eighth race—Time Clock gets the call here but will have to step on it to take the measure of **Ritz Brothers. Parity** for the remainder.

Best bet—Officiate.

Yanks Off Tomorrow.

New York, Feb. 24 (AP).—The advance squad of World Champion Yankees will pull out early Saturday afternoon for training camp at St. Petersburg, Fla. Workouts will begin Monday.

Lash Seeks Record.

Bloomington, Ind., Feb. 24 (AP).—Don Lash, Indiana University running star, announced today he would try for a new world 3-mile indoor record at N. A. A. U. meet in New York Saturday night.

Fairgrounds Results.

By the Associated Press.

FIRST—Six furlongs; purse, $700; claiming; 3-year-olds and upward.
Lee Walker, 117 (Napier).. 10.20 4.80 3.40
Sun Henry, 108 (Vedder) 5.00 3.80
Mary Senate, 108 (Morris) 4.00
Dominant Derby, Black Coat, Francine C., Just an Idea also ran. Time, 1:17 2-5.

SECOND—Six furlongs; purse, $700; claiming; 4-year-olds and upward.
Merrily On, 116 (Dubois).. 3.40 2.60 2.40
Grace Grier, 111 (Vedder)...... 5.00 3.00
*M. J. Brennan, 116 (Mojena)......... 2.80
Allegory, *Jolly Faye, *Love Lost, Riff, Mr. Smiles, Wax, Morley Firth, Dunfox also ran. Time, 1:16 1-5. *Field.

THIRD—Six furlongs; purse, $700; claiming; 4-year-olds and upward.
Magnolia Cash, 106 (Berger) 8.60 3.60 3.00
Jackfull, 106 (Vedder) 5.00 3.80
Brech, 111 (Krovitz) 3.20
Courtney's Pet, *Miss Ivory, Empress Yvonne, Flowery Lady, Quick, *Ormont Girl, Whisk K., Edri also ran. Time, 1:16. *Field.

FOURTH—Six furlongs; purse, $700; claiming; 3-year-olds.
Merne, 107 (West) 5.20 3.40 3.00
Rebel Flag, 102 (Krovitz) 3.60 2.80
Ice Queen, 102 (Berger) 10.60
*Shawe Buck, Lashybo, Natalie West, *Queenie K., *Wild Love, Goldkin, Michigan Miss, Miss Dolly Kay, Genesee also ran. Time, 1:17. *Field.

FIFTH—One and one-half miles; purse, $700; claiming; 4-year-olds and upward.
Chehalis, 107 (Musser).. 25.40 10.00 6.80
Mymiss, 102 (Krovitz) 12.20 7.80
Ace of Spades, 109 (West) 4.20
Old Field, Idle Money, Canpra, Vin Noir, Barrette, Hows Chances also ran. Time, 2:41 2-5.

SIXTH—One mile and 70 yards; purse, $700; claiming; 4-year-olds and upward.
Poolem, 115 (Fields) 33.40 11.60 5.00
Good Memory, 112 (Nodarse)..... 5.00 3.20
Hit and Run, 109 (Gresham) 4.00
Ruckie, High Diver, Swap, Glistening also ran. Time, 1:47 4-5.

SEVENTH—One and one-sixteenth miles; purse, $700; claiming; 4-year-olds and upward.
Move After, 115 (Murphy).. 14.40 6.40 4.40
Scout Lass, 105 (Romaine)...... 14.00 8.80
Threatening, 110 (Berger) 3.40
Amasin, Mr. Joe, Sorcery, *Mindalo, *Balkonian, Computer, Peter J. Peel, *Gabe J., Pot au Mint also ran. Time, 1:52.

Holbrooke Team Faces Chambers in Feature

Holbrooke Farms Dairy and W. W. Chambers quintets meet tonight on the Bladensburg High School court in the feature attraction of a double-header. Proceeds derived from the fray will be donated to the Bladensburg Fire Department Rescue Squad to aid its work. The Mt. Rainier Girls Club meets Hyattsville's Girls Club in the preliminary game at 7:30 p. m.

Racing Selections

Fair Grounds.
(For good track).
1—Maspop, Wing and Wing, Dick Greenock.
2—Ladino, Sun Dora, Mr. James.
3—Nedrow, High Mongul, Kai Harri.
4—No selections.
5—Jackknife, High Flag, Makalaw.
6—Actdine, Biography, Master Time.
7—Urchin, Club Soda, War Dimes.
8—Roberia, Poppinaloms, Rosireigh.
Best bet—Maspop.

Oriental.
(For fast track).
1—Dark War, High Shoes, Most Wise.
2—Wandering Gold, Valdosta, Treasure Ship.
3—Threems, Sure Gamble, Magic Arrow.
4—Jimmy H., Forewarned, Pekin.
5—Euryalus, Prince Danny, Envee.
6—Stumptown, Mary Francine, Hooligan.
Best bet—Euryalus.

Santa Anita.
(For fast track).
1—No selections.
2—Sistina, Pride O'Mee, Miss Khayyam.
3—San Lu, Tartarus, The Bailiff.
4—Ima Blue, Count Robert, Step By.
5—Patriotic, Ariel Cross, Teddy Green.
6—Over Yonder, Valted, Vicar.
7—Zor, Sky Breeze, Flashing Colors.
8—Fra Diavolo, Make and Break, Baby Rattler.
Best bet—Patriotic.

Fairgrounds Entries.

FIRST RACE—Six furlongs; purse, $700; special weights; for maiden 3-year-olds.
6 Vedalis ....110 | 1 Maspop 115
7 Wing & Wing..115 | 2 Turk. Brand......115
8 D. Greenock....115 | 3 Chief Deputy.....115
9 Ed. Gardner....115 | 4 Egyp'n Queen....110
10 Prince Mac....115 | 5 O'Cleary 115
11 Abe 110

SECOND RACE—Six furlongs; purse, $700; claiming; for 4-year-olds and upward.
10 *Drombo ....109 | 1 *Terrier 113
11 Mr. James......114 | 2 *Thornby 113
12 Ladino ....118 | 3 *Golden Fate.....113
13 Sun Dora........113 | 4 Chatuga 113
14 Irish Wake......118 | 5 *Goldman 108
15 Blind Star.......114 | 6 Jackemma 113
16 *R. Purchase..104 | 7 Sheteur 111
17 *Queen Irene..104 | 8 *Transen 108
18 *R. Command..113 | 9 Fluke 114

THIRD RACE—Six furlongs; purse, $700; claiming; for 4-year-olds and upward.
10 Kai Harri.......107 | 1 Nedrow 112
11 Edification .....112 | 2 High Mongul.......112
12 Freeburg Boy..112 | 3 *Geraldine M.....102
13 *Swiftlet ....112 | 4 *Royal Tuscan...107
14 Fairio ....112 | 5 Triple Play..........112
15 War Saint.......112 | 6 Zipalong 112
16 Gold Crystal...104 | 7 *Everybody 112
17 Derby Dawn....107 | 8 Toano 107
18 Genesis ....112 | 9 *Here On............107

FOURTH RACE—One-half mile; purse, $700; special weights; for maiden 2-year-olds.
10 Force Witch....114 | 1 Flag About.........111
11 Tell ....111 | 2 Money Hill..........114
12 Tip Slasher.....114 | 3 Carencro Boy.....114
13 Dr. Ford.........114 | 4 Nursery 111
14 La Gata..........111 | 5 Bethe Baby..........111
15 J. Too Sweet...111 | 6 Peggys Sun.........114
16 Jay D. Bane....114 | 7 Good Odds.........111
17 Cynical ....111 | 8 Master Mort.......114
13 Lady Nadi.......111 | 9 Van Reveille.......114

FIFTH RACE—Mile and 70 yards; purse, $700; claiming; for 4-year-olds and upward.
10 *Florid ....107 | 1 *Rockrim 111
11 *Fargo ....111 | 2 *Larry M. 107
12 Social Error...102 | 3 *Betw'n Bells.....108
13 *O. Dominion..111 | 4 No Doubt...........116
14 Pete Sand.......116 | 5 *High Flag..........106
15 *Jackknife ......111 | 6 Brass Monkey.....116
16 *Bogertin ....111 | 7 *Makalaw 106
17 *Long Count....108 | 8 *Karkie 111
18 Gold Pigeon....111 | 9 Oh Dolly..............111

SIXTH RACE—Mile and 70 yards; purse, $800; claiming; Krewe of Hermes; for 4-year-olds and upward.
1 Strolling Home.114 | 2 *Pansy Ann.........100
2 Actidine ....113 | 3 Biography 112
3 *Master Time...113 | 4 Glasby 117
9 Yes Olly..........105 | 5 *Persuader 109
1 *Albert D........112

SEVENTH RACE—One and one-sixteenth miles; purse, $700; claiming; for 4-year-olds and upward.
10 Zelady ....107 | 1 Colorist 115
11 *Pish Tush.....102 | 2 *Irisheen 102
12 Sandwrack .....115 | 3 *Hoos. Friend.....102
13 War Dimes......112 | 4 Miss Greenock...107
14 *Club Soda.....107 | 5 Hour Lady..........107
15 Marg. Jones....107 | 6 Oddesa Boy........112
16 *Discourse .....107 | 7 *Anna V. L.........102
17 *Topway ....107 | 8 *Creole Beauty...102
18 Urchin ....112 | 9 *Little Actress...107

EIGHTH RACE (Substitute), 6 furlongs; purse, $700; claiming; for 4-year-olds and upward.
10 Silver Tidings.107 | 1 *Browbeaten 107
11 *Sugar Jar.....112 | 2 *Black Sergeant.107
12 P'tine Belle....107 | 3 *Gladess 102
13 *Roberia ....107 | 4 *Upholder 112
14 Petty Taw.......112 | 5 *Poppinalong 107
15 *Serv. Pride....112 | 6 My Tommie.........112
16 *Leading Bet...107 | 7 Napolitian 112
17 *Henry M.......107 | 8 *Excitation 107
18 *Rosireigh ......107 | 9 *Medius Dies.......107

Seabiscuit Rider In $100,000 Race May Be Workman

Jockey Raymond (Sonny) Workman, Washington saddle star, is likely to ride Seabiscuit in the $100,000 added Santa Anita Handicap on March 5, it was authoritatively learned last night. Workman, under contract to Alfred Gwynne Vanderbilt, is negotiating for the mount on the 1937 money-winning champion and the probable favorite in the rich stake.

WORKMAN.

C. S. Howard, owner of Seabiscuit, may come to terms with Workman today, which would mean that the Capital boy would ride the son of Hard Tack in tomorrow's San Antonio Handicap, a tune-up for the big race. "Red" Pollard, who rode Seabiscuit to all of his 1937 triumphs, was injured in a spill at Santa Anita last Saturday and will be unable to ride. Workman, who has been plying his trade with vigor on the West Coast, has permission from his employer, who will not be represented in the big race, to obtain an outside mount.

John A. Manfuso, Washington owner of Aneroid, had Workman under consideration for the pilot job on the son of The Porter.

Los Angeles, Feb. 24 (AP).—Seabiscuit will carry the maximum weight, 130 pounds, in the San Antonio Handicap Saturday at Santa Anita over a mile and one-eighth.

Webb Everett, racing secretary, assigned J. A. Manfuso's Aneroid to pack 118 pounds; Calumet Dick, 116, and Sceneshifter, full brother of the Derby winner, Stagehand, 115 pounds.

Overweights: Limpio, 110; Chanceview, 108; Time Supply, 114; Top Row, 114; Star Shadow, 110; Amor Brujo, 114; Fairy Hill, 112; Over the Top, 112; Cosum, 109; Today, 110; He Did, 112; Sahari II, 109; Indian Broom, 108; Whichee, 108; Frexo, 108; Saragazo, 108, and Grey Count, 108.

Los Angeles, Feb. 24 (AP).—Charles Howard, owner of the Santa Anita $100,000 Handicap favorite, Seabiscuit, said today he rejected a $100,000 offer from Col. E. R. Bradley, of Kentucky, for the thoroughbred after the race here March 5.

"Seabiscuit is not for sale at any price," the San Francisco turfman said. "My horse started his somewhat uphill climb to distinction in California. So his future, both in the remaining days of his racing career and as a sire will largely be identified with California."

Post Consensus at Hialeah Park

Bennings (Washington Post)

First Race.	Second Race.	Third Race.	Fourth Race.	Fifth Race.	Sixth Race.	Seventh Race.	Eighth Race.
Catechism	St. Moritz	Pundit	Officiate	Gene Wagers	Macayers	Javamocha	Time Clock
Huskie Queen	Halle	Night Raven	Dotter	Sun Phantom	Posterity	Pompeys Pillar	Ritz Brothers
Wise Hildred	Veiled Lady	Sun Antioch	Xavier	Sorceress	Join Us	Up and Up	Parity

Best bet—Officiate.

Louisville Times (Associated Press)

No selections	St. Moritz	Night Raven	Armor Bearer	Old Nassau	Posterity	Panalong	Time Clock
	Hypo	Back Fence	War Camp	Chalphone	Alarming	Up and Up	Ritz Brothers
	Great Blaze	Narise	Red Brook	Buttermilk	Upsala	Jack Patches	Ballwick

Best bet—Posterity.

Consensus of Leading Handicappers

Catechism (32)	St. Moritz (23)	N. Raven (21)	Magicienne (26)	Sorceress (19)	Join Us (20)	Pom. Pillar (36)	Chat Eagle (22)
W. Hildred (12)	Halle (17)	S. Antioch (15)	Sure Cloud (14)	G. Wagers (18)	Posterity (19)	Up and Up (12)	Time Clock (15)
H. Queen (11)	Offender (15)	Pundit (9)	Officiate (10)	S'phantom (13)	Upsala (14)	J. Patches (12)	Ritz Bros. (8)

Abrams' Next Opponent to Go Under Fistic Microscope in Workout

Public Show Is Order of Fight Body

Ciaccio Must Prove He's 'Fit Foe' for Local Middleweight.

By Lewis F. Atchison.

Tony Ciaccio, prospective target for George Adame' jabs and right-crosses Monday night, arrives here today to undergo a microscopic examination at the hands of the local boxing commission and complete training for the forthcoming bout.

The itinerant Italian, if you're still interested, belted out Eddie Guerra in five heats Wednesday night at Dick Curley's club in Harrisburg, Pa. Guerra, prodding further into the records, remained upright six rounds with Ivan Nedomatsky here recently, and gave the Baltimorean a good run for his money even though he lost.

Ciaccio has a number of other good victories in his book, but insofar as the commission is concerned he might as well be recently arrived from the amateurs, for that body wants to be shown. The invader's workout this afternoon will be open to the public, and the commission is particularly requested to attend, en masse, or individually.

The commission is doubly anxious to have a peek at Ciaccio because of his Wednesday night engagement. Under the law a fighter engaging in a fight of more than four rounds is ineligible to compete here until six days have elapsed. If he is not cut or injured, however, the rule may be waived.

Meanwhile Abrams' training has been retarded by a slight cold in the chest, which, while not serious, is enough to slow him down. Naturally a lazy gym worker, Abrams looked worse than usual yesterday, but Manager Syd Fishel said he would be ready for the bell Monday.

In Ciaccio the local middleweight contender encounters a man who cannot only ppunch with him, but may outpunch him. He can win, and win by a knockout. But he's no superman, no world's champion, and Abrams has an even chance. The big difference in Ciaccio and Abrams' former opponents seems to be experience and ring age. He's had enough training to be good without being a rundown veteran. He's in his prime as a fighter, with 46 good bouts under his belt.

Fishel does not like the idea of taking Ciaccio this early, but would prefer waiting another month. The District lad's pilot thinks the fans are being unfair when they accuse him of booking set-ups for Abrams, whereas he claims to be bringing him along slowly, breaking him in at a steady, even pace.

The "Toots" Bernstein-Steve Mamakos eight-round semi-final will supply an abundance of action, but an Ivan Nedomatsky-Mamakos scrap would have been better. The former University of Maryland mauler signed to meet the Golden Greek, but developed a sudden cold Wednesday morning and begged off.

This is the second engagement Nedomatsky has ducked here and it looks as though he is picking his spots. Mamakos might not whip Ivan, but would give him a rough half hour in any ring. It would be a fight the fans would appreciate, but the Baltimorean evidently wants no part of the District middleweight.

Charlotte Hall Quintet Defeats Friends, 38-12

With Jack Morris leading the way, Charlotte Hall's quintet chalked up a 38-to-12 victory over Friends' School yesterday. The losers waged a game fight in the first half, which ended with Charlotte Hall leading, 12 to 7, but wilted in the second. L. Newmeyer and Bravo were outstanding for Friends.

Friends.	G	FG	P	Char. Hall.	G	FG	P
H.N'meyer,f..	0	1	1	Slaughter,f...	1	0	2
L.N'meyer,f..	3	0	6	Clark,f.....	1	1	3
Gordle,c.....	0	0	0	Morris,f.....	4	0	8
Brown,g.....	0	0	0	Monedere,f...	3	0	6
Bravo,g.....	2	1	5	Couser,c.....	1	1	3
Wanno,g.....	0	0	0	Guyther,g....	2	0	4
				Burch,g.....	0	0	0
Totals.....	5	2	12	Kelleher,g...	2	0	4
				Schlike,g....	2	0	4
				Jenkins,g....	0	0	0
				Totals.....	18	2	38

Referee—Latona.

'Little' DiMaggio Signs.

San Francisco, Feb. 24 (AP).—Frank O'Doul, manager of the San Francisco Seals, said today Outfielder Dominic DiMaggio, young brother of holdout Joe DiMaggio, of the New York Yankees, had signed a 1938 contract with his club with "a little raise in salary."

Wrestlers Attack From Ground and Air in Arena Battles

Gino Martinelli, in lower berth, proves he can take it, before he bowed to Jesse James in feature bout.

Washington B. C. Winner

Washington Boys Club boxers carried too many punches for the Merrick Boys Club last night and won a nose decision, 4 to 3. However, Norbert Leary and W. Gautier, of the losers, scored the program's only knockouts.

60-pound class—Gus Pappas (W. B. C.) won over Pat Leary (M. B. C.); Harry Hawkins (W. B. C.) won over Mike Leahy (M. A. C.).

90-pound class—Norbert Leary (M. B. C.), technical knockout over H. Grey (W. B. C.); W. Gautier (M. B. C.), technical knockout over H. Dolman (W. B. C.).

110-pound class—Ed Arnold (W. B. C.) won over G. McGinnis (M. B. C.).

130-pound class—Vic Burman (W. B. C.) won over Joe Bryan (M. B. C.).

145-pound class—Jesse Bradford (M. B. C.) won over Clyde Hayes (W. B. C.).

Judges—J. Sullivan and W. Dechard. Referee—H. O'Meara. Timer—J. F. Scott.

Local Pros Play Snellenburg Five

Come Sunday, Heurich's Professional quintet will entertain the strong Snellenburg five, of Philadelphia, a team that has won 40 out of 41 basketball tilts this season.

The visitors boast of one of the outstanding free-line tossers in the East in the person of Tom McGrath, former LaSalle College star. Besides McGrath, Snellenburg will bring to town a young lad by the name of McIlheny, who is one of the main reasons why they have chalked up such an impressive record.

FBI Five Set For Regal Tilt

The first of a series of three games between Bureau of Investigation, first-half winners, and Regal, ond-half winners, will be played tonight at 9 o'clock at the Heurich Gym. In a preliminary, which gets second-half winners, wil be played under way at 8 o'clock. Lubeseal will

Both teams have stars aplenty. With Dopey Dean and the Thompsons leading the Investigation five, and with Regals studded with former high school and college luminaries, the games are expected to draw the largest crowds of the season.

Joe Judge Signed On 2-Year Contract

Continued from Page 21.

ing to close the season with a winning streak of four games.

Pitt and Carnegie Tech have been recent victims of the Hilltoppers, who have presently won seven and lost eight and are holding third place. Five of the triumphs have been registered against conference competition, while four losses have been received from the same foes.

A victory over the Owls tonight would boost the local team into a second place with Penn State's Nittany Lions.

Baseball Schedule.

April 4, Vermont; 7, Harvard; 14, Dartmouth; 22, Penn State; 23, Maryland, at College Park, Md.; 27, Temple; 30, Lafayette.

May 3, West Virginia; 6, Washington and Lee; 12, New York U., at New York; 13, Fordham, at New York; 14, Army; 18, Western Maryland; 21, Navy, at Annapolis, Md.; 27, Temple, at Philadelphia; 28, Princeton, at Princeton, N. J.

June 4, Maryland.

Post Staff Photos.

War Eagle perches on Louis Bacigalupi. Referee Turbeyville disqualified him for flag-pole sitting.

Tourney Hard On Favorites

By the United Press.

Coral Gables, Fla., Feb. 24.—Frank Strafaci, defending titlist, teaming with Roy Penzel, of New York, was eliminated from the championship list of the Miami-Biltmore amateur four-ball golf tournament today in a first round which generally was disastrous for favorites.

Strafaci and Penzel, who were upset 2 and 1 by Arnold and Bruno Minkley, of Buffalo, N. Y., were joined on the sidelines by last year's runners-up, P. B. Lucas, former British Walker Cup player, and Fred Hannan, Wallaston, Mass. The latter team lost, 1 down on the twentieth, to William Reed and Richard Kell, of Indianapolis.

Earl Christiansen and Harvey Draughon, Miami's golfing cops who finished in the finals last year, bowed to Joe Bydolek, of Buffalo, N. Y., and Ed Romfh, Miami, 1 down on the nineteenth.

Charley Whitehead, South River, N. J., and Frank Allan, Pittston, medalist team, played to form and trimmed J. A. Boyle and Bob Odum, of New York, 6 and 5.

Dick Ciuci, New York, and Bobby Dunkelberger, Highlands, N. C., beat E. J. Rogers and Harrison Smith, of Oklahoma City, 1 up. Dick Chapman and Billy Meany, Greenwich, Conn., defeated Roger Lowry, Shamokin, Pa., and W. B. Armstrong, Darien, Conn., 3 and 1.

Columbus Boxers Tackle Villanova

Meeting with defeat for the first time since 1931 when it was nosed out by the Citadel last Monday night, Columbus University faces its third major test within a period of eight nights tomorrow when Villanova's ringmen are met at Villanova, Pa.

A week from tonight, March 4, the Explorers close their 1938 schedule with King College, of Bristol, Tenn., at Turner's Arena.

Conqueror of Villanova when the teams last met, Columbus resumes athletic relations with the Wildcats on a home-and-home basis, meeting Villanova in Washington next season.

Hall Upset by Burns.

George Burns upset Doc Hall, handing the latter his first defeat of the District Amateur 3-cushion billiard tournament by a 35-31 count last night at the Lewis and Krauss Parlor, 817 Fourteenth street. Gene Ruark leads the tourney without defeat and also holds the 1938 record run with 9 points.

Mounts Play Laurel High

Mount Rainier High School's basketballers, a team that has not lost a Prince George's tilt in over two years, will be attempting to keep its record clean as it closes out the 1938 season with county opponents tonight at 8 p. m. by entertaining Laurel High in the Mount Rainier Gym.

With only one game remaining and that with Montgomery Blair tomorrow night at Takoma, Silver Spring, the Mounts are anxious to cop tonight's engagement. A win would set the lads right as they prepare for the Metropolitan Tournament next week.

Coach Perry Wilkinson will probably start the following lads: Jack Glynn and Kenneth Taylor, forwards; Robert Crump, center; Gregory O'Connor and James Miller or Frank Landolt, guards. Laurel will have on hand Mervin Benton and Olin Merson, forwards; Holton Merson, center; Wallace Stanton and Bill Wenzel, guards.

Riders Seek 2d Place in Series Today

Meet Western in Clash to Decide Runner-Up Berth.

By Jack Munhall.

Grimly determined to make their best interhigh showing in years, Roosevelt's bare-legged lads fuss with Western tonight at Tech gymnasium in a game that will decide second place in the basketball series.

This game follows an engagement at 7:30 between Central and Wilson, who are seeking to escape an honor—the cellar position.

Although Eastern's untimely clinching of the title has jaded the attractiveness of their game, Roosevelt and Western are equipped to offer one of the closest and exciting battles of the series.

Roosevelt, given little chance for the crown at the start of the campaign, has improved as steadily as any contender, and now is capable of extending even Eastern. Western, too, has improved, although it was sadly off form in yielding its championship to Eastern Wednesday.

Perlo to Play.

This game probably will decide more than second place for both teams are anxious for revenge on Eastern and retribution may be forthcoming in the Evening Star tournament. Although Eastern, the champion, and Western, the defending champion, already have been invited, Roosevelt by seizing second place would enter a serious challenge for a spot in the tourney which will also draw St. John's and Bethesda.

Roosevelt, whose rush in the series dates back to the February acquisition of Hymie Perlo and Jack Smith, will look to this pair of young men to lead its assault against Western's stiff defense. On Tuesday, Perlo, clever ball-handler, apparently found his scoring eye and dumped 10 points through the hoops to pace his team's victory over Wilson.

The remainder of Roosevelt's lineup will find George West, teaming with Perlo at forwards and Billy Robertson and George Zuras, at guards. Smith, a 6-foot 2-inch lad, is the center.

Custer to Start.

Western will probably start Bob Custer and Bob Hollaran, at forwards; Len Stanton, at center, and Tom Saylor and Irving Needle, at guards.

Central, without a victory in nine series games, figures to at least gain one against Wilson although the contest probably will be very close. The Mount Pleasant lineup will include; Len Sokol and John Fanning, at forwards; Tom Farr, at center, and Archie Panago and Harry Martin, at guards.

Wilson will counter with Bill Hawksworth and Malcolm MacDonald, at forwards; Don Findely, at center, and Dave Maloney and Don Fugler, at guards.

Ring Tourney

Continued from Page 21.

tomorrow afternoon and 8 p. m. tomorrow night.

First round pairings:

115-Pound Class.

John Hughes, Citadel, bye; Frank Jenkins, bye; Robert Price, Duke, vs. George Dorr, Maryland; Teddy Bosell, Clemson, vs. Bobby Brown, V. P. I.

125-Pound Class.

Joe Murnick, U. N. C., bye; F. L. Jackson, V. P. I., bye; Benny Alperstein, Maryland, vs. John Murray, Clemson; Dick Bagnel, Citadel, vs. Ed. Young, N. C. State.

135-Pound Class.

Joe Fisher, U. N. C., vs. J. S. Lough, V. P. I.; Lou Carter, U. S. C., vs. Ripper Todd, Citadel; Nathan Askin, Maryland, bye; W. W. Dukes, Clemson, vs. Charles Kesik, Duke.

145-Pound Class.

Danny Farrar, Duke, vs. Bob Jones, Clemson; Claude Sapp, U. N. C., bye; Mac Michael, Citadel, vs. Allen Lezare, U. S. C.; Joe De Peralta, Maryland, vs. Russell Sorrell, N. C. State.

155-Pound Class.

Russell Dorn, Clemson, bye; Dick Johnson, Maryland, bye; Pete Lampesis, Citadel, vs. Crozel Little, U. N. C.; Jerry Hughes, U. S. C., vs. Don Traylor, N. C. State.

165-Pound Class.

Rex William, U. S. C., vs. Henry Deas, Citadel; Newton Cox, Maryland, bye; Bill Cason, Clemson, bye; F. L. Oliver, V. P. I., vs. Bill Moore, U. N. C.

175-Pound Class.

Orville Vincent, Burke, vs. Frank Polatti, U. S. C.; H. E. Ferguson, Clemson, bye; John Bean, Maryland, vs. J. G. Sowder, V. P. I.; Jack Lyons, Citadel, vs. Jim Bryant, U. N. C.

Heavyweight Class.

Hugh Rogers, Citadel, vs. Ed Hubbard, U. N. C.; Joe Henderson, Maryland, bye; T. R. Moore, lemson, bye; Jock Dorflinger, U. S. C., bye.

Time Out! BY CHET SMITH

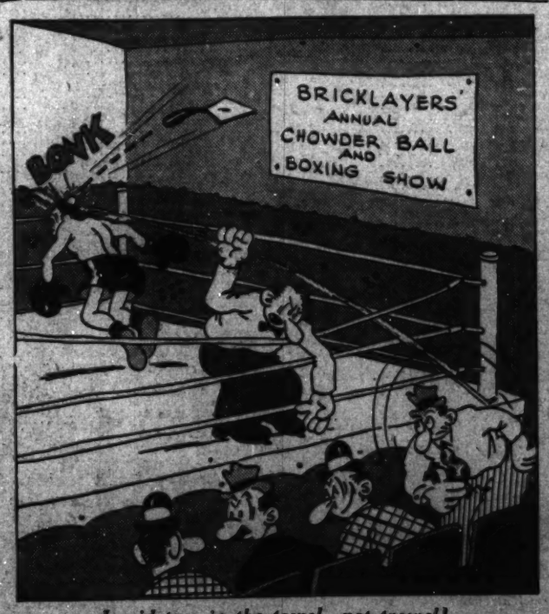

I said toss in the towel—not trowel!

To know what's playing at the theaters, read Nelson Bell's reviews and previews on the amusement page.

Patty Berg Victor; Emery Paces Houston

Patty Beats Sally Guth, Scores Lowest Round in Local History.

By the Associated Press.

Ormond Beach, Fla., Feb. 24.—Flaming-haired Patty Berg, of Minneapolis, swept over Sally Guth, Webster Grove, Mo., 6 and 4, to gain the semifinals of the South Atlantic golf championship today.

Miss Berg went out in 36, 2 under par—the lowest ever recorded for a woman golfer on this course, and was only 1 over on the back nine.

Miss Guth went out in 39, but was 3 down at the turn. She was able to win only two holes, the third with a birdie 4 and the sixth when she chipped in the cup 25 yards off the green.

Miss Berg got a birdie on the fourth, where she was on the green in 2, and a second on the seventh, when she hit a smashing iron hole high and dropped an 8-foot putt.

Mrs. William Hockenjos, of Lake Hopatcong, N. J., won 1-up in a thrilling finish match with Mrs. Jane Cothran Jameson, of West Palm Beach.

Both played poor approach shots on the eighteenth and were just on the green. Mrs. Hockenjos putted first and was up for a sure 5. Mrs. Jameson, 25 feet from the hole, took a chance and lipped the cup. Mrs. Hockenjos was out in a par 38 to Mrs. Jameson's 39.

Marion Miley, of Lexington, Ky., and Fort Pierce, Fla., and Jean Bauer, of Providence, R. I., rounded the turn with Miss Miley 3 up. They divided honors on the tenth and eleventh, and two well-played pars on the thirteenth and fourteenth gave Miss Miley the match, 5 and 4.

The defending champion, Kathryn Hemphill, of Columbia, S. C., played par golf on the outgoing nine to lead Dorothy Traung, San Francisco, by three holes. The match went to Miss Hemphill, 3 and 2.

Smith, Walker Cup Ace, Beaten by Emery in Texas Play.

By the Associated Press.

Houston, Tex., Feb. 24.—Nervy Walter Emery, his big black cigar curling smoke at every stroke, dropped Reynolds Smith, doughty Walker Cup star, from the Houston Country Club invitation tourney today with an amazing bunch of golf shots.

Barely able to squeeze into match play after being forced to go four holes in a play-off after the qualifying round, Emery came back in the first round to eliminate, one up, a youngster who turned in a 69, two shots under par.

Square at the end of nine holes, the pair came into the seventeenth hole still even. Emery, 1935 National amateur finalist, and former Walker Cup star, cracked a tremendous second shot that nestled on the green of the 483-yard hole. He was down in two putts for a birdie and held the lead at the home hole when Smith's desperate 12-footer for a birdie brushed the side of the hole and stayed out.

Tomorrow Emery faces Jack Munger, former Southern amateur titlist and twice quarter finalist in the National Amateur.

Johnny Goodman, National Amateur champion, sliced two strokes off par to eliminate Bobby Riegel, Beaumont, Tex., former Southern amateur titleholder, 5 and 3.

Six birdies dropped in the hole for Johnny Dawson, Chicago stylist, in his 5 and 4 victory over Bill Skeeters, former Southern Methodist football star. Tomorrow Dawson plays the feature match against David (Spec) Goldman, Dallas' iron man who went into the finals of the 1934 National Amateur Meet.

Favorites, with the possible exception of Smith, got by the opening round.

'Flash-Light Golfers' Are Up And About While We're in Bed

New Foursome Starts at 6:25 A. M. to Tote Clubs Around Golf Course—Defies 'Early Birds.'

By Merrell W. Whittlesey.

Rock Creek's Early Bird Golfers, who, for several years, have been the first to tread the dew on the uptown public links course, have been outdone by a foursome that defies the darkness for a morning round of golf.

Armed with flashlights and plentifully supplied with ambition, the quartet, composed of Marvin S. Pope, Secretary to Congressman Chandler, of Tennessee, Joe Hayes, of the G. A. O.; Arthur Seaton, of the Board of Tax Appeals, and H. L. Elmslie, Department of Agriculture, haven't missed a week of play all winter.

Pope, spokesman for the foursome, defies the Early Birds Club, saying that his foursome can play nine holes and have their feet tucked under the breakfast table before the Birds show up, which is plenty early.

This week the group has been starting about 6:25 a. m. They tee the ball on the first hole aided by the flashlights and then after driving go groping for somthing white in the eerie light of the dawn. Sometimes its a piece of paper and others, the sought for pellet.

By the time they play two or three holes it is light enough to dispense with the artificial light, and the only hazard is the Rock Creek dew that makes the Atlantic Ocean a sissy in comparison.

In the summer the starting time is around 4 o'clock for the pre-daylight linksmen and they have ample time to complete nine holes before preparing for the office. Nowadays they can only play five, and sometimes seven. They usually average between 45 and 49 for the nine holes of play.

The mild winter has aided the quartet in playing nearly every day. If the thermometer is below 20 they find that excuse enough to turn over for another 40 winks, but 20 and above they're out there stroking.

They were total strangers before they began to see each other out there early in the morning and finally started making dates to be there before the milkman. Sometimes only two of them can make it but bar snow or zero weather the foursome is represented.

One of the chief requirements is a plentiful supply of golf balls that they all carry in order to get that first hole played before daylight.

The early bird catches the worm, according to an old axiom, but Pope has dubbed his gang the Early Worms, and if the Early Birds want to get them they'll have to install floodlights.

Molesworth Navy Coach

Annapolis, Md., Feb. 24 (AP).—Capt. E. W. McKee, director of athletics at the Naval Academy, today announced the appointment of Keith Molesworth, quarterback of the Chicago Bears, as assistant backfield coach of the Navy football team.

Molesworth, who recently finished the professional football season with the Bears, is in Tampa, Fla. He will report at the Academy to begin his new duties on Saturday. In addition to working with the football team, he will assist with baseball and basketball.

John N. Wilson is the present backfield coach of the Navy varsity football team. Molesworth will be his assistant.

Molesworth has played professional baseball and basketball. He has been quarterback on the Bears for seven years. He played baseball with the Baltimore Orioles and the Syracuse team of the International League. Before entering the professional ranks he played as quarterback of the Alabama team in the Rose Bowl. Capt. McKee said the rest of the Navy football coaching setup would be announced early next week. Spring practice will begin on Monday.

Eastern Five In Tourneys

Eastern High's championship basketball team is assured competition in two tournaments and is likely to play in a third, it was learned yesterday. The Lincoln Parkers will vie in the Evening Star Tournament before leaving for the annual Washington and Lee scholastic struggles. Eastern expects an invitation to the Glens Falls (N. Y.) tournament in which previous Light Blue and White fives have played with distinction.

John B. MacBride has been appointed coach of the Eastern High School basketball team for 1938-1939. He will take charge at the close of the present season. Practically all of this year's regulars graduate in the spring and it will be necessary for the new coach to rebuild the team.

MacBride came to Eastern two years ago from the Sparrows Point, Maryland High School where he had charge of basketball and track. Before going to Sparrows Point, MacBride coached in three major sport at Southport, West Baden, and Bloomfield, Indiana. In addition to his coaching, MacBride has officiated in both basketball and football.

EASTERN STATES DEAF SCHOOL TOURNAMENT.

Virginia, 47; West Virginia, 35.

Western Pennsylvania, 36; St. Joseph (New York), 18.

West Trenton, 33; Fanwood, 24.

Mt. Airy (Phila.); Frederick, 31.

Frederick, 25; St. Joseph, 23 (Consolation).

NATIONAL LEAGUE HOCKEY.

Montreal Maroons, 2; Detroit Red Wings, 2 (Overtime).

Boston, 1; Montreal Canadians, 1 (Overtime).

New York Rangers, 0; Chicago Black Hawks, 3.

Table Tennis King Enters Local Event

Canada's Champion Set to Take Part in Tourney Here.

Canada's national table tennis champion, V. Lee Webb, of Detroit, last night joined the United States' No. 1 player in the Eastern championships, when his entry was received by the committee in charge of the big event starting tomorrow afternoon at Heurich's gymnasium.

In fact, Canada's two best players entered simultaneously, for Henry Davis, runner-up to Webb in the Dominion's last national tournament, also sent word that he was coming. Davis, like Webb, lives in Detroit, and two other entries from the big motor center gave that city its first representation in the sectional classic.

It was further proof that the tournament here is being recognized as one of the country's biggest for, like the country's No. 1 player—Sol Schiff—all decided to forego the Western tournament nearer their home in preference to the Eastern.

As it stands today, Washington entries give the host city more representatives than any other one city, but out-of-towners make up the majority of contestants in both men's and women's singles. Philadelphia, led by Isadore Bellis—eleventh national ranking player of the land—tops "foreign" cities with ten entrants, with Baltimore sending over nine, and New York and Detroit sending four each.

That there is quality as well as quantity in the draw, which will be announced today, is seen from records which show that in addition to the aforementioned national champions, there will be seven men and seven women with national rankings, the Eastern mixed doubles champions, two Middle Atlantic title-holders and various State and city champions.

Such a field assures fast action from the start of first-round matches at 1 o'clock tomorrow afternoon until the last of four title matches are played on Sunday night. Quarter-final round matches in all events—men's and women's singles, men's doubles and mixed doubles—will wind up the program tomorrow night, setting the stage for semifinal matches which will precede the final rounds Sunday evening.

Bethesda Girls Win Over Sherwood, 21-18

The Bethesda-Chevy Chase High girls evened their season's score with the Sherwood High girls by winning, 21 to 18, a thrilling battle. These teams now have one defeat each in the Montgomery County series. The rivals were tied 18-18 with five minutes to play. Bethesda drew out in the remaining time.

Bethesda.	G	FG	P	Sherwood.	G	FG	P
Jost,f.....	3	3	9	D.Cuff,f.....	1	1	3
Curtis,f.....	4	0	8	H.Hobbs,f....	6	0	12
Lee,f.....	1	1	3	Harding,f....	1	4	6
Kinsman,f...	0	1	1	Brown,g.....	0	0	0
Huff,g.....	0	0	0	Crane,g.....	0	0	0
Betts,g.....	0	0	0	R.Cuff,g....	0	0	0
Jullien,g.....	0	0	0	B.Hobbs,g....	0	0	0
Bryan,g.....	0	0	0				
Sanford,g....	0	0	0	Totals.....	8	2	18
Totals.....	8	5	21				

Referee—Terhune.

Regal Flashes Win.

Regal Neon.	G	FG	P	Takoma.	G	FG	P
Hanley,f.....	7	0	14	Jones,f.....	3	0	6
Curtis,f.....	3	0	6	Brown,f.....	1	0	2
Hammett,c..	2	1	5	Cruitt,c.....	4	1	9
Littman,g....	1	1	3	Smith,g.....	1	0	2
Blank,g.....	0	0	0	Berger,g.....	2	0	4
Walsh,g.....	3	0	6				
Totals.....	17	2	36	Totals.....	11	1	23

WEST ARMS WEAR SINCE 1905 DOBBS HATS SIDNEY WEST INC. 14th & G STS.

CLARK'S STRAIGHT MONOGRAM RYE NOW 3 YEARS OLD $1.69 quart CLARK'S 706 14th NA. 3330-3331

For that Cold ULTRA VIOLET STEAM at RIGGS TURKISH BATHS ALBEE BLDG. 15th & G STS. N.W.

Headquarters for Langrock Clothes SALTZ BROS. INC. Fine Apparel for Gentlemen 1341 F St. N.W.

WHY YOU SHOULD BUY A USED CAR NOW

Automobile dealers know that the success of their new car sales for spring depends on their used car sales now. In order to stimulate business on used cars now, they offer unusual prices and a wide variety that should make it easy to satisfy you.

READ THE USED CAR ADS on the page opposite the comics!

Sports Postscripts

It's such a surprise when HANK LUISETTI doesn't win a game for Stanford University, the San Francisco papers put the fact in headlines . . . When the Indian five recently defeated California, 41-39, it was not as big news as the fact that the country's outstanding cager didn't score the winning basket . . . All he did was flip a sensational back-hand pass to the player who was in scoring position! . . . Look for an upset in the first round of the Southern Conference 145-pound tournament tonight at College Park when DANNY FARRAR, Duke's almost invincible boxer, meets BOBBY JONES, of Clemson . . . For three years, now, it has been JONES' fate to draw the Blue Devil ace in the first round of the tourney, and he's lost both times . . . But JONES is gunning for him and it's the third time and all that . . . There's a rumor that PRIMO CARNERA has been placed in exile by the Italian government . . . 'Tis said he was tried, found guilty of besmirching the national honor and banished to a homestead in Libya, Africa, and forbidden to box again.

TOMMY O'BRIEN, the city's outstanding college basketball player, who will captain the George Washington five in its last two home games against Loyola, of Chicago, here, Tuesday and Wednesday, will enter the District A. A. U. Golden Gloves Boxing Tournament . . . He'll fight in the 175-pound class, and if he's as deadly accurate with the fists as he is with a set shot, he's the champion already . . . Here's a tip to Maryland University students . . . Did you know that LARRY HOOVER, who has done such a standout job of sports editing and columning twice a week for the Diamondback, your school paper, will be rewarded next year with the editorship of the entire paper? The announcement is due in April . . . The other night, during the last half heat of the Georgetown University-Carnegie Tech game at Tech High, BILL COOMBS, Carnegie forward, was ejected for personal fouls . . . He stamped and raved . . . As he pulled on his jacket before taking his seat on the bench, a crowd of local rooters booed and shouted "Aw, sit down!" . . . COOMBS turned and above the roar of the crowd, defied, "Maybe one of you would like to sit me down!" . . . Silence reigned and no one obliged.

* * * *

GEORGE DIFFENBAUGH, pro at Indian Springs, was surprised to learn that he was on a Philadelphia-bound train over the past week-end, as reported by a rival columnist in another local morning paper . . . As a matter of fact he was very much right here in town all the time . . . Could you possibly have been rezerring to RUSS HOLLEBAUGH, the Spaulding salesman, AL?

BOB GARRISON.

Chrysler Corp. Omits Dividend On Its Common

Business Prospects Too Obscure, Says Finance Chairman.

By the Associated Press.

New York, Feb. 24.—Directors of Chrysler Corporation failed today to take action on the common dividend usually declared at this time. In December a dividend of $3 was paid. At this time last year a dividend of $1.50 a share was declared on the common. Other payments were $2 in June and $3.50 in September.

B. E. Hutchinson, chairman of the finance committee, said, "After careful consideration, Chrysler Corporation directors decided not to declare a dividend at this time."

He noted the company had paid $22 a share from earnings in the past two years, aggregating $25.91 a share. Such dividend disbursements, he said, were high in proportion to earnings, but the incidence of the undistributed profits tax on earnings retained in the business was such as to make it too expensive to retain in the corporation's treasury any more substantial proportion.

Effect of Tax.

"So long as taxation of this character remains in force," Hutchinson said, "directors are not in a position to adjust the dividend rate of the corporation to a long-term stable dividend policy, and dividends may be expected to fluctuate.

"At the present time the immediate prospects for business are too obscure to warrant the directors making any assumptions with respect to such dividends as this year's operations may justify," he said.

The corporation reported net income for 1937 of $50,729,211, equal to $11.66 a share on the capital stock. This compared with $62,110,543, or $14.25 a share in 1936. The latest earnings are the second best in the corporation's history.

The balance sheet report revealed a decline in cash as of the end of last year to $35,397,377, compared with $46,551,620 at the end of 1936.

Stock Drops $3 on Coast.

San Francisco, Feb. 24 (AP).—Chrysler shares dropped $3 under the Wall Street finish in trading on the San Francisco Stock Exchange, following omission of the quarterly dividend.

The last sale here as the market closed at 2:30 p. m. (5:30 p. m. Eastern standard time) was at $54.50. That was $3.75 under yesterday's closing price here. Turnover here was 500 shares.

Stock Seat $70,000, $11,000 Up From Low

New York, Feb. 24 (AP).—Sale of a New York Stock Exchange seat was arranged today at $70,000, unchanged from the previous sale reported yesterday, and an increase of $11,000 over the 18-year low established early this month.

Up From the Ranks

Blank & Stoller Photo from the Associated Press.

GEORGE H. BUCHER

Starting as a coil-winder 29 years ago, he becomes president of the Westinghouse Electric and Manufacturing Co.

Excess Reserve Up 50 Millions

By the Associated Press.

The Federal Reserve Board said yesterday that excess reserves increased $50,000,000 to $1,410,000,000 in the week ended February 23. This assured comfortable supply of money available for lending to business.

Total reserves of the banks increased $24,000,000 to $7,240,000,000, principally because of the putting into circulation of $32,000,000 of money which the Treasury had on deposit with the Federal Reserve system.

The Federal Reserve banks made no changes in their portfolios of Government securities during the week, discontinuing, at least temporarily, a movement to reduce holdings of long term Government securities and to increase short term holdings by an equivalent amount.

Brokers' Loans Drop $10,000,000 for Week

By the Associated Press.

The Federal Reserve Board reported yesterday that last week's loans to brokers and dealers on securities held by reporting member banks in New York City totaled $578,000,000. The week ended Wednesday and the total represented a decrease of $10,000,000 when compared with the previous week.

Loans for the corresponding week a year ago totaled $1,053,000,000.

Naval Stores Firm.

Savannah, Feb. 24 (AP).—TURPENTINE—Firm, 26½; sales, 46; receipts, 52; shipments, 140; stock, 25,610.

ROSIN—Firm; sales, 233; receipts, 915; shipments, 411; stock, 74,913. Quote: B, D, E, 3.70; F, 4.50; G, 4.60; H, 4.70; I, 4.80; K, 4.85; M, 5.00; N, 5.10; WG, 6.50; WW, X 6.75.

Wheat Prices Sag With Good Crop Outlook

30,000,000 Bushels Left Available for Export Expected to Be Taken.

By the Associated Press.

Chicago, Feb. 24.—Swayed by official reports of generally satisfactory growth conditions for the domestic winter crop, wheat prices tended downward today, but declines were only fractional.

A sustaining influence was an authoritative estimate that less than 30,000,000 bushels of United States hard winter wheat now remained available for export. It was predicted all this wheat would be taken by importing countries because of smallness of the world supply of hard milling wheat at present.

On the other hand, North American wheat export business today totaled but 300,000 to 400,000 bushels, including United States hard winter wheat as well as wheat from Canada.

At the close Chicago wheat futures were unchanged to ⅜ lower compared with yesterday's finish, May 93⅜@93⅞, July 89⅝@89¾, corn ¾@⅞ down, May 59¾@59⅞, July 61⅛, oats unchanged to ⅛ off, rye showing ⅛@⅜ decline and provisions varying from 2 cents setback to 7 cents advance.

Futures Price Range.

Wheat—	Open.	High.	Low.	Close.
May	93½	93⅞	93⅜	93¾
July	89½	89⅞	89¼	89⅝
September	89⅞	89⅞	89¼	89⅝
Corn—				
May	59⅞	60	59¾	59¾
July	61⅛	61⅜	61⅛	61⅛
September	62⅛	62⅜	62⅛	62⅛
Oats—				
May	31¼	31¼	31¼	31¼
July	29⅜	29⅜	29⅜	29⅜
Soy Beans—				
May	1.05½	1.06½	1.05½	1.05½
July	1.03¾	1.03¾	1.03¾	1.03¾
October	1.01	1.01	1.01	1.01
Rye—				
May	75¾	75¾	75½	75¾
July	70⅝	70⅝	70⅝	70⅝
September	68	68	68	68
Lard—				
March	9.00	9.07	9.00	9.07
May	9.35	9.45	9.30	9.45
July	9.60	9.65	9.47	9.62
September	9.75	9.85	9.65	9.85

Cash Grain Prices.

WHEAT—No. 4, hard, 96.

CORN—No. 4, mixed, 54½@56; No. 3, yellow, 57@58; No. 4, white, 55@58.

OATS—No. 1, white, 34; No. 2, 33½@33¾.

BARLEY FEEDL48@63; malting, 70@90.

SOY BEANS—No. 2, yellow, 1.04¼; No. 3, 1.03.

TIMOTHY SEED—2.90@3.00.

RED CLOVER—32.00@37.00; sweet clover, 10.00@10.50.

Anaconda Declares 25-Cent Dividend

New York, Feb. 24 (AP).—Anaconda Copper Mining Co. declared today a dividend of 25 cents on capital stock, payable March 28 to stock of record March 7. This compared with 50 cents paid in the three preceding quarters. A 25 cents payment was made a year ago.

Greene Cananea Copper Co. declared a dividend of 75 cents, payable March 14 to stock of record March 7. In December the company paid a special dividend of 25 cents and a quarterly of 75 cents. Most of the stock is owned by Anaconda.

The Market

By Carlton A. Shively
A Special Correspondent.

Stocks and Commodities Yield in Less Active Trading; U. S. Government Bonds Firm.

New York, Feb. 24.—Stocks and commodities rested from their recent efforts to advance. Profit taking came into the stock market at the start and while no great dislodgment of prices was brought about, the market failed to rally much. The lower opening was followed by backing and filling to leave the stock list irregularly down at the close on a sales volume of around 700,000 shares, or about 40 per cent under the previous day's business. United States bonds held firm. Dollars were higher. May wheat closed ⅜ of a cent lower at 93¾ cents a bushel. Cotton dropped sharply.

A sharpl y accelerated pace in prices, with increased sales volume and a wide list of stocks coming into sight, is the traditional sign of at least a temporary change in the stock market's position. This morning's lower opening was therefore looked upon as a logical sequence to the several days of rising prices, reaching a climax yesterday in the trading, which brought gains of 2 to 4 points in leading issues, with some extreme jumps of 6 to 8 points in preferred and inactive shares. The foreign news, suggesting a postponement of actual conflict in Europe and a period in which rearmament in all countries would go forward with increased vigor, provided the news front for the market climax.

More Caution.

Today the markets looked about for further sustenance and found mostly food that needed more deliberate mastication to insure proper digestion. The passing of time adds to the number of prophets, business executives and other observers who venture the opinion that the worst has been seen and that some improvement from this point is to be expected. So far, precious few people have been willing to predict sustained improvement in business sufficient to insure rising profits for business.

On every basis the postponment of a war is a bull point, but the prospect of more intensive rearmament that seems to hearten buyers of steel, airplane, shipbuilding, chemical, metal and certain other stock classes is certainly not a bull point on long term. Such activity hardly will be accompanied by serious efforts to remove the barriers to international trade. On the contrary, the barriers will be increased and heightened, through currency troubles if nothing else. Most nations now engaged in spending vast sums for armaments already have hard financial problems to solve. Currency inflation will be the answer, which eventually means a further setback to trade, even though no war takes place.

Temporary Aids.

Even on the commodity side, the efforts to create credit inflation and the promise later of currency depreciation are not lasting aids. A speculative rise in commodities is more likely than not to intensify existing price disparities and throw business further out of adjustment. Meanwhile the Federal deficit for this fiscal year has passed the billion mark and several months of high spending remain. What the deficit will be next year no one knows, but it easily could be double this year's high score. The burden can't be borne indefinitely.

Meanwhile the Government has discovered that the trade depression deepened to the middle of January. The Labor Department's report on employment and pay rolls estimates a rise of 1,300,000 in unemployment outside the farms in mid-January as compared with mid-December. Employment in factories was estimated as 14.5 lower in January compared with a year ago and pay rolls fell 21.6 per cent, indicating a return of share-the-work schedules.

Profit-Taking Appears.

Merely on the side of trading operations, the market seemed entitled to a setback. Profits of large size, on a percentage basis at least, could be shown on the movements of the past week or ten days. Weakness in stocks did not go far. Steel gave up as much as 2 points, as did Chrysler, but the average was only fractional in common shares. A number of preferred stocks dropped 1 to 3 points. Some of that class also found buyers and went up a point or two. Eliminating the preferred stocks, the common share list was a rather narrow affair.

As was to be expected, the bulk of the selling took place in those issues which recently have enjoyed the most support. U. S. Rubber, Harvester, Case, Montgomery Ward, Sears Roebuck, Anaconda, Nickel and Central receded. Bethlehem was steady and Standard Oil edged forward a bit. A. P. W. Paper showed a loss of nearly 2 points on its first sale of the year. General Steel Castings preferred was a feature of dealings at the odd-lot post, with unusual activity in a fall of more than 2 points. Rail shares came down a fraction to a point.

Odd Lots.

The Lackawanna Railroad is no mastodon among American corporations, yet the road last year filed more than 127,000 separate tax returns, with Federal, State, county and municipal authorities. President Davis reports . . . The loss of $1,372,000 reported for New York shipbuilding last year suggests that even a ship building company cannot live indefinitely on hope . . . As some view it, this country is unlikely to build a navy large enough to employ any very large percentage of the country's shipbuilding capacity, and it would require an enormous merchant shipping subsidy to put any life into the merchant marine, with increasing cost of operation and quickening competition . . . Oil companies operated in the black last month and are still running in that color.

Passing the Hat.

The board of directors of Missouri Pacific Railroad recently mailed a letter to stockholders soliciting contributions to keep the road alive through the reorganization period. Under the court orders no funds are available for directors' fees or expenses. It is reported that several stockholders dropped contributions into the hat. Any chance stockholders might have to dispose of their MOP stocks is threatened by the proposed SEC investigation which will determine whether MOP 5 per cent preferred and common stock should be suspended or withdrawn on the stock exchange. With a more difficult market for the stock there is not much else the stockholders can do but contribute and hope to save something on their holdings in reorganization, in which case an assessment probably would be made.

The Day's Movements In Leading Markets

Stocks.

	Thurs.	Wed.
Advances	194	628
Declines	382	68
Unchanged	161	130
Total issues	737	826

Lower with profit-taking; volume, 719,007.

Bonds.

U. S. Governments and some corporate issues firm; transfers, $6,139,000.

Curb.

Realizing stems advance; turnover, 144,000.

Commodities.

Wheat, cotton and sugar, lower; coffee, steady.

Exchange.

Lower; Great Britain, $5.01⅝; France, 3.25⅝ cents.

Advertising Held Vital to Bank Relations

Financial Advertisers Call Newspapers Most Important Medium.

By Thomas M. Cahill.

Newspaper advertising is regarded as a most important medium in banks' public relations programs. This opinion is brought back by Publicity Manager Eliot H. Thomson, of Washington Loan & Trust Co., a member of the governing board of the Financial Advertisers Association, from a meeting of that group in New York. Dr. Thomson announces the next annual convention of the organization will be in Fort Worth, Tex., October 31, November 1-3.

Executives, directors and members of the organization's senior advisory body passed a resolution recognizing increase of small or personal loan departments in banking; expansion of checking services on a non-balance basis, and extending facilities of loan departments to keep abreast with requirements of the construction industry in new building and repair work.

The group referred to newspaper advertising as "a vital factor in the public and customers' relations of banks," and it is regarded as a medium to reflect the work of banks in adjusting their facilities to constantly expanding requirements of individuals.

Underwriters' Dinner.

Paul D. Sleeper, president of the District of Columbia Chapter of Chartered Life Underwriters, has appointed H. Cochran Fisher as chairman of a committee to organize the annual dinner to be given by the chapter Friday, March 18 at the Carlton Hotel. Mr. Fisher's committee is composed of the following Chartered Life Underwriters: John B. Cleland, jr., Richard W. Griswold, Bernard Wilner, Joseph A. Marr, who are in charge of the guest list; Harold D. Krafft, in charge of arrangements and program, and Russell Shelk, publicity.

The feature of this year's dinner, to which business and professional leaders and underwriters will be invited, is an address of genuine public interest by Dr. S. S. Huebner, president of the American College of Life Underwriters. Dr. Huebner has announced his subject as "Life Insurance, A Multiplicity of Services to Policyholders."

As an outstanding educator in life insurance and its economic and social relations, Dr. Huebner's message is anticipated by Washington underwriters as one of great value to all interested in life insurance, especially the insuring public. There are more than 60,000,000 owners of life policies in the United States, and Dr. Huebner is conscious of the great obligation of life insurance institutions to this large number of thrifty Americans.

Record Membership.

A roster of members of the District of Columbia Life Underwriters Association has been completed and published, revealing an all-time record in membership for that organization. The list include more than 225 names and there are numerous additions in prospect. The latest membership roll of the association is the most elaborately prepared in the history of the organization.

It was compiled by the membership committee, headed by Charles W. O'Donnell, chairman; Arthur M. Niner, vice chairman; Richard W. Griswold, J. E. McCombs and Laurance H. Riggles. The local organization has had a most successful existence. Washington agents wrote more than $74,000,000 in new life insurance during 1937, recording a 6 per cent advance over the previous record year and doubling the national average of 3 per cent.

Bankers as Speakers.

There is a continued demand for services of the speakers unit of the District of Columbia Bankers Association on the part of various organizations, and its members are being booked for more and more addresses. Organized by Executive Vice President and Cashier Thomas J. Groom, Bank of Commerce and Savings, who is president of the bankers' organization, the group has as its chairman, Secretary Frederick P. H. Siddons, of the American Security & Trust Co.

The local movement follows one initiated by the American Bankers Association to better public relations and create an improved understanding of the work of banking institutions together with their special problems.

D. C. Insurance Gains.

Sale of new life insurance in the District of Columbia still continues active, the Life Insurance Sales Research Bureau of Hartford, Conn., listing a 4 per cent gain for Washington in January business compared with that of the month last year. Average sales for the entire country receded 12 per cent in the comparison, placing the local mark 16 per cent ahead of the Nation. Last month's business was also good in the District's bordering territory. Maryland sales were within 1 per cent of the January, 1937, total and those of Virginia within 5 per cent.

Union Pacific Net Drops $4,552,920

New York, Feb. 24 (AP).—Union Pacific Railroad in a preliminary statement today reported 1937 net income of $17,855,615, equal, after prefererd dividends, to $6.15 a share of common stock. This compared with $22,208,535, or $8.20 a share in 1936. December net income was $2,910,842, against $4,966,064 in 1936.

The board ordered the regular quarterly dividend of $1.50 on common stock and usual semiannual of $2 on the preferred, both payable April 1 to stock of record March 4.

St. Joseph Lead.

St. Joseph Lead Co. reported today consolidated net income of $7,127,945 for 1937, equal to $3.64 a share of capital stock, compared with $2,511,001, or $1.28 a share, in the previous year.

N. Y. Telephone.

New York Telephone Co., A. T. & T. subsidiary, today reported for the year ended December 31 net income of $34,415,352, equal, after dividends on preferred stock to $7.96 a share of common stock. This compared with $36,110,325, or $8.19 a share in 1936.

Eliot H. Thomson

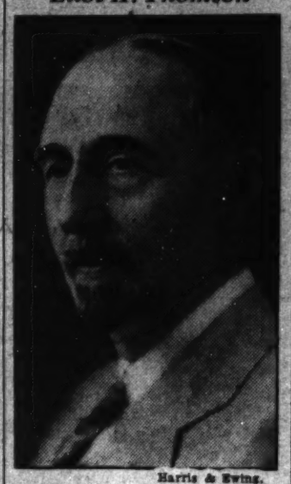

Harris & Ewing.

Publicity manager, Washington Loan & Trust Co. and a member of the board of governors of the Financial Advertisers Association.

Cotton Yields To Liquidation

New York, Feb. 24 (AP).—Cotton turned reactionary today under increased realizing. May sold off from 9.28 to 9.20 and closed at 9.25, with final prices 5 to 10 points net lower.

The market opened unchanged to 4 points lower with the influence of easier cables partly offset by continued absence of March notices. The selling soon increased, however, including March liquidation, commission house offerings and moderate hedging, in addition to some foreign selling.

Futures Price Range.

	High.	Low.	Last.
March	9.28	9.14	9.22
May	9.28	9.20	9.25
July	9.35	9.27	9.34
October	9.45	9.35	9.39
December	9.43	9.33	9.38
January	9.47	9.40	*9.45

Spot, quiet; middling, 9.31.
*Nominal.

Cottonseed Oil.

Cottonseed oil declined 10 to 13 points early today under increased liquidation and commission house selling, although a good deal of the setback was recovered later on covering. Final prices were 3 to 6 points net lower. Sales, 76 contracts. Bleachable spot, nominal; March closed 8.33, May 8.35, July 8.40, September 8.46, October 8.48.

C. & P. Telephone Re-elects Officers

Lloyd B. Wilson was re-elected president and Charles A. Robinson, general manager of the Chesapeake & Potomac Telephone Co. at the regular monthly meeting of directors yesterday. Philip O. Coffin and John A. Romon were re-elected vice presidents; Walter B. Clarkson, vice president and secretary; Ralph A. Van Orsdel, vice president and general counsel, and Thomas B. Clarkson, treasuer.

Other officers elected are Franklin H. Kenworthy, general auditor; Frederick W. Bradbury, auditor; Charles T. Clagett, assistant to general manager; Edward G. Bliss, general commercial manager; Roy W. Prince, chief engineer; John C. White, general plant manager, and S. F. Merriam, general traffic manager.

Western Electric Net Up 4 Per Cent in Year

New York, Feb. 24.—The Western Electric Co., manufacturing unit of the Bell Telephone System, reported today that in 1937 sales increased 39 per cent, pay rolls 61 per cent and profits 4 per cent over 1936, notwithstanding a substantial reversal in trend of business during the latter part of the year. After reductions in prices amounting to $7,500,000 on the year's business, sales totaled $203,467,000, as compared with $146,421,000 in the previous year.

The earnings, including income from its subsidiary and associated companies, were $19,514,197, compared with $18,698,049 in 1936. The return on investment was 7.7 per cent, the same as for the previous year. Surplus at December 31 was $15,351,000, an increase of $220,000.

Cities Service Units Under Holding Act

By the Associated Press.

The principal units in the Cities Service system, one of the major utilities systems in the country, registered yesterday under the public utility holding company act of 1935. Registrations were filed by 68 subsidiaries operating in 18 States and Canada.

The Cities Service Co., top holding company in the system, asked for exemption for itself on the ground that utilities are incidental to its principal business. The system includes vast oil industry interests and other businesses.

Commission officials estimated that with the addition of the estimated $428,000,000 assets of the Cities Service utilities, 41 per cent of the assets of utility companies subject to Federal regulation have registered.

Bank Clearings Slump 32% From Year Ago

Year-to-Year Decline Has Continued for 15 Consecutive Weeks.

By the Associated Press.

New York, Feb. 24.—Bank clearings volume for the shortened period just ended dropped rather heavily from that for the preceding five-day week. This widened the percentage decrease from the comparative 1937 totals to the largest for more than three years, and extended the year-by-year decline to 15 consecutive weeks.

Total transactions for 22 leading cities of the United States for the week ended Wednesday, February 23, as reported to Dun & Bradstreet, Inc., amounted to $3,804,457,000, against $5,591,156,000 for the for the corresponding 1937 five-day period, giving a decrease of 32 per cent. This compared with a loss of 23 per cent in the similar comparison for the preceding week.

New York clearings volume dropped 39.2 per cent to $2,231,561,000 from the $3,669,368,000 recorded last year, while the turnover at outside centers shrank to 1,572,896,000, a decline of 18.2 per cent from the $1,921,788,000 for the same week a year ago.

Clearings for the latest week dropped $492,730,000 from the total of the week preceding. This contrasted with a gain of $12,500,000 reported for the two similar periods of 1937.

Bank clearings at leading cities, together with percentage changes from a year ago, follow:

(000 omitted.)

	Week (five days) Feb. 23, 1938.	Per cent change.
Boston	$155,888	—28.6
Philadelphia	278,000	—17.3
Buffalo	25,800	—17.6
Pittsburgh	90,657	—24.5
Cleveland	62,333	—19.9
Cincinnati	46,572	—17.3
Baltimore	51,624	—12.6
Richmond	30,878	— 3.8
Atlanta	45,450	— 8.1
New Orleans	33,883	— 2.6
Chicago	226,200	—22.2
Detroit	68,338	—30.2
St. Louis	70,855	—13.7
Louisville	28,120	—20.6
Minneapolis	32,600	+ 0.9
Kansas City	75,523	—13.5
Omaha	23,682	— 9.9
Dallas	47,549	+ 8.2
San Francisco	107,175	—19.9
Portland, Oreg.	24,850	+ 6.2
Seattle	27,158	—10.4
Total	$1,572,896	—18.2
New York	2,231,561	—39.8
Total all	$3,804,357	—32.0

Washington Volume.

The Washington Clearing House reports total clearings of $17,488,429.79 for the week ended February 23, which compares with $19,298,518.76 for the corresponding period last year, a decrease of 9.3 per cent. Compared with a total of $21,407,966.92 for the previous week, clearings decreased 18.3 per cent.

'Modernizing' Plan Given to Exchange

New York, Feb. 24 (AP).—The way was further cleared today for transition of the New York Stock Exchange from the old regime to the new one of a paid president and a revised administrative set-up.

A special committee of members, under the chairmanship of E. H. H. Simmons, former president of the Exchange, presented to the governing committee an amendment to the constitution providing the merchanical means of "modernizing" the Exchange, following closely the lines proposed several weeks ago by a group representative of Exchange and non-Exchange interests under the leadership of Carle C. Conway, chairman of the board of Continental Can Co.

Calling for a paid president, who would be the chief administrative officer of the Exchange, and providing for a board of governors representing the general public as well as the Exchange, the amendment was taken under consideration by the governing committee and if approved will be presented to the membership for a vote around March 3.

Two Denver Bankers Get Prison Terms

The Securities and Exchange Commission reported yesterday that Percival H. Troutman, president of the Union Trust Co. of Denver, Colo., was sentenced in Federal Court at Denver to serve five years in Leavenworth and fined $2,500 for violating the securities act of 1933 and the mail-fraud and conspiracy statutes in the sale of trust agreements and securities of a group of corporations and investment trusts known as the "Union Group."

Ralph L. Young, president of the Bankers National Securities Corporation of Denver, was sentenced to serve 15 months for conspiracy in connection with the sale of the same securities.

U. S. Treasury Receipts.

By the Associated Press.

The position of the Treasury on February 21:

Receipts, $28,173,311.96; expenditures, $32,345,742.79; balance, $3,001,923,132.70; customs receipts for the month, $18,201,528.78.

Receipts for the fiscal year (since July 1) $3,808,144,784.54; expenditures, $4,816,830,578.61, including $1,303,238,877.72 of emergency expenditures; excess of expenditures, $1,008,685,794.07; gross debt, $37,616,605,571.03, an increase of $3,407,610,613.21 above the previous day; gold assets $12,783,559,811.17.

Treasury Certificates.

(Reported by Smith, Barney & Co.)

Rate	Maturity	Bid	Offer
2	Mar. 15, 1938	.101 6-32	101 6-32
2½	June 15, 1938	.101 18-32	101 20-32
2½	Sept. 15, 1938	.101 28-32	101 30-32
1½	Dec. 15, 1938	.101 6-32	101 8-32
1½	Mar. 15, 1939	.101 16-32	101 18-32
2½	June 15, 1939	.102 17-32	102 19-32
1¾	Sept. 15, 1939	.101 21-32	101 23-32
1½	Dec. 15, 1939	.101 21-32	101 23-32
1½	Mar. 15, 1940	.102 3-32	102 5-32
1½	June 15, 1940	.101 27-32	101 29-32
1½	Dec. 15, 1940	.101 27-32	101 29-32
1½	Mar. 15, 1941	.101 27-32	101 29-32
1¾	June 15, 1941	.101 12-32	101 14-32
1¾	Dec. 15, 1941	.100 29-32	100 31-32
1¾	Mar. 15, 1942	.102 15-32	102 17-32
2	Sept. 15, 1942	.103 21-32	103 23-32
1¾	Dec. 15, 1942	.100 17-32	100 19-32

Security Averages.

Stocks.	50	20	20	90
	Ind.	RRs.	Util.	T'l.
Yesterday	113.2	31.6	57.9	91.4
Prev. day	115.2	32.1	57.7	92.8
Week ago	106.8	29.9	54.7	86.3
Month ago	111.7	31.2	59.9	90.5
Year ago	173.5	61.2	95.0	143.0
Two years ago	135.6	53.1	87.9	114.5
High, 1937	180.3	67.5	104.7	146.3
Low, 1937	96.9	29.8	55.9	80.7
High, 1936	169.6	64.0	102.0	140.5
Low, 1936	126.2	44.0	80.3	108.4

Bonds.	20	20	20	60
	Ind.	RRs.	Util.	T'l.
Yesterday	81.3	85.6	92.9	79.9
Previous day	81.2	85.7	92.7	79.9
Week ago	80.8	85.5	92.2	79.5
Month ago	81.2	62.6	93.6	79.1
Year ago	94.3	99.6	104.7	99.6
Two years ago	93.1	94.2	104.8	97.3
High, 1937	95.0	101.2	106.0	100.7
Low, 1937	80.1	69.3	92.3	81.1
High, 1936	94.8	100.4	106.2	100.2
Low, 1936	90.0	84.7	103.5	93.3

(1926 averages equal 100.)

Copyright, 1938, for The Washington Post

Federal Land Bank Bonds.

(Reported by Robert C. Jones & Co., Inc.)

Rate	Maturity	Bid	Asked
3	May, 1956-46	102¼	102⅝
3	January, 1956-46	102¼	102⅝
3	July, 1955-45	102¼	102⅝
3¼	May, 1955-45	103⅛	104⅛
4	July, 1946-44	110⅜	111⅛
4	May, 1958-38	106⅛	106⅝
2¼	November, 1958-38	102⅛	102⅝

WE SELL, BUY OR EXCHANGE
OFFICE FURNITURE
Desks — Steel Files
Tables — Steel Cabinets
Chairs — Safes
BAUM'S OFFICE FURNITURE
1416 Eye St. N.W. Phone NA. 7156

FIRST TRUST MONEY
5%
Straight loans for 3 years. Monthly payment loans $6.60 per $1,000 per month.
Construction loans.
BOSS & PHELPS MORTGAGE CO.
Loan Correspondents
John Hancock Mutual Life Ins. Co.
1417 K St. N.W. NA. 9300

Transactions on N. Y. Bond Market

By the Associated Press.

Total bond sales yesterday, $6,193,000; previous day, $8,313,900; week ago, $6,764,400; year ago, $13,615,000; two years ago, $15,069,000; January 1 to date, $276,492,775; year ago, $610,103,000; two years ago, $822,480,000.

Range of United States Government Issues.

1938 High.	1938 Low.	Feb. 24 Sales.		High	Low	Last	Net Change	—Closing— Bid	Asked	Yield
106.13	106.29	5	Treasury 3¾s, 1943-40 June	106.4	106.4	106.4	+ .2	106.4	106.6	.66
107.12	106.30	2	Treasury 3¼s, 1943-41 Mch	107.6	107.6	107.6	+ .1	107.7	107.10	.97
107.22	107.4	20	Treasury 3¼s, 1941	107.20	107.17	107.20	+ .4	107.19	107.20	.88
108.19	107.18	1	Treasury 3¾s, 1947-43	108.16	108.16	108.16	.....	108.17	108.20	1.86
108.6	107.2	2	Treasury 3½s, 1945-43	108.2	108	108.2	+ .2	108	108.4	1.73
108	107	14	Treasury 3¼s, 1946-44	108	107.29	107.31	+ .4	108	108.2	1.85
113.11	112.2	22	Treasury 4s, 1954-44	113.2	113	113.2	+ .3	113.1	113.3	1.93
104.29	103.25	7	Treasury 2¾s, 1947-45	104.19	104.17	104.19	+ .3	104.18	104.20	2.08
103.30	102.14	4	Treasury 2½s, 1945	103.18	103.18	103.18	+ .4	103.17	103.19	2.09
111.22	110.27	2	Treasury 3¾s, 1956-46	111.13	111.13	111.13	+ .1	111.12	111.18	2.17
106.11	106.6	13	Treasury 3s, 1948-46	106.1	105.31	105.31	— .1	106	106.1	2.20
106.28	105.28	1	Treasury 3½s, 1949-46	106.26	106.26	106.26	+ .8	106.23	106.27	2.21
117.24	116.23	5	Treasury 4¼s, 1952-47	117.17	117.12	117.13	+ .5	117.12	117.15	2.22
102.29	101.30	75	Treasury 2¾s, 1951-48	102.24	102.21	102.22	+ .2	102.20	102.23	2.44
106.20	106.19	1	Treasury 3½s, 1952-49	106.16	106.16	106.16	.....	106.17	106.19	2.47
100.8	99.18	8	Treasury 2½s, 1953-49	100.8	100.6	100.6	— .1	100.7	100.8	2.47
100.4	'99.27	1	Treasury 2½s, 1953-49 reg	100.4	100.4	100.4	+ .9	.....	.....	.....
101.30	101.3	82	Treasury 2¾s, 1954-51	101.27	101.24	101.25	.....	101.26	101.27	2.58
104.28	104	85	Treasury 3s, 1955-51	104.24	104.23	104.24	+ .4	104.24	104.27	2.57
102.23	101.25	110	Treasury 2½s, 1960-55	102.22	102.18	102.20	.....	102.20	102.22	2.68
101.31	100.26	2	Treasury 2½s, 1959-56	101.21	101.19	101.21	.....	101.20	101.22	2.63
103.17	102.18	14	Federal Farm Mtg 2¾s, 1947-42	103.6	103.2	103.6	+ .1	103.5	103.6	1.92
104.30	103.28	9	Federal Farm Mtg 3¼s 1964-44	104.20	104.17	104.20	+ .8	104.18	104.21	2.41
106.12	103.18	9	Federal Farm Mtg 3s, 1949-44	104.6	104.3	104.6	+ .3	104.5	104.6	2.27
102.14	101.19	69	Home Own Ln 2¾s, 1949-39	102.11	102.7	102.11	+ .4	102.10	102.12	1.07
102.4	101.6	8	Home Own Ln 2¼s, 1944-42	102.4	102.2	102.3	+ .2	102.4	102.5	1.73
104.18	103.19	39	Home Own Ln 3s, 1952-44	104.6	104.3	104.6	+ .6	104.5	104.7	2.26

Sales in thousands.	High.	Low.	Close.
CORPORATION BONDS.			
A			
2 Alleghany 5 '44	70	69½	69½
34 †Alleghany 5 '50	32	32	32
58 Allis Chalm 4 '52	104½	104½	104½
2 Am&For P 5 2030	51¾	51¾	51¾
2 Am IG Ch 5½ '49	104½	104½	104½
18 Am T & T 5½ '43	113¼	113¼	113⅝
38 Am T&T 3¼ '66	101½	101½	101¼
9 AnacondaCop 4½ '50	105	104½	104½
4 Arm Del 4 '55	91½	90½	91¼
17 AT&SF 4 '95	109¾	109¾	109¾
5 A C L cit 4 '52	71	71	71
B			
3 B & O rfg 6 '95	36	35¾	36
8 B & O 5 '96 F	32½	32	32
77 B&O cv 4½ '60	27½	26¾	27
10 B & O 4 '48	65	65	65
4 Beth Stl 3¼ '60	95	94½	94½
13 Boston&Me 5 '67	44	44	44
C			
3 Can Nat Ry 4½ '56	115¾	115¾	115¾
2 Can Pac 4½ '60	96	96	96
15 Can Pac 4 perp	85½	85½	85½
11 Cent El E&O 5 '51	99	98¾	98¾
24 Cen Pac 5 '60	65½	65	65
5 Cen Pac 1st 4 '49	90½	90¼	90½
2 Certain-td 5½ '48	66	66	66
2 C&O 3½ '96 D	96½	96½	96½
2 C&O rfg 3½ '96 E	97	96¾	97
8 Chi & E Ill 5 '51	17	16½	16½
34 †Chic Gt West 4 '59	21½	21	21¼
7 †CMSP&Pac 5 '75	12½	12½	12½
87 †CMSP&P adj 5 2000	4¼	4¼	4¼
47 †Chi&NW cv 4¾ '49	6⅛	5¾	5¾
2 †CRI&P 4½ '52 A	8¼	8¼	8¼
1 †CRI&P rfg 4 '34	8¾	8¾

Complete Transactions Yesterday on New York Stock Exchange

By the Associated Press.

Total stock sales yesterday, 718,007 shares; previous day, 1,206,315 shares; week ago, 836,790 shares; year ago, 2,237,430 shares; two years ago, 2,315,407 shares; January 1 to date, 36,918,025 shares; year ago, 106,140,386 shares; two years ago, 124,746,517 shares.

1938 High	1938 Low	Name and Dividend Rate	Sales—Add 00	High	Low	Close	Net Ch'ge
		A					
85	36	Abbott Lab (1.60a)	11	39½	39½	39½	— ½
10⅝	8¼	Adams Exp (.60a)	17	10⅜	10⅛	10¼	
23	19½	Addressog (1.40)	3	21½	21⅜	21½	+ ¼
3	1⅝	Advance Rumely	1	2	2	2	
85¼	45½	Air Reduction (1a)	6	55⅛	54⅜	55¼	
1¼	1	Air-Way El Appl	3	1	1	1	
13⅝	10⅛	Alaska Juneau (.60a)	7	11⅜	11⅛	11⅜	
3	1¼	Allegheny Corp	11	1⅝	1⅝	1⅝	
17⅝	12	Alleghany pf xw	3	14	14	14	+ ⅛
17⅞	11¼	Alleghany pf $30 ww	6	14⅛	14⅛	14⅛	— ⅛
17⅛	13¼	Alleghany pr pf	1	16	15	15	
21	13¼	Allegheny Steel	1	17⅛	17⅛	17⅛	— ⅛
9⅜	7½	Allen Industries	2	8	8	8	+ ⅛
178⅛	154½	Al Chem & Dye (6a)	2	169	169	169	— ½
14⅝	11	Allied Mills (2g)	3	13¼	13	13	— ¼
9⅝	6⅛	Allied Strs	11	7¾	7½	7⅝	— ⅛
81¾	38	Allis-Ch Mfg (¾e)	23	46⅜	45½	45⅝	— 1¼
3¾	2¼	Amal Leather	3	2½	2½	2½	
72½	57	Amerada Corp (3)	6	70½	70	70	— 1¼
15	11	Am Bank Note (⅝e)	7	15⅜	14⅛	15	
54¾	49⅜	†Am Bank N pf (3)	50	54¾	54½	54½	+ ⅛
43½	30⅛	Am Brake Shoe (3.40g)	4	40	39½	39⅝	
91½	70¾	Am Can (4)	12	90¾	89¼	89⅝	— 1⅜
27	19⅛	Am Car & Fdy (¼a)	2	25¼	24½	25	— ⅛
59	37	Am Car & F pf (4a)	3	44¼	44	44	+ 2¾
17⅜	12½	Am Ch & Cable (½e)	3	15	14⅜	15	— ⅜
8¾	6	Am Colortype	2	8¼	8	8	
16⅜	13¼	Am Crystal Sug (½e)	2	14⅜	14⅜	14⅜	— ⅛
4¾	3⅝	Am Encaus Tiling	11	3⅞	3¾	3⅞	— ⅛
4⅝	3	Am & For Pow	11	3⅛	3	3⅛	— ⅛
19	11	Am Hide & Leather	4	20¾	20¼	20¾	+ ⅛
28	20	Am Hi & L pf (3)	1	21	21	21	+ 1½
7	1¾	Am Ice	13	23	22½	22½	— ½
23¼	16⅝	Am Locomotive	4	13½	13¼	13⅜	
14¾	12¾	Am M Fdy (.20e)	4	13⅛	13⅛	13⅛	— ⅛
38¾	29	Am Metal (2g)	7	34½	33½	33⅝	— ⅛
29⅛	23	†Am News Co (¼e)	2.70	28¾	28	28	— ⅛
7⅛	4	Am Pow & Lt	23	5¾	5⅜	5⅜	+ ⅛
40½	26	Am P&L 36 pf (1¼k)	4	29¾	29¼	29¼	— ⅛
14¼	11½	Am Rad & St S (.60) XD	11	13½	13⅜	13⅜	— ⅛
22⅛	17¼	Am Roll Mill	3	21	20⅝	20⅝	
86	68	Am Roll Mill pf (4½)	2	74½	74½	74½	+ 1½
20⅝	17	Am Safety Razor (2)	2	19¼	19	19	— ⅛
14¼	10	Am Seating (1¾e)	3	11⅛	11	11	
56¾	44½	Am Smelt & R (¾e)	34	52¼	51⅜	52¼	+ 2⅛
51⅛	50½	Am Snuff C (3a)	1	51¾	51¾	51¾	+ ⅛
34¾	23⅝	Am Snuff Pfrs (½e)	34	30½	29⅞	30	— 1
11⅝	8¼	Am Stores	1	9¼	9¼	9¼	— ⅛
31	25	Am Sugar Ref (2)	4	28¾	28¼	28¼	+ ⅛
112	108½	Am Sugar pf (7)	1	110	110	110	
149¾	127½	Am Tel & Tel (9)	16	140	139¾	139¾	— ⅛
77	60¾	Am Tobacco (5)	1	64	64	64	+ ¼
71	63½	Am Tob B (5)	11	65⅝	65¼	65⅜	
139½	138¾	Am Tob pf (6)	3	139	139	139	
7⅛	5⅛	Am Type Fdrs	4	6¾	6¾	6¾	— ⅛
13½	8¾	Am Wat Wks	14	10¾	10⅝	10⅝	
35¾	27	Am Wool pf	1	34¼	34	34	— 1⅛
7¾	4¾	Am Zinc, Lead	18	7⅝	7⅛	7⅜	— ⅛
36⅜	27¾	Anaconda (⅓e)	143	34⅝	33¾	33⅞	— 1⅛
80	37	Anacon W&C	1	40	40	40	— 1¼
10¼	2¾	A P W Paper	1	3¼	3¼	3¼	+ ⅛
25¼	20¾	Arch-Dan-Mfd (½e)	2	23½	23½	23½	— ⅛
6⅞	6⅛	Arm Ill (.70g)	25	6	5⅞	6	
73	58	Armour Ill pf (6)	6	61	60½	61	— 1
39	30¼	Armstrong Cork (¼e)	4	34¾	34¼	34¼	
5½	3¼	Artloom Corp	1	4⅜	4⅜	4⅜	
8¾	6⅝	Assd Dry Goods	1	7¼	7⅛	7⅛	— ⅛
77	74	†Assoc Inv pf xw (5)	10	80½	80¼	80¼	+ 5½
42	33	Atch T & S F (2g)	31	39¼	38¼	38⅝	— 1¼
25¾	20¼	Atl Coast Line (1½g)	1	24½	24½	24½	— ⅛
23¼	20	Atl Refining (1)	15	23¼	23⅛	23⅛	— ⅛
107	104¼	Atl Refining pf (4)	1	106¼	106¼	106¼	— ⅛
9	7¼	Atlas Corp (.80)	1	7¾	7¾	7¾	
5¾	3⅝	Atlas Corp pf (3)	1	4½	4½	4½	+ ⅛
7⅜	6¼	Atlas Mack (.40g)	2	6¼	6¼	6¼	— ⅛
6½	3¼	Auburn Auto	1	4⅜	4⅜	4⅜	— ⅛
16	7	†Aust Nlch pr A (5a)	10	17½	17½	17½	— ⅛
4⅝	3½	Aviation Corp	13	3¾	3¾	3¾	
		B					
16⅜	7¾	Bald Loco ct	39	10⅝	10⅜	10⅛	
11⅝	7¾	Balt & Ohio	30	10⅝	10	10	— ⅛
13⅜	8¼	Balt & Ohio pf	4	12¾	11⅝	11⅝	— ⅛
19	14½	Barber Co (1g)	8	15⅞	15⅝	15⅝	
41⅜	20	†Barker pr (2¾)	1	30	30	30	
16⅜	13	Barnsdall Oil (1)	20	16¼	15⅝	15⅝	— ⅛
16⅜	10½	Bayuk Cigar (.18¾e)	2	12½	12½	12½	+ ⅛
15¼	12¾	Beatrice Cream (1a)	2	16	16	16	— ⅛
8⅜	7¼	Belding-Hem (¼e)	1	8¼	8	8	
16⅜	13¼	Bendix Aviat (1)	7	14⅛	13⅞	13⅞	— ⅛
18⅜	16⅜	Benef Ind Ln (2g)	1	18⅛	18⅛	18⅛	— ⅛
42	32	Best & Co (2½a)	2	40	40	40	+ ½
63⅛	50½	Beth Steel	81	59⅜	58½	58⅝	+ ⅛
16⅛	14⅜	Beth Steel 5% pf (1)	1	15½	15½	15½	+ ⅛
28	20¼	Bigelow-Sanf	1	24	24	24	
17⅞	12¼	Black & Decker (1)	9	13⅝	13½	13⅝	— ⅛
14	11¼	Blaw-Knox (1.20g)	1	15	15	15	— ⅛
31	28⅜	Bloomingdale (1.22½g)	1	31	31	31	
35½	28⅞	Boeing Airplane (.40g)	101	31	30⅝	30⅝	— ⅛
30	23½	Bohn Al & Brass (4g)	2	27½	27½	27½	
92½	86	†Bon Ami A (⅛e)	20	87½	87½	87½	— ⅛
44¾	40	†Bon Ami B (⅛e)	80	44⅜	44	44⅛	+ ⅛
19⅜	17½	Borden Co (1.60)	13	18	17¾	17¾	— ⅛
28⅛	21¾	Borg-Warner (3a)	10	25½	24⅞	25⅛	+ ⅛
44¾	34	Boston & Maine	1	39	39	39	— ⅛
9¼	6⅜	Bower Roll Bear (⅛e)	3	9	8⅞	8⅞	
27¼	17¾	Bridgeport Brass	14	22½	22½	22½	+ ⅛
26⅛	19⅜	Briggs Mfg (4g)	1	28⅜	28⅜	28½	+ 1⅛
28	23	Briggs & Strat (¾e)	1	28⅜	28⅜	28⅜	
34	28	Bristol-Myers (2.40g)	3	30⅜	30⅛	30⅜	
13¾	8	Brklyn-Man Tr	1	10	10⅜	10⅜	— ⅛
37	25½	Brklyn-M Tr pf (6)	1	32	32	32	
21½	14½	Brklyn Un Gas	1	16⅛	16⅛	16⅛	
10	7⅝	Brunswick-Balke (1g)	1	8⅝	8⅝	8⅝	— ⅛
7⅝	5⅜	Bucyrus-Erie (¾e)	5	5⅝	5½	5½	+ ⅛
9⅜	6¾	Budd Mfg	1	7⅜	7⅜	7⅜	— ⅛
54¼	40	†Budd Mfg pf	40	49⅛	49¼	49¼	— ⅛
5⅝	3⅜	Budd Wheel (.20g)	1	4⅝	4⅝	4⅝	
20	13½	Bullard Co (¼e)	1	19	19	19	— ⅛
31½	24¼	Bulova Watch (4)	4	28½	28¼	28½	+ ⅛
8¾	7	Burling Mills (.10e)	14	8⅝	8⅝	8⅝	+ ⅛
19¾	16¼	Burr Add Mach (.20e)	4	18⅜	18⅛	18⅜	+ ⅛
3	2	Bush Terminal	2	2¾	2¾	2¾	
11	7	Bush Term 7% pf	1	8¾	8¼	8¾	+ ⅛
8½	6⅜	Butler Bros (.60)	1	8⅜	8⅜	8⅜	
22	19	Butler Bros pf (1½)	1	22	22	22	
4	3	Butte Cop & Zinc (.10g)	3	3⅜	3⅜	3⅜	
11⅜	8¾	Byers (A M) Co	1	10	10	10	— ⅛
36¾	30	†Byers (AM) pf(2½g)	10	34⅜	34⅛	34⅜	+ ⅛
19¾	15¼	Byron Jackson (½e)	11	19¼	19¼	19¼	— ⅛
		C					
24¼	19	Calif Packing (1½a)	2	22	22	22	— ⅛
2¾	1½	Calumet & Ariz (2)	4	2	1⅞	1⅞	
10¾	6⅞	Calumet & Hec (1.10g)	10	9½	9⅜	9⅜	
15⅜	10	Campbell Wyant (1)	10	15½	14⅝	14⅝	— ⅛
19¾	13½	Can Dry G Ale	62	19⅜	18⅝	19	— ⅛
8¾	6¾	Canad Pacific	9	7¼	7⅛	7⅛	— ⅛
97½	79	Case (J I) Co (6g)	8	95½	93	93⅝	— 1⅛
51⅝	39¼	Caterpil Tractor (½e)	18	50	49	49	
102¾	100¼	Caterp Tractor pf (5)	1	102¼	102¼	102¼	+ ⅛
18⅞	14	Celanese Corp	3	17⅛	16⅛	16⅛	— ⅛
25⅞	18	Celotex Corp (1.20g)	2	22⅜	21⅝	21¾	+ ⅛
60	55½	†Celotex Corp pf (5)	10	60	60	60	+ ⅛
4	3¼	Cent Foundry	1	3⅞	3⅞	3⅞	— ⅛
8¾	7¼	Cent Violeta Sug (⅛g)	3	7¼	7⅛	7⅛	— ⅛
6¼	4½	Century Rib M (.10e)	3	4¾	4¾	4¾	— ⅛
102	50	†Century Rib pf (7)	20	100	100	100	— 3
50	35½	Cerro de Pas (1e)	26	43	41½	42½	— 1⅛
25	21	Certain-teed Prod	8	8⅛	7⅞	7⅞	— ⅛
8¾	6¾	Ches & Ohio (1½e)	21	36⅛	35⅝	35⅝	— ⅛
46⅛	37¼	Ches Corp (3)	1	44	43¾	44	+ ⅛
8¾	1	Chi & N West	4	1⅛	1⅛	1⅛	
4	⅛	Chi Grt West	1	⅜	⅜	⅜	
3½	¼	Chi M St P&P	1	⅜	⅜	⅜	
1⅛	⅛	Chi M St P&P pf	3	1⅛	1⅛	1⅛	+ ⅛
6¾	4	Chi Pneu Tool	4	11¼	11	11	— ⅛
3¾	1	Chi Rk Is & Pac	1	3	3	3	— ⅛
8⅝	1	C R I & Pac 6% pf	1	5½	5½	5½	— ⅛
15⅛	3	Childs Co	1	5¼	5¼	5¼	— ⅛
135	46½	Chrysler Corp (10e)	72	58¼	57⅛	57½	— 1
11⅜	8	City Ice & Fuel (2)	3	11⅜	11⅛	11⅜	— ⅛
10⅜	2	City Stores	2	3	3	3	
40	17¼	Clark Equip	1	20	20	20	+ ⅛
28½	19¾	Cleve Graph Br (3.80e)	1	22	22	22	+ ⅛
40¾	33½	Climax Molyb (1.70g)	11	39¾	39¼	39¼	— ⅛
19⅜	13½	Cluett Peabody (1)	1	15	15	15	
132	112	Coca-Cola (3a)	2	123½	122½	122½	— 1
11⅜	8½	Colgate-Palm-P	18	9¾	9⅝	9¾	+ ⅛
95½	89	Colgate-Palm-P pf (6)	1	90	90	90	+ 2
27⅜	20⅛	Collins & Ark (½e)	1	24½	24½	24½	— ⅛
18	14⅜	Colo Fuel & Iron (1g)	2	16¾	16¾	16¾	— ⅛
27	22½	Colum Br Cast A (.40e) XD	2	18⅛	18⅛	18⅛	— ⅛
21¼	17¼	Colum Br Cast B (.40e) XD	1	18¼	18⅛	18⅛	— ⅛
9⅜	6⅝	Colum G & El (.45g)	10	7¾	7⅝	7⅝	— ⅛
65	50	†Col G&E 5% pf (5)	60	60	60	60	— 1
16	11¾	Colum Pict vtc (1)	3	14¼	14	14¼	
15⅛	11¼	Comi Credit (4a)	10	36⅜	35¾	36⅛	+ ⅛
44¼	36	Comi Invest T (4a)	6	41¾	41¼	41¾	
7⅝	6	Comi Solvents (.60)	1	8½	8½	8½	
3	1½	Comwith & South	82	⅝	⅝	⅝	— ⅛
44¾	30	Com & South pf (1½g)	4	36	35	35	— ⅛
33	20½	Comwith Edison (1)	6	25	24⅞	25	— ⅛
24½	20½	Congoleum-Nairn (¼e)	3	23	22⅝	22⅝	— ⅛
9¼	6¼	Cons & Pr&Lt pf	30	10½	10⅛	10⅛	— ⅛
15¾	13¾	Consol Aircraft (⅛g)	30	17¼	16½	16⅝	— ⅛
3	⅝	Consol Cigar (⅝e)	3	1	1	1	
34	26	Cons Edison (1½e)	34	27½	27	27½	+ ⅛
96	80	Cons Edison pf (5)	3	92½	92	92½	+ ⅛
1¼	⅛	Consol Film Ind	1	⅝	⅝	⅝	
10½	⅝	Consol Oil (.80)	16	10	9⅝	9⅝	— ⅛
3	⅝	Consol Textile	1		1	1	
85½	83¾	Consum Pow pf (4½)	1	84¾	84¾	84¾	— ⅛
16⅝	12¾	Container Corp (1.20)	9	15½	14⅞	15	— ⅛
16½	10⅜	Cont Bak A	1	2	2	2	— ⅛
7¾	4¼	Cont Bak B	1	4¾	4⅜	4⅜	— ⅛
45⅝	38¼	Cont Can (½e)	2	8	8	8	
9⅝	7½	Cont Diam Fib	1	8	8	8	— ⅛
32	27½	Cont Ins (1.60a)	1	31½	31	31	— ⅛
1¾	1¼	Cont Motors	16	1⅝	1½	1½	
37¾	27½	Cont Oil Del (¼e)	16	32¾	31¾	32¼	— ⅛
85½	58¾	Corn Products (3)	2	64	64	64	— 2¼
168⅛	164	Corn Products pf (7)	2	164¼	164	164	— 2
4¾	3¾	Coty Inc (.10g)	2	4	4	4	
28	19	Crane Co (1g)	47	28	27	28	+ ⅛
98	90	Crane Co pr pf (5)	2	94	94	94	+ ⅛
8	6	Crosley Radio	1	9¾	9¾	9¾	+ ⅛
101½	36	Crown Cork & S (½e)	5	36	34⅞	35	— ⅛
39⅛	31½	Crown Zellerbach ¾e)	11	10⅜	10⅛	10⅛	— ⅛
44⅜	9¼	Crucible Steel	5	38½	36⅝	36⅞	— 1⅛
1	31⅜	Cuba Co	1	⅝	⅝	⅝	
5¾	4	Cuban-Am Sugar	1	4¾	4¾	4¾	— ⅛
19	15	Cudahy Pack	3	17	17	17	+ ⅛
18⅛	13	Curtis-Wright	13	14⅜	14⅛	14⅛	— ⅛
18⅝	13¾	Curtiss-Wr A (⅛g)	11	17⅜	16⅝	16⅝	— ⅛
24¼	18½	Cutler-Hammer	10	18	17¾	17⅞	— ⅛
		D					
25¼	18¼	Deere & Co	80	24½	24	24½	— ⅛
25	22	Deere & Co pf (1.40)	10	22¾	22	22¾	— ⅛
23	16	Del & Hudson	1	16⅜	16⅛	16⅜	— ⅛
17⅞	13½	Del Lack & West	15	8⅛	8	8	— ⅛
8¾	6¼	Den & Rio GW pf	3	1⅞	1⅞	1⅞	
2½	1⅞	Den & Rio GW pf	1	93⅛	93	93	+ ⅛
108	92½	Detroit Edison (2e)	1	38¼	37⅜	37⅜	— ⅛
38½	29¼	Devoe & Ray A (3)	1	38¼	37⅝	38⅛	— ⅛
31	24¾	Diam Match pf (1½)	2	35⅜	35⅜	35⅜	— ⅛
9	6¼	Diam T Motor (1)	11	7¼	7⅛	7⅛	+ ⅛
16	12⅞	Distil Corp-Seag (½e)	7	15⅜	15⅛	15⅛	— ⅛
20½	17¾	Doebler Die Cas (2e)	9	20⅛	20⅛	20⅛	+ ⅛
60¾	53⅜	Dome Mines (2e)	9	56½	56⅛	56⅛	— ⅛
48¼	35	Douglas Aircraft	63	42⅞	41¾	42⅛	— ⅛
107¾	97½	Dow Chem (¾e)	1	102⅛	102⅛	102⅛	— ⅛
12¾	8¾	Dresser Mfg B	1	⅛	⅛	⅛	
1	⅝	Dul SS & C pf	1	1	1	1	— ⅛
120¾	106	duPont de N (1½e)	18	122¾	121	121	— 1⅛
113⅝	111	duPont pf (4½)	1	113⅞	113¾	113¾	
		E					
7¼	5	Eastern Roll Mills	1	6⅛	6⅛	6⅛	
167	149½	Eastman Kodak (3¼a)	1	158	157¼	158	+ 1
21½	15¼	El Auto Lite (2.60g)	1	19	19	19	
10⅝	8	Elec Boat (.60g)	6	9⅛	8¾	8¾	— ⅛
13⅜	8¼	El Power & Lt	35	10⅝	10⅜	10⅜	— ⅛
40	26	El Pow & Lt $6 pf	2	31	30	31	— 1
39	30	El Pow & Lt pf	3	37½	37½	37½	
21¾	17	El Paso Nat Gas (2a)	9	21¼	21⅛	21⅛	— ⅛
6⅛	3¾	Eng Pub Service	16	4⅛	4¼	4¼	+ ⅛
2⅝	1⅜	Equit Off Bldg	4	2⅝	2½	2⅝	— ⅛
3⅝	2⅛	Erie RR	7	3¾	3⅝	3⅝	— ⅛
9⅛	6¼	Erie 1 pf	50	8¾	8⅝	8⅝	— ⅛
4	3¼	Erie 2 pf	5	3¾	3¾	3¾	— ⅛
5⅜	3⅜	Eureka Vy Cleaner	3	4¼	4	4	— ⅛
10¼	7¼	Evans Products	6	9¼	9⅛	9⅛	— ⅛
		F					
11¼	8¼	Fairbanks Co pf	20	7	7	7	— ⅛
33½	24	Fairbanks Morse (1)	5	30¼	29	29	— 1
33	28⅛	Fajardo Sugar (1g)	3	32	32	32	— ⅛
10¾	8	Fed LA & Traction (1g)	3	10¼	9¼	10	+ ⅛

1938 High	1938 Low	Name and Dividend Rate	Sales—Add 00	High	Low	Close	Net Ch'ge
2	1⅛	Fed Wat Svc A	1	1⅛	1⅛	1⅛	
33½	27	Fid P Fire Ins (1.60a)	2	33½	33¼	33⅜	+ ⅛
25⅛	18⅜	Firestone T&R (½e)	3	21	21	21	— 2
34¾	28	First Nat Strs (⅝e)	2	34	34	34	
18¾	14⅜	Flintkote (1)	9	18⅛	17⅝	17⅝	
33½	26	Food Machin (2½)	4	30⅝	30⅜	30⅜	+ ⅛
20½	16¾	Foster Wheeler	9	18⅜	17⅞	18⅛	+ ⅛
28	22½	Freeport Sulph (2)	6	26⅞	26¼	26¼	
		G					
2	1⅜	Gabriel Co A	2	1¾	1¾	1¾	
16⅝	13½	†Gamewell Co	10	15⅝	15⅜	15⅝	
7	5¼	Gar Wood Ind (¼g)	4	6½	6⅛	6⅛	
45½	36	Gen Am Trans (3½g)	3	43½	42¾	42¾	— ⅛
9	7½	Gen Baking (.80a)	9	9¼	9	9	
13	6⅝	Gen Cable A	3	8¾	8⅝	8⅝	
25⅛	17½	Gen Cable A pf	3	21⅝	21	21	+ ⅛
72	58	Gen Cable pf (7g)	1	65	65	65	+ 3
45⅛	36½	Gen Elec (2.20g)	70	42	41½	41½	— ⅛
33⅜	30	Gen Foods (2)	13	31⅝	31⅜	31⅝	— ⅛
1⅜	1	Gen G & El A	4				
57⅛	50¾	Gen Mills (3)	1	54½	54½	54½	— ⅛
122	118	†Gen Mills pf	10	120	120	120	— 1¼
41⅝	28⅝	Gen Motors (¼e)	106	36⅞	35⅝	36¼	— ⅛
116	112⅛	Gen Motors pf (5)	2	114½	114⅜	114⅜	+ ⅛
5⅞	4⅛	Gen Out Advert	2	5⅛	5⅛	5⅛	+ ⅛
9⅞	7⅞	Gen Print Ink (.80e)	1	9¾	9¾	9¾	— ⅛
26½	18	Gen Ry Signal (¼e)	3	24¾	24¼	24¼	— ⅛
2	1⅛	Gen Real & Util	3	1⅞	1⅞	1⅞	
28	15	Gen Real & Util pf	3	18⅝	18⅝	18⅝	— ⅛
28	19½	Gen Refract (2g)	22	25	23⅝	23⅝	— ⅛
28⅜	19½	†Gen Steel Cast pf	9	27⅜	25⅝	26	— 2
14½	10½	Gen T & Rub (½g)	1	13½	13½	13½	
10⅜	9¼	Gillette Saf R (1)	1	10	10	10¼	+ ⅛
60¼	55¼	Gillette Saf R pf (6)	2	58¼	58¼	58¼	+ ⅛
9¾	6⅞	Gimbel Bros	1	8¾	8¾	8¾	— ⅛
27½	20¼	Glidden Co (2)	7	24	22¾	23	— 1¼
3⅞	3	Goebel Brew (.20)	1	3¼	3¼	3¼	— ⅛
19½	13¾	Goodrich (BF) (1a)	39	18½	18⅛	18⅛	+ ⅛
87½	46⅛	Goodrich (BF) pf (5)	5	85	85	85	
24	17¼	Goodyear T&R (¼e) XD	8	23½	23	23	— ⅛
4⅞	3½	Graham-Paige Mot	17	4¼	4¼	4¼	— ⅛
6½	4½	Granby Con Min	9	5⅛	5⅛	5⅛	— ⅛
13⅜	11¼	Grand Un pf (⅛k)	1	12⅜	12⅜	12⅜	+ ⅛
18½	13¾	Granite City Stl (1¼e)	1	13⅞	13⅞	13⅞	— ⅛
23	20	Grant (WT) pf (1)	3	21⅞	21⅞	22	
16	11⅛	Gt Nor Ir Ore ct (⅜e)	6	12⅜	12½	12½	— ⅛
26½	19	Gt Northn Ry pf (2g)	55	24½	24	24½	— ⅛
32	28¼	Gt West Sug (2.40a)	1	29⅝	29¾	29⅝	+ ⅛
21	16	Green (H L) (1.80a)	6	18⅛	18⅛	18⅛	
10⅜	8¼	Greyhound Corp (.80a)	14	10⅛	10	10	— ⅛
8¼	7½	Greyhound pf (.35)	1	7¾	7¾	7¾	
59½	12	Gulf Mob & N pf(2½g)	1	19	19	19	
		H					
23⅝	18⅛	Safeway Stores (2a)	5	19¼	19	19	— ⅛
105	100	†Safe St 7% pf (7)	30	103	103	103	— ⅛
40½	29⅝	St Joseph Lead (2)	15	38⅛	37½	37½	— ⅛
3	2	St L-San Fran pf	1	2¾	2¾	2¾	— ⅛
27½	21⅜	Schenley Distill (3)	11	24¾	24¼	24¼	— ⅛
42	37½	Scott Pa

Crime Courts' Housing in One Building Asked

Hazen Calls Conference of Legal and Police Officials on Plan.

Housing of all criminal court proceedings in the new Police Court Building was proposed yesterday by the District Commissioners.

The move, which would necessitate transferring two judges from the United States District Court to the Police Court Building would not require Congressional legislation.

Commissioner Hazen, spurred by co-operation from members of the local bar association, has called a conference March 5, on the proposal.

Letters of invitation to the conference will be sent Presiding Police Court Judge John P. McMahon; Chief Justice Alfred A. Wheat of the United States District Court; Maj. Ernest W. Brown, superintendent of Metropolitan Police; Acting U. S. District Attorney David A. Pine; Corporation Counsel Elwood H. Seal; Capitol Architect David Lynn; Bolitha J. Laws, president of the District Bar Association; John Townsend; former Corporation Counsel E. Barret Prettyman and Thomas E. Lodge, past president of the Federation of Citizens Associations.

It was pointed out that under the present system, criminal cases are slowed up considerably by lawyers, police and witnesses with cases in both buildings having to run back and forth between the Police Building and the United States Court Building.

Many times when a lawyer has a case in both buildings scheduled for the same time the presiding judge may have to postpone the case.

Should both wings of the criminal proceedings be incoporated in the new building the busy lawyer would not hold up proceedings, it was explained.

Another advantage of the plan, it was stated, would be to place all criminal records in one building.

Problems facing the conference include who will be assigned to the Police Court Building, how long will be the assignment, where will be the permanent office of the justices, and will the proposal defeat the long-time expansion program of designers of the building.

According to Commissioner Sultan, the new building, which is located on Fifth street, between E and F streets northwest, will be ready for occupancy not later than March 15.

Anna M. Hoover Funeral Is Held

Funeral services for Mrs. Anna M. Hoover, mother of J. Edgar Hoover, director of the Federal Bureau of Investigation, were held yesterday at Lee's Chapel.

Mrs. Hoover, who was 77, died here Tuesday in the old family home on Seward Square which she shared with her son. Dr. Daniel Ennis, a friend of the family and pastor of the Trinity Methodist Church officiated at the services. Burial followed in Congressional Cemetery.

In addition to the F. B. I. director, Mrs. Hoover is survived by a daughter, Mrs. Lillian H. Robinette, of Lanham, Md., and another son, Dickson N. Hoover, former Inspector General of the Steamboat Inspection Service.

William J. Koerth Funeral Is Today

Requiem mass for William J. Koerth, 65, patent attorney in Washington for many years, who died Tuesday in Sibley Hospital, will be held this morning at 9 a. m. in the Holy Name Church, Eleventh and K streets northeast. The Rev. James Caulfield will be celebrant. Burial will follow in Glenwood Cemetery.

A native of Washington, Mr. Koerth was educated in the Washington parochial schools, graduating from Gonzaga High School. He was affiliated with Victor J. Evans & Co., patent attorneys, retiring about five years ago.

Surviving are his wife, Mrs. Elizabeth Koerth; two daughters, Mrs. Mildred Carroll and Mrs. Lois Porter, and a sister, Mrs. Richard D. James, all of this city.

Samuel L. Baker Dead in Arlington

Funeral services for Samuel L. Baker, 56, a resident of Arlington County for the past 31 years, who died at his home 837 North Randolph street, Arlington, Va., yesterday, will be conducted from the home Sunday afternoon at 2 o'clock.

The Rev. Ira P. Harbaugh, pastor of Wilson Boulevard Christian Church, will officiate. Burial will be in the National Memorial Park on Lee Highway.

Mr. Baker was born in Culpeper, Va., and was employed at the Capital Power Plant in Washington.

Besides his wife, Mrs. Ethel R. Baker, he is survived by a daughter, Mrs. T. A. Mockabee, and four sons, Boyd, Earle and LeRoy Baker, all of Arlington County, and Lynnwood Baker, of Maryland.

Mrs. Alice Touey Rites Set Today

Funeral services for Mrs. Alice Nevin Touey 74, who died Tuesday at Homeopathic Hospital, will be held today at 8 p. m. at her residence, 1831 Irving street northeast. The Rev. G. W. Wells will officiate. Burial will be tomorrow in Glenwood Cemetery.

A native of New York City, Mrs. Touey came to Washington more than 40 years ago. She was a member of the East Gate Chapter, Order of the Eastern Star, and the Episcopal Church.

She is survived by her husband, John M. Touey; a sister, Mrs. Martin Smith, of Washington; a brother, George V. Nevin, Linden, N. J., and a step son, William Touey, Philadelphia.

On the Air Today

Mrs. Franklin D. Roosevelt takes part in a discussion entitled "The Role of Women in the Modern State," special broadcast under the auspices of the International Federation of Business and Professional Women—WMAL, 3 p. m.

* * * *

Under the sponsorship of Station WJSV and the Earle Theater, a scavenger hunt with 53 prizes offered will be announced over the air. Ten items must be collected by the hunters, two of them a corn cob pipe and a streetcar transfer. The others, together with rules for the novel contest, will be made known over WJSV at 7:30 p. m. The winners will be announced at a later hour in the evening.

* * * *

Gladys Swarthout and John Boles are guest stars in a preview over the air of their new picture "Romance in the Dark" on tonight's "Hollywood Hotel" show—WJSV, 9 p. m.

* * * *

Highlight of "Waltz Time" is Frank Munn singing "One Song" from Disney's "Snow White and the Seven Dwarfs"—WRC, 9 p. m.

* * * *

"Romance of Education" is the title of a special broadcast in celebration of the ninety-first anniversary of the University of Iowa—WMAL, 9:30 p. m.

The Post Radio Time-Table

Friday, February 25 — Washington — Eastern Standard Time.

	WMAL 476M—630KC	WRC 316M—950KC	WOL 229M—1,310KC	WJSV 206M—1,460KC	
6:00	....	Gordon	....	....	6:00
6:15	....	Hittenmark	....	....	6:15
6:30	Today's Prelude.	" "	....	....	6:30
6:45	" "	" "	....	....	6:45
7:00	" "	" "	Art Brown	Arthur Godfrey	7:00
7:15	" "	" "	" "	" "	7:15
7:30	Leo Everett	" "	News	" "	7:30
7:45	" "	" "	Art Brown	" "	7:45
8:00	" "	News	" "	News	8:00
8:15	" "	Gordon	" "	" "	8:15
8:30	Earl Godwin	Hittenmark	" "	" "	8:30
8:45	Morning Glories	" "	News	" "	8:45
9:00	Chicago	" "	Art Brown	Mat. Parade	9:00
9:15	Breakfast Club	" "	" "	Women Make N.	9:15
9:30	" "	Alice Joy	Music	Road of Life	9:30
9:45	" "	D. Harding's Wife	News; Pol. Flashes	Bach. Children	9:45
10:00	Margo	Mrs. Wiggs	Singing Strings	Kitty Kelly	10:00
10:15	Aunt Jemima	Other Wife	Traffic Court	Myrt and Marge	10:15
10:30	Terry Regan	Just Plain Bill	Get This to Music	Tony Wons	10:30
10:45	Concert Hall	Woman in White	Pauline Leonard	Rhythms	10:45
11:00	Mary Marlin	David Harum	Reminiscing	Ruth Carhart	11:00
11:15	Popular Waltzes	Backstage Wife	Musical Potpourri	Kennedy's Rom.	11:15
11:30	Vic and Sade	Be Charming	" "	Big Sister	11:30
11:45	Edward MacHugh	Hello Peggy	" "	E. Life Stories	11:45
	AFTERNOON PROGRAMS.				
12:00	Time for Thought	News; Music	Theater Row	Mary McBride	12:00
12:15	News	The O'Neills	News	News Parade	12:15
12:30	National Farm	Grace and Eddie	Church of the Air	Helen Trent	12:30
12:45	and Home Hour	Better Bus. Bureau	Luncheon Music	O. Gal Sunday	12:45
1:00	" "	Carlisle & Landon	Happy Gang	Betty and Bob	1:00
1:15	" "	Hollywood	Buckaroos	Betty Crocker	1:15
1:30	Sue Blake	Debate	Gypsy Airs	Grimm's Daugh.	1:30
1:45	The Clemens	"	V. of Experience	H'wood in P'son	1:45
2:00	N. B. C. Music	Music Clubs	Tony Wakeman	Woman's News	2:00
2:15	Appreciation	Shilkret's Orch.	" "	O'Neil's	2:15
2:30	Hour	Mary Mason	" "	Amer. School	2:30
2:45	" "	" "	" "	of the Air	2:45
3:00	Mrs. F. D.	P. Young's Family	News	Aladdin's	3:00
3:15	Roosevelt	Ma Perkins	Tony Wakeman	Kitchen	3:15
3:30	Kidoodlers	Vic and Sade	" "	Business and	3:30
3:45	Teachers Colleges	Guiding Light	" "	Prof. Women	3:45
4:00	Club Matinee	Lorenzo Jones	" "	Music	4:00
4:15	" "	Mary Marlin	Black on White	Rhythms	4:15
4:30	" "	Hughes Reel	Tony Wakeman	Goldbergs	4:30
4:45	News	Sundown Revue	" "	Dr. Allan Dafoe	4:45
5:00	Numbers	Dick Tracy	F. Ferman's	The Moon	5:00
5:15	" "	Sundown Revue	Orchestra	Mary Sothern	5:15
5:30	Rakov's Orch.	Jack Armstrong	" "	Stepmother	5:30
5:45	Tom Mix	Orphan Annie	Johnson Family	Hilltop House	5:45
	EVENING PROGRAMS.				
6:00	Education in News	News	Sports Resume	News; Music	6:00
6:15	News	Home Folks Frolic	News	Arch McDonald	6:15
6:30	Dinner Hour	News	Rhythm Rhapsody	Interview	6:30
6:45	Lowell Thomas	....	....	Song Time	6:45
7:00	Howard Milner	Amos 'n' Andy	Fulton Lewis, jr.	Poetic Melodies	7:00
7:15	Rep. S. Dickstein	Uncle Ezra	Five-Star Final	Arthur Godfrey	7:15
7:30	Incidentally	H. W. Van Loon	Spirituals	Treasure Hunt	7:30
7:45	"	Bughouse Rhythm	Brown & Young	" "	7:45
8:00	Grand Central	Cities Service	Studies in	Hammerstein	8:00
8:15	Station	Concert	Contrast	Music Hall	8:15
8:30	Death Valley	" "	Quiz	Music From	8:30
8:45	Days	" "	"	Hollywood	8:45
9:00	Nola Day	Waltz Time	"Gondoliers,"	Hollywood	9:00
9:15	H. Marshall	" "	Act I	Hotel	9:15
9:30	Univ. of Iowa	True Story Court	Symphony Orch.	" "	9:30
9:45	Anniv. Prog.	" "	" "	" "	9:45
10:00	Paul Martin and	First Nighter	Twenty Years	The Song Shop	10:00
10:15	Music	" "	Ago Today	" "	10:15
10:30	" "	Jimmy Fidler	Show Window	" "	10:30
10:45	" "	Dorothy Thompson	" "	The Boards	10:45
11:00	News	News; Sports	Art Brown	Treasure Hunt	11:00
11:15	Music You Want	Music	" "	" "	11:15
11:30	" "	H. Heidt's	S. Watkins'	News	11:30
11:45	" "	Brigadiers	Orchestra	Paul Kain's	11:45
12:00	Night Watchman	C. Ravazza's	Lombardo's	Orchestra	12:00
12:15	(Until 2 a. m.)	Orchestra	Orchestra	S. Kaye's Orch.	12:15
12:30	....	Lou Breese's	K. Kyser's	Ted Fiorito's	12:30
12:45	....	Orchestra	Orchestra	Orchestra	12:45
1:00	....	Sign Off	Music	Sign Off	1:00
1:15	....	....	(Until 4 a. m.)	....	1:15

Daily Cross Word Puzzle

ACROSS.

1 Hawaiian salutation
6 Undermine
9 River between Brazil and Paraguay
12 Strike and rebound
13 Greek letter
14 Boy
15 Crossbeam
16 Beat or drive back
18 Strained to a high pitch
20 Uneven
21 Seed covering
23 Swiss river
25 Newspaper paragraph
26 Old card game
27 Prevail upon
29 Holding at bridge
31 Female demon of Jewish folk-lore
35 Reposed
37 Small peg used in golf
38 City in Italy
41 High, pointed hill
42 Burn
43 Worked at steadily
45 Flower
47 Ministers
49 Rub out
52 Recline
53 Little child
54 Feminine name
55 Finish
56 Plant of the vetch family
57 Northern Europeans

DOWN.

1 Part of a play
2 Kind of ape
3 Eloquent address
4 Mean dwelling
5 So may it be
6 Extend
7 Character in "Peer Gynt"
8 Hollow cylinder
9 Assign as one's portion
10 Out of date
11 Revoke a legacy
17 Masculine name
19 Most rational
21 High: musical
22 Fish eggs
24 Monarchs
27 Frozen water
28 Spanish hero
30 Sign of the zodiac
32 Repeating
33 Beverage
34 Pronoun
36 Warms thoroughly
38 Fruit
39 Killed
40 Weary
42 Woolen fabric
44 Be overfond of
46 River duck
48 And not
50 Harden
51 English letter

YESTERDAY'S ANSWER.

PAS PRIME RAG
AVA OUTER ELA
REPASTS RASPS
ORTS ROUT
AERIE SORROWS
IN ARSON AROW
DEN STUDS ERE
EMEU ELOPE MA
SYSTEMS ROAST
TEDS BANS
FALSE ARISTOL
EWE MATIN ERA
WAD ANTES REP

Copyright, 1938, for The Washington Post.

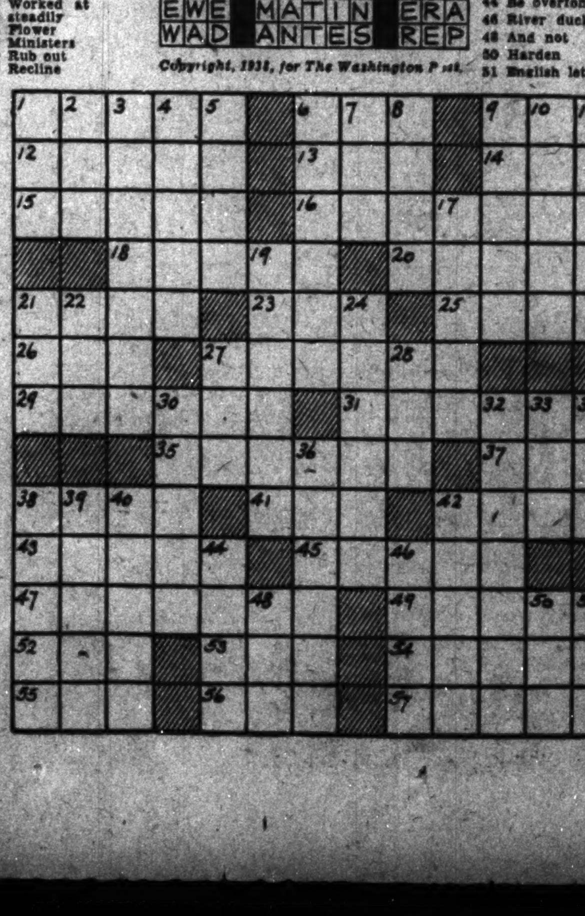

Miss Ruth Dodge Dies in Capital

Miss Ruth Dodge, 22, daughter of Frank E. Dodge, jr., secretary to Representative Treadway (Republican), of Massachusetts, died yesterday after a short illness at George Washington University Hospital.

Miss Dodge, who lived with her family at 813 North Danville street, Clarendon, Va., was born in Washington. She had been a student at Stuart Junior High and Central High schools here. She had also attended Epiphany Sunday school.

She is survived by her parents and a sister, Mrs. Louise Elliott, of Clarendon.

Funeral services will be held tomorrow at 1:15 p. m., at Lee's funeral home.

New Studies for Nurses Discussed by League

Explanation and discussion of the new curriculum for nurses, especially as it applies to public health, featured the monthly meeting of the District League of Nursing Education yesterday at Gallinger Hospital.

Mary C. Connor, director of the public health department of Catholic University, was principal speaker. Leading the discussion were Ruth Heintzelman, Edith Haydon, Beatrice Mullen and Christine Heiser.

Legal Record

DISTRICT COURT.
Motions Assignment.
Justice Bailey, Presiding.

Ex parte matters at 10 a. m.; at conclusion of motions; at 1:30 p. m., at 2:30 p. m., and between 3:30 and 4 p. m.

Michelmore vs. Michelmore. Attys., Munter—Boardman.

Estate of E. S. Caponelliotis; rule.

Estate of Copitola Williams Kolter. Attys., Clephane, Latimer & Hall—Douglas, Bradley.

Gandier vs. Liverant; rule.

Kanode vs. Day. Attys., Kaplan—Lynch.

King vs. King; rule.

Dysland vs. Simpson Bros., Inc. Attys., Hilland—Quinn.

Pulliam vs. Pulliam. Attys., Canfield—Campbell.

Lawsuits.

Maude Ridgway vs. Capital Transit Co.; damages, $25,000. Attys., Paul B. Cromelin, Julian T. Cromelin, Cromelin & Laws.

Earl Ridgway vs. Capital Transit Co.; damages, $5,000. Attys., same.

Nathan Panaroff vs. Sarah Goldstein; note, $5,655.66. Atty., Jos. W. Heilman.

Straus National Bank & Trust Co., administrator, etc., vs. U. S.; policy. Atty., Warren E. Miller.

Norman Whitaker vs. Eleanor Medill Patterson; damages, $200,000. Atty., in proper person.

Mechanic's Lien.

Clifford Paschall vs. Ralph E. Lancaster et al., 2126 Branch ave. se.

Equity Suits.

Bentley Mulford vs. Ellen G. Mulford; absolute divorce. Attys., Jos. C. Janusek.

Thomas N. Nickles vs. Constantine Efpntia; accounting. Atty., Raymond Geltelman.

America V. England vs. Howard H. England; absolute divorce. Attys., King & Nordlinger.

Layton H. Miner vs. Mary L. Miner; absolute divorce. Atty., J. Louis O'Connor.

Bruno Bros., Inc., vs. Fannie Pauli et al.; enforce lien. Attys., H. W. Wheatley, sr., and H. W. Wheatley, jr.

The Penn Mutual Life Ins. Co. vs. Sidney J. Monk et al.; interpleader. Attys., Minor, Gatley & Drury.

Roberta Von Briesen et al., vs. Hannah B. Terrill et la.; establish trust. Attys., W. M. Bastian, A. F. Adams.

Edwin B. Settle vs. Cora E. Settle; absolute divorce. Atty., D. L. Grantham.

Joseph L. Baumer vs. Bevier S. Baumer et al.; partition. Attys., Arthur L. Lambert, George L. Hart, jr., A. R. Murphy.

Julia V. Dwyer vs. H. Shirley Dwyer; absolute divorce. Attys., M. J. O'Donoghue, Thomas X. Dunn.

Frederick A. Behart vs. Patricia D. Behart; absolute divorce. Atty., Raymond Neudecker.

Jeannette E. Siemon vs. Kenneth K. Siemon; absolute divorce. Atty., J. M. Boardman.

Bernard Roffo vs. Alice L. Roffo; absolute divorce. Atty., T. Edward O'Connell.

Emily A. Magruder vs. Charles H. Magruder; absolute divorce. Atty., Thomas M. Gittings.

Virginia P. Banse vs. Walter F. Banse; absolute divorce. Atty., Judson W. Bowles.

CIRCUIT COURT ONE.
Justice Letts—Lemon, Clerk.

Estate of Wena D. Thompson, deceased; trial resumed, jury respited until tomorrow.

Robert M. Taggart vs. Sue M. Taggart; final decree for absolute divorce.

Edith McIntyre vs. American Ice Co.; motion for new trial filed.

CIRCUIT COURT TWO.
Justice Proctor—Goff, Clerk.

Bessie Levinson vs. Samuel Singer; trial resumed, verdict for defendant.

Richard McClellan vs. H. F. Jenkins; judgment on verdict against defendant for $1,500 and costs.

Joseph Hogan and George Hogan vs. Edward G. Peus; jury sworn and respited until tomorrow.

EQUITY COURT ONE.
Chief Justice Wheat—Dertsbaugh, Clerk.

In re Square 1758; hearing continued until tomorrow.

Shakespeare Products Co. vs. Commissioner of Patents; finding of fact and conclusion of law; final decree dismissing bill; appeal noted.

EQUITY COURT THREE.
Justice Gordon—Watts, Clerk.

Clara Shroeder et al. vs. L. C. Darling et al.; hearing on decree pro confesso argued; final decree signed with costs.

Linda R. Bilbo vs. Theo. G. Bilbo; motion to dismiss argued and sustained; decree dismissing bill, with ten days to amend.

PROBATE PROCEEDINGS.
Justice O'Donoghue Presiding.

Estate Glorvina G. Nicholson; letters administration granted Erskine Gordon; special bond, $1,000. Atty., E. Gordon.

Estate James H. Young; letters administration granted Thomas F. Young; bond, $1,200. Atty., L. Doby.

Estate Elizabeth L. Hurley; letters testamentary granted William L. Browning, bond, $22,000. Atty., W. L. Browning.

Estate Daniel D. Condon; letters administration granted Jessie K. Condon; bond, $16,000. Attys., McNamar, Downing & Gowen.

Estate Bessie E. Ricks; letters testamentary granted William C. Ricks; bond, $1,000. Atty., S. M. Boyd.

Estate Ella E. McCullum; letters administration granted Guy A. Moore; bond, $5,000. Atty., M. W. Willebrandt.

Estate Henry H. Malven, jr.; letters testamentary granted Katherine B. Malven; special bond, $1,000. Atty., F. G. Munson.

Estate Mina K. Norris; letters testamentary granted Wilbur C. Norris, Madolin B. Norris; special bond, $1,500. Atty., E. M. Toland.

Estate August F. Thurm; letters administration granted Sidney J. Marks; special bond, $1,500. Atty., W. C. Burton.

Estate Victor J. Evans; rule to show cause issued; order authorizing sale certain bonds. Attys., Thompson & Ward.

Estate Flora B. Welch; publication nisi for ratification of report of special master, etc., ordered. Atty., R. P. Hollingsworth.

Estate May B. Wright; publication ordered.

Re Gilbert C. Bensinger, jr., order for an allowance. Attys., Newmyer & Kaufmann.

Estate Marion V. Wade; will filed, dated August 5, 1925.

Estate Samuel Barnett; wills filed, dated October 29, 1929, December 6, 1916.

Estate Robert T. Finlow; will filed, dated December 15, 1919.

Estate Emma L. Watkins; letters testamentary granted William H. Linkins; bond, $3,000. Atty., W. H. Linkins.

Estate Clara S. Libbey; letters administration granted Charles E. Libbey; special bond, $3,000. Attys., McKenney, Flannery & Craighill.

Estate Anna Dale Beard; wills filed, dated May 12, 1925, March 16, 1922.

Estate Thresa Costa; will filed, dated November 19, 1936.

Ship Movements

At New York.
Arrived Yesterday.

Bergensfjord, from Oslo.
Europa, from Bremen.

Arrive Today.

No arrivals scheduled.

Arrive Tomorrow.

President Roosevelt, from Hamburg.
President Van Buren, from world cruise.

Sailing Today.

American Trader, for London.
Black Falcon, for Antwerp.
Blankaholm, for Gothenburg.
Europa, for Cherbourg.
Normactida, for Gothenburg.

Sailing Tomorrow.

American Shipper, for Liverpool.
Brynhild, for Copenhagen.
Konigstein, for Rotterdam.
Nordkap, for Lisbon.
Rex, for Gibraltar.
Scythia, for Galway.

The Weather

Today's Sun and Tide Table

(Furnished by United States Department of Commerce, Coast and Geodetic Survey.)

			A.M.	P.M.
Sun rises	6:38	High tide	4:19	4:46
Sun sets	5:46	Low tide	11:08	11:44

Weather Conditions.

U. S. Dept. of Agriculture, Weather Bureau, Washington, Thursday, Feb. 24—7:30 p. m.

Forecast.

For District of Columbia—Generally fair and moderately cold Friday; Saturday fair with slowly rising temperature; moderate northwest winds Friday.

For Maryland and Virginia—Partly cloudy and moderately cold Friday; Saturday fair with slowly rising temperature.

Weather Conditions.

A disturbance of large extent and increasing intensity was centered Thursday evening between Nantucket and Bermuda with lowest pressure about 29.50 inches, apparently moving northeastward. Pressure is low and falling over southeastern Greenland, Angmagsalik, 28.96 inches, while pressure is falling over Hudson Bay, Nottingham Island, 29.60 inches. Pressure continues low over Alaska and the Mackenzie Valley, Fairbanks, Alaska, 29.16 inches. Pressure is high from Labrador southwestward over Lake Superior and the middle and southern Plains. Northwest River, Labrador, 30.24 inches, and Omaha, Nebr., 30.26 inches. Pressure continues high over the northern Rocky Mountain region, Kamloops, B. C., 30.56 inches. During the last 24 hours there have been light snows in the Lake region, the Ohio Valley, the Appalachian region and northern New England and moderate rains in portions of the middle and south Atlantic States and southern New England. Precipitation occurred also along the southern slope of the Rockies. Temperatures have fallen slightly over the middle and north Atlantic States, while they have risen in the western Canadian Provinces.

Weather Report.

Temperature—Midnight, 41; 2 a. m., 40; 4 a. m., 38; 6 a. m., 37; 8 a. m., 36; 10 a. m., 36; 12 noon, 38; 2 p. m., 39; 4 p. m., 40; 6 p. m., 38; 8 p. m., 38; 10 p. m., 34. Highest, 42; lowest, 35. Relative humidity—7:30 a. m., 68; 1:30 p. m., 56; 7:30 p. m., 48. Rainfall (7:30 p. m. to 7:30 p. m.), Trace. Hours of sunshine 1.3. Per cent of possible sunshine, 11.

Departures From Normal.

Accumulated excess of temperature since January 1, 1938, 248 degrees.

Excess of temperature since February 1, 1937, 171 degrees.

Accumulated deficiency of precipitation since January 1, 1938, 1.37 inches.

Deficiency of precipitation since February 1, 1938, 0.46 inch.

Temperature same date last year—Highest, 42; lowest, 29.

Temperatures and Precipitation.

Temperatures and precipitation for 24 hours ended Thursday at 7:30 p. m.

	High. Thur.	Low. Wed. night.	Thur. 7:30 p. m.	Rainfall.
Washington, D. C.	42	36	37	....
Asheville, N. C.	38	32	34	....
Atlanta, Ga.	38	34	34	....
Atlantic City, N. J.	40	36	38	0.04
Baltimore, Md.	42	38	38	....
Birmingham, Ala.	46	32	42	....
Bismarck, N. Dak.	26	14	24	....
Boston, Mass.	38	36	34	0.01
Buffalo, N. Y.	28	24	24	0.06
Chicago, Ill.	30	28	28	0.01
Cincinnati, Ohio	36	30	30	0.03
Cheyenne, Wyo.	36	14	32	....
Cleveland, Ohio	28	28	26	0.03
Dallas, Tex.	50	40	48	....
Davenport, Iowa	32	26	32	....
Denver, Colo.	40	24	38	0.03
Des Moines, Iowa	32	20	32	....
Detroit, Mich.	28	26	24	0.01
Duluth, Minn.	32	6	24	....
El Paso, Tex.	68	40	64	....
Galveston, Tex.	58	48	56	....
Helena, Mont.	34	22	34	....
Huron, S. Dak.	34	8	24	....
Indianapolis, Ind.	32	30	28	0.03
Jacksonville, Fla.	64	58	56	0.16
Kansas City, Mo.	34	6	32	....
Los Angeles, Calif.	76	54	74	....
Louisville, Ky.	36	32	32	0.01
Marquette, Mich.	28	18	24	0.20
Memphis, Tenn.	40	32	38	....
Miami, Fla.	78	68	68	0.04
Minneap.-St. Paul	28	20	24	....
Mobile, Ala.	58	40	54	....
New Orleans, La.	60	46	60	....
New York, N. Y.	40	34	38	....
Omaha, Nebr.	38	6	22	....
Philadelphia, Pa.	40	36	36	....
Phoenix, Ariz.	74	46	72	....
Pittsburgh, Pa.	32	28	28	0.03
Portland, Me.	38	34	32	0.05
Portland, Oreg.	56	44	54	....
Rapid City, S. Dak.	44	28	38	....
Salt Lake City, Utah	50	34	44	....
St. Louis, Mo.	32	30	32	....
San Antonio, Tex.	62	42	60	....
San Diego, Calif.	70	50	62	....
San Francisco, Calif.	70	54	70	....
Savannah, Ga.	62	54	54	0.03
Seattle, Wash.	62	48	62	....
Springfield, Ill.	36	30	30	....
Tampa, Fla.	64	62	54	....
Vicksburg, Miss.	50	38	46	....

Vital Statistics

Deaths.

Mary Rose Britton, 87, 1848 Kalorama rd. nw.
Anna Gardner, 84, Sibley Hospl.
S. Helen Harban, 83, 2101 Wyoming ave. nw.
John Wesley Davis, 81, 905 C st. ne.
Anna Marie Hoover, 77, 413 Seward square se.
George M. Beurrier, 72, 915 Maryland ave. sw.
John M. Adams, 70, 256 8th st. se.
Joseph Douglas Steele, 67, 5607 Illinois ave. nw.
William Koerth, 65, Sibley Hospl.
Charles T. Orr, 65, U. S. Soldier's Home Hospl.
David Eberhart, 63, Emergency Hospl.
John R. R. Hannay, 63, Walter Reed Hospl.
Margaret Harrington, 59, Providence Hos.
James Kerr Morton, 56, 5432 Nebraska ave. nw.
Alice Virginia Houghton, 54, 4929 Glenbrook rd. nw.
Angie Estella Grabill, 51, 3018 Bladensburg rd. ne.
Guy Bradley Kinna, 45, 2650 Wisconsin ave. nw.
Idella Clark, 42, Gallinger Hospl.
Leo Shaw, 15, Georgetown Hospl.
Sandra Marks, 2 months, 814 22d st. nw.
Margaret Combashner, 72, 1433 T st. nw.
John Ibaraki, 47, Gallinger Hospl.
Walter O. Holmes, 46, 2833 Sheridan rd. se.
Fred Lears, 37, Emergency Hospl.
Mary Elisabeth Turner, 30, Freedmen's Hospl.

Births.

Florentino and June Fabella, boy.
Leroy and Elsie McCreery, boy.
Richard and Pearl Boyd, girl.
Thomas and Margaret McAndrew, girl.
William and Helen O'Connor, girl.
Robert and Hertha Cavenaugh, girl.
Phillips and Susanne Clarke, girl.
Cornelius and Jessie Miller, girl.
David and Rosie Boothe, boy.
Machael and Agnes Balamoti, boy.
George and Margaret Dillon, boy.
Stanley and Ada Nealand, boy.
John and Ellen Redd, boy.
Charles and Betty Jeffress, boy.
Norman and Ann Danis, boy.
Launsie and Agnes Kendal, girl.
Karl and Emma Koester, girl.
Martin and Nancy Rawlings, girl.
George and Edan Robey, boy.
Reid and Willie Gills, boy.
Norbert and Mary Cannon, boy.
Henry and Launa Nelson, girl.
Elmo and Virginia Mitchell, girl.
Howard and Dorothy Massey, girl.
Thomas and Agnes Stuart, girl.
Charles and Maybelle Hill, boy.
Henry and Eileen Nicholson, boy.
Franklin and LaVaun Colbert, boy.
Regal and Mary Murray, boy.
Kenneth and Harriet Walsh, boy.
Edward and Anne Bell, boy.
Natole and Wanda Brais, boy.
George and Mary Wright, girl.
Eli and Lee Weiner, girl.
Albert and Maude Brooks, girl.
Wilmer and Louise Armstrong, girl.
Charles and Edan Gonner, boy.
Samuel and Mary Young, girl.
Herbert and Partia Bundy, girl.
Robert and Elsie Goodloe, boy.
Augustine and Sadie Allen, boy.
Richard and Ethel Watts, girl.
Saul and Minnie Green, girl.

Licensed to Marry.

William Walter Walker, 24, 2960 Devonshire place northwest, and Estelle Ann Supotosky, 22, Scranton, Pa. The Rev. J. M. Moran.

Albert A. Youncy, 57, and Bertha Long, 56, both of York, Pa. The Rev. P. R. Hyde.

Frank Spindler, 39, and Edna Barbara Nichols, 31, both of Baltimore, Md. The Rev. C. J. Trinkaus.

Morris Victor, 30, 3309 Thirteenth street northwest, and Ruth Lichtman, 30, 3132 Seventeenth street northwest. Rabbi S. H. Metz.

Cical Wallace, 26, 1928 Sixth street northwest, and Mildred Taylor, 17, 307 T street northwest. The Rev. E. D. Simmon.

Howard Hester, jr., 23, 1720 Twenty-first street northwest, and Aimee Laverne Taylor, 19, 1838 Connecticut avenue northwest. The Rev. F. B. Harris.

Arthur M. Klurfeld, 30, Hartford, Conn., and Bella Feldman, 24, 1838 Ogden street northwest. Rabbi George Silverstone.

Richard Holland Johnston, jr., 33, Silver Spring, Md., and Josephine Herring Babb, 24, 1750 R street northwest. The Rev. F. B. Harris.

William Conrad Usher, 21, 2421 First street northwest, and Lily M. Baumgartner, 31, 66 Channing street northwest. The Rev. E. D. Goeta.

Arles West, 31, 300 Fifteenth street southeast, and Regina E. Overend, 28, 1233 Newton street northeast. The Rev. Thomas F. Sweeney.

William Paul Smith, 23, Arlington, Va., and Frances Virginia Basalst, 26, 1011 Seventeenth street northwest. The Rev. J. C. Ball.

Joseph Paul Farrelly, 23, Beaver, Pa., and Alice Regina Heitzman, 19, 1316 Massachusetts avenue northwest. The Rev. R. J. Froehlich.

Transfers

By the Associated Press.

Army Orders.

LIEUTENANT COLONEL.

Seth C. Dildine, V. C., Philippine Department, to Fort Lewis, Wash.

MAJORS.

John R. Brooke, jr., Inf., Fort Benning, Ga., to Fort Moultrie, S. C.

Kent C. Lambert, Cav., Fort Leavenworth, Kans., to New York, N. Y.

Remi P. Hueper, F. D., Puerto Rico, to Atlanta, Ga.

Thomas H. Chambers, F. D., Baltimore, Md., to Puerto Rico.

John H. Irving, Q. C., Fort Douglas, Utah, to Pleasanton, Calif.

John A. Rogers, Inf., Fort Howard, Md., to New York, N. Y.

Stephen Boon, jr., Cav., Fort Leavenworth, Kans., to Fort Knox, Ky.

Ray T. Maddocks, Cav., Fort Leavenworth, Kans., to Fort Bliss, Tex.

CAPTAINS.

Donald H. Galloway, Cav., Fort Leavenworth, Kans., to Fort Sheridan, Ill.

Edward J. Doyle, Cav., Fort Leavenworth, Kans., to Fort Clark, Tex.

James H. Walker, Cav., Fort Leavenworth, Kans., to Fort Brown, Tex.

Andrew E. Forsyth, Cav., Maxwell Field, Ala., to Fort Riley, Kans.

Wade D. Killen, Inf., Fort Leavenworth, Kans., to Tucson, Ariz.

Louis J. Claterbos, C. of E., Fort Leavenworth, Kans., to Washington, D. C.

Halley G. Maddox, Cav., Fort Riley, Kans., to Fort Bliss, Tex.

Paul MacK. Martin, Cav., Fort Leavenworth, Kans., to Fort Riley, Kans.

Earl F. Thomson, Cav., Fort Leavenworth, Kans., to Fort Riley, Kans.

John W. Wofford, Cav., Fort Leavenworth, Kans., to Fort Riley, Kans.

Reginald F. Lyman, S. C., Dayton, Ohio, to Fort Monmouth, N. J.

James S. Willis, S. C., Fort Leavenworth, Kans., to Fort Monmouth, N. J.

Charles H. Mason, C. of E., West Point, N. Y., to Jacksonville, Fla.

FIRST LIEUTENANTS.

Arthur L. Fuller, jr., C. A., Fort H. G. Wright, N. Y., to Fort Monroe, Va.

Donald F. Graul, A. C., Fairfield, Ohio, to Dayton, Ohio.

Florence M. Bailly, A. N. C., Washington, retired (home, Washington).

Navy Orders.

CAPTAINS.

Joel W. Bunkley, det. Nav. Operations, Navy Dept., abt March 7, to duty as Cdr. Destroyer Squadron 10.

Archibald H. Douglas, det. CO, U. S. S. Langley abt June 15, to instn. Nav. War College, Newport, R. I.

Henry M. Jensen, det. staff, Nav. War College, Newport, R. I., in April or May, to command U. S. S. West Virginia.

Raymond A. Spruance, det. staff, Nav. War College, Newport, R. I., in April, to command U. S. S. Mississippi.

COMMANDER.

Colin D. Headlee, det. U. S. S. Quincy abt June 13, to Navy Yard, Boston, Mass.

LIEUTENANT COMMANDERS.

Joseph D. Hallock (DC), det. U. S. S. Chaumont in April, to Nav. Trng. Sta., San Diego, Calif.

Gustave H. Bowman, det. U. S. S. Vincennes abt April 30, to duty as Inspr. of Nav. Material, Cincinnati District, Cincinnati, Ohio.

Paul R. Coloney, det. CO, U. S. S. Sicard abt June 15, to Nav. ROTC Unit, Georgia School of Technology, Atlanta, Ga.

Edwin G. Fullinwider, det. U. S. S. Pensacola abt April 30, to Nav. Gun Factory, Navy Yard, Washington, D. C.

Daniel V. Gallery, jr., det. CO, VO-3 in May, to Bu. Ord., Navy Dept.

Stuart H. Ingersoll, det. U. S. S. Yorktown in June, to duty as CO, VP-18.

Herbert B. Knowles, det. U. S. S. San Francisco in April, to command U. S. S. Neches.

Rutledge B. Tompkins, det. Ford Instrument Co., Long Island City, L. I., N. Y., in May, to command U. S. S. Henley.

LIEUTENANTS.

Wallace M. Beakley, det. VP-14 (U. S. S. Owl), in August; to instn. Army Industrial College, Washington, D. C.

Harry E. Bernstein, det. U. S. S. Minneapolis about June 18; to Naval Academy.

Hugh D. Black, on disch. trtmt., Nav. Hosp., Pearl Harbor, T. H., in February; to Nav. ROTC Unit, Harvard Univ., Cambridge, Mass.

William C. Bryson, det. Navy Yard, Wash., D. C., about May 26; to U. S. S. Minneapolis.

Henri deB. Claiborne, Ors. February 7, further modified. To duty Br. Hydro. Office, San Pedro, Calif.; instead Naval Operations, Navy Dept., Wash., D. C.

George P. Enright, det. Navy Yard, Wash., D. C., about May 26; to cfo U. S. S. Davis and on bd. as gunnery officer when comm.

William O. Floyd, det. U. S. S. Salt Lake City, about June 11; to Naval Proving Ground, Dahlgren, Va.

Jesse S. McClure, det. VS-2 (U. S. S. Lexington), in June; to Bu. Ord., Navy Dept., Wash., D. C.

William H. Meyer, det. Navy Yard, Pearl Harbor, T. H., in April; to U. S. S. Argonne.

Edward N. Parker, det. U. S. S. Perkins, about June 1; to Nav. Proving Ground, Dahlgren, Va.

Kenton E. Price, det. Navy Yard, Wash., D. C., about May 26; to cfo U. S. S. Sampson and on bd. as gunnery officer when comm.

Edwin S. Schanze, det. U. S. S. Houston, in April; to 14th Nav. Dist., Pearl Harbor, T. H., as asst. dist. communication officer.

Joe W. Stryker, det. aide and flag lt. on staff, cdr. Subm. Force, U. S. Flt., about June 1; to Naval Academy.

Glenn W. Berry (DC), det. Nav. Sta., Tutuila, Samoa, in August; to Marine Corps Base, San Diego, Cal.

Robert W. Wheelock (DC), det. Navy Yard, Mare Island, Calif., about April 1; to U. S. Chaumont.

LIEUTENANTS (j. g.).

Thomas Ashworth, jr., det. VCS-5 (U. S. S. Louisville), in May or June; to instn. Naval Academy.

Roscoe L. Newman, det. VP-2 (U. S. S. Lexington), in June; to U. S. S. Lexington.

FUNERAL DIRECTORS

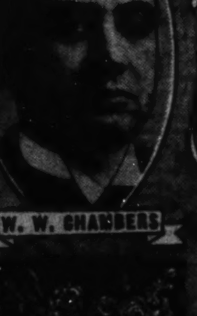

Chambers
Offers You
MORE RESOURCES
AND GREATER
FACILITIES
Because They
Are

W. W. CHAMBERS

ONE OF
THE LARGEST
UNDERTAKERS
IN THE WORLD

We Furnish Flowers For FUNERALS Through Our Own FLOWER DEPARTMENT

In the last 15 years, I have buried more people per population than any other large city undertaker in the world. When Chambers is your undertaker you have the biggest and best equipped in the city. There are others like everything else and very good ones, too, but if you don't know exactly whose advice to take, use your own! It's better to be safe than sorry. Call Chambers.

This beautiful half couch metal casket, cars and all, and over 60 items of service, for............ $265

The Greater Chambers Co.
THREE FUNERAL HOMES
7 Chapels, 14 Parlors, 40 Assistants, 25 Cars, Hearses and Ambulances. Everything You Expect for Modern Burials.
1400 Chapin St. N. W. — Call COlumbia 0432
517 11th St. S. E. — Call ATlantic 6700
918 Cleveland Ave., Hyattsville, Md. — Call GReenwood 1021

DIED

BLACK, EMMA S. On Thursday, February 24, 1938, at Haddonfield, N. J., EMMA S. BLACK, formerly of 445 E st. ne., beloved wife of the late Jacob M. Black. Funeral service at the Waugh Methodist Church, Third and A sts. ne., Monday, February 28, at 11 a. m. Interment Congressional Cemetery.

BOHRER, VIRGINIA. On Wednesday, February 23, 1938, at Claremont, N. H., VIRGINIA BOHRER, beloved daughter of the late George Alexander and Catherine Otterbach Bohrer. Remains resting at Zurhorst's funeral parlors, 301 East Capitol st. Services will be held at Grace Baptist Church, 9th st. and South Carolina ave. se., on Saturday, February 26, at 2 p. m. Interment Congressional Cemetery.

BURTON, GEORGE J. Suddenly on Tuesday, February 15, 1938, at Los Angeles, Calif., GEORGE J. BURTON, husband of Martha R. Burton, and father of Florence S. Derrick, Annett L. Burton, George F. Burton and Christine V. Eader. He is also survived by four grandchildren. Body resting at the Warner E. Pumphrey funeral home, 8434 Georgia ave. nw., Silver Spring, Md. Graveside services on Saturday, February 26, at 10 a. m. at Arlington National Cemetery. Please omit flowers. (Brooklyn papers please copy.)

DASPIT, ELIZABETH WINSLOW. On Thursday, February 24, 1938, near Rockville, Md., ELIZABETH WINSLOW DASPIT, the beloved wife of the late Henry Daspit. Remains resting at the funeral home of William Reuben Pumphrey, 7005 Wisconsin ave., Bethesda, Md. Notice of funeral later.

DODGE, RUTH E. On Thursday, February 24, 1938, RUTH E. DODGE, beloved daughter of Mr. and Mrs. Frank E. Dodge, jr., and sister of Mrs. Louise E. Elliott. Remains resting at the Lee funeral home, 4th st. and Mass. ave. ne., where services will be held on Saturday, February 26, at 1:15 p. m. Relatives and friends invited to attend. Interment private.

GILBERT, SEYMOUR PARKER. On Wednesday, February 23, 1938, at Doctors' Hospital, New York, SEYMOUR PARKER GILBERT, beloved husband of Louise Ross Todd Gilbert and son of the late Seymour Parker Gilbert and Carrie Jennings Cooper Gilbert, in his 46th year. Funeral at the Church of the Heavenly Rest, Fifth ave. and East 90th st., New York, on Saturday, February 26, at 10 a. m. Interment private. Please omit flowers.

HARNED, ELIZABETH HALL. On Thursday, February 24, 1938, at her residence, 5 Columbia ave., Takoma Park, Md., ELIZABETH HALL HARNED. Services will be held at the Columbia ave. residence on Friday, February 25, at 3:30 p. m. Interment Woodland Cemetery, Philadelphia, Pa. (Philadelphia papers please copy.)

HARVEY, OLIVIA K. On Wednesday, February 23, 1938, at Homeopathic Hospital, OLIVIA K. HARVEY (nee Mumford), wife of the late H. Harvey. Funeral services at the W. W. Chambers Co. Southeast funeral home, 517 11th st. se. Notice of time later.

KING, WILLIAM. On Wednesday, February 23, 1938, at U. S. Naval Hospital, WILLIAM KING, son of the late Samuel A. and Katheryn C. King and brother of Edward, Raymond, Mary King, and Gilbert King, of Baltimore, Md. Funeral from the W. W. Chambers Co. Southeast funeral home, 517 11th st. se., on Monday, February 28, at 2 p. m. Relatives and friends are invited. Interment Arlington National Cemetery.

LA MOREAUX, NELLIE. On Tuesday, February 22, 1938, at Casadaga, Fla., NELLIE LA MOREAUX, sister of Mrs. George E. Tew and sister-in-law of Mr. Wilbur F. Nash. Funeral services at John R. Wright chapel, 1333 10th st. nw., on Friday, February 25, at 2 p. m. (Cleveland, Ohio, papers please copy.)

MASSEY, GERTRUDE. On Thursday, February 24, 1938, GERTRUDE MASSEY, the beloved mother of Arthur and Joseph Massey. Remains resting at the W. W. Chambers Co. funeral home, 1400 Chapin st. nw. Notice of funeral later.

MONEY, EDWARD NICHOLAS. On Thursday, February 24, 1938, EDWARD NICHOLAS MONEY, the beloved father of Frank E. Money and Mrs. Elsie M. Snyder. Funeral services at the W. W. Chambers Co. Southeast funeral home, 517 11th st. se., on Saturday, February 26, at 2 p. m. Relatives and friends are invited. Interment Cedar Hill Cemetery.

MOXLEY, WILLIAM WARREN. On Thursday, February 24, 1938, at Mount Alto Hospital, WILLIAM WARREN MOXLEY, beloved brother of Mrs. Eleanor Pote and Mrs. Jennie Strasser. Funeral services at the W. W. Chambers Co. Southeast funeral home, 517 11th st. se., on Saturday, February 26, at 10 a. m. Relatives and friends are invited to attend. Interment Arlington National Cemetery.

ODEN, JOHN M. On Tuesday, February 22, 1938, JOHN M. ODEN, beloved husband of Ella Shaw Oden and father of Mrs. William Hambler and John M. Oden, jr.; also one grandchild, William Oden Hambler. Funeral services at the Church of the Nativity, 1099 Ocean ave., Brooklyn, N. Y., on Thursday, February 24, at 8 p. m.

SHERIDAN, IRENE RUCKER. On Thursday, February 24, 1938, at her residence, 2211 Mass. ave. nw., IRENE RUCKER SHERIDAN, widow of Gen. Philip H. Sheridan. Services will be held at St. Matthew's Catholic Church, Rhode Island ave. nw., on Saturday, February 26, at 11 a. m. Interment, Arlington National Cemetery, will be private.

SCHMIDT, ERNEST L. Suddenly, on Monday, February 21, 1938, at Denver, Colo., ERNEST L. SCHMIDT. Notice of interment later.

WILLETT, EDITH MORGAN. On Thursday, February 24, 1938, at the residence of her daughter, Mrs. Charles Herries Woodhull, 1767 Massachusetts ave. nw., Washington, D. C., EDITH MORGAN WILLETT, widow of Marinus Willett, of New York City, and daughter of the Rev. Dr. William F. Morgan, former rector St. Thomas' Church, New York. Funeral at the residence, Monday, February 28, at 3 p. m.

FUNERAL DESIGNS

GEO. C. SHAFFER — 900 14TH ST. N.W.
Expressive Floral Tributes. Moderate prices. Open Eve & Sun. NA.0106

GUDE BROS CO., Florists
1212 F STREET. National 4276.

FUNERAL DIRECTORS

FRANK GEIER'S SONS CO.
1113 SEVENTH ST. N.W. Modern Chapel — Telephone NATIONAL 2473

J. WILLIAM LEE'S SONS CO.
FUNERAL DIRECTORS.
CREMATORIUM
4th and Mass Ave. N.E. LI. 5200

Legal Notices

TREASURY DEPARTMENT, OFFICE OF District Supervisor, Alcohol Tax Unit, Bureau of Internal Revenue, Baltimore, Maryland, February 18, 1938. Notice is hereby given that the following property was seized in the District of Columbia for violation of the Internal Revenue Laws, to wit: Sections 3450-3453, United States Revised Statutes: 1 quart colored liquor, seized October 30, 1935; 34 bottles home-brew beer, seized April 20, 1936; ten gallons uncolored liquor, seized September 11, 1936; 13 ½-gallon jars white liquor, seized September 17, 1936; 24 ½-gallon jars white liquor, seized October 20, 1936; 30 gallons white liquor, seized October 21, 1936; 8 ½-gallon jars white liquor and 8 ½-gallon jars colored liquor, seized October 28, 1936; 5 gallons white liquor, seized October 31, 1936; 1 gallon white liquor, seized November 3, 1936; 1 quart bottle Traveling Club Whiskey and ½-gallon jar white liquor, seized November 4, 1936; 45 gallons white liquor, seized November 4, 1936; 17 ½-gallon jars colored liquor, ½-gallon jar about ¾ full colored liquor, and 1 quart colored liquor, seized November 6, 1936; 21 ½-gallon jars white liquor, seized November 29, 1936; 9 ½-gallon jars white liquor, seized December 11, 1936; 5 ½-gallon jars white liquor, seized December 11, 1936; 5 ½-gallon jars white liquor and ½-gallon jar containing about 1 pint white liquor, seized December 12, 1936; 24 ½-gallon jars white liquor and ½-gallon jar about one-half full white liquor, seized December 19, 1936; 15 gallons white liquor, seized December 23, 1936; 31 ½-gallon jars white liquor, 25 bottles Lebanon Valley Export Beer, and 1 quart bottle ¼ full colored liquor, seized January 6, 1937; ½-gallon jar ⅔ full white liquor, seized January 26, 1937; 25 quart bottles each about ¾ full white liquor and one 5-gallon can white liquor, seized January 30, 1937; 9 ½-gallon jars white liquor, seized February 1, 1937; 8 gallons white liquor, seized February 20, 1937; 6 ½-gallon jars white liquor, seized February 13, 1937; 1 100-gallon copper still and coil, 2 gas burners, and 33 gallons white liquor, seized March 1, 1937; 15 gallons white liquor, seized March 11, 1937; 6 1-gallon jugs white liquor, ½-gallon jar white liquor, and 16 bottles Baltimore Brew Beer, seized March 18, 1937; 4 ½-gallon jars white liquor, seized March 10, 1937; 1 5-gallon can containing 3 gallons white liquor, 1 quart bottle Poplar Brand Whiskey, one-half full, and 16 bottles Mount Vernon Beer, seized March 19, 1937; 5 ½-gallon jars colored liquor and 2 ½-gallon jars white liquor, seized March 13, 1937; 4 ½-gallon jars white liquor, ½-gallon jar ½ full white liquor, and 2 5-gallon cans white liquor, seized March 13, 1937; 35 gallons white liquor, seized March 20, 1937; 25 gallons white liquor, seized April 4, 1937; 25½ gallons white liquor, seized March 6, 1937; 1 5-gallon can half full of white liquor, seized March 21, 1937; 46 gallons white liquor, seized April 4, 1937; 11 ½-gallon jars white liquor and 3 5-gallon cans white liquor, seized April 6, 1937; 34 gallons white liquor, seized April 8, 1937; 1 5-gallon can containing about 1 gallon white liquor, seized February 25, 1937; 10 gallons white liquor, seized March 29, 1937; 15 gallons white liquor, seized April 19, 1937; 1 5-gallon can half full white liquor, seized April 22, 1937; 1 15-gallon tin wash boiler still and coil, 3 funnels, and 1 5-gallon can, seized April 24, 1937; 5 gallons white liquor, seized May 11, 1937; 15½ gallons white liquor, seized May 12, 1937; 5 gallons white liquor, seized May 12, 1937; 65 gallons white liquor, seized May 10, 1937; 9 ½-gallon jars white liquor, seized June 5, 1937; 15 gallons white liquor, seized June 16, 1937; 1 ½-gallon jar about ⅔ full white liquor, seized June 25, 1937; 4 ½-gallon jars white liquor, seized July 1, 1937; 2 ½-gallon jars white liquor, seized July 14, 1937; 5½ gallons white liquor, seized June 30, 1937; 3 quart bottles colored liquor and 1 quart bottle containing about 1 gill colored liquor, seized June 30, 1937; 4 bottles National Ale, 11 bottles Gunthers Beer, 1 gallon jug of wine, 1 quart bottle colored liquor, 1 quart bottle containing ½ pint colored liquor, and ½-gallon jar white liquor, seized July 1, 1937; 2½ gallons white liquor, seized July 9, 1937; 10 gallons white liquor, seized July 8, 1937; 45 gallons white whiskey, seized July 30, 1937; 1 gallon white liquor and 1 quart red liquor, seized June 30, 1937; 5 gallons white liquor, seized August 4, 1937; 6 ½-gallon jars white liquor, seized May 31, 1937; 4 ½-gallon jars white liquor, ½-gallon jar ¾ full white liquor, ½-gallon jar ¾ full white liquor, 2 1-gallon jugs white liquor, 6 bottles ale, and 2 bottles beer, seized August 28, 1937; 10 ½-gallon jars white liquor seized September 1, 1937; 7½ gallons white liquor, seized September 24, 1937; 2 ½-gallon jars white liquor, seized September 12, 1937; 5 5-gallon cans containing about 21 gallons white distilled spirits, seized September 26, 1937; 5 gallons white liquor, seized September 24, 1937; 4 ½-gallon jars white liquor, 1 5-gallon can white liquor, 1 quart bottle ⅛ full colored liquor, and 20 bottles Baltimore Brew beer, seized October 14, 1937; 5 gallons white liquor, seized October 31, 1937; 1 5-gallon copper still, 1 3-gallon copper still, 1 coil and cooling tank, seized October 28, 1937; 315 gallons white liquor, seized October 28, 1937; 100 gallons white liquor, seized October 29, 1937; 5 gallons white liquor, seized October 21, 1937; 1 5-gallon can containing about 4½ gallons white liquor, seized August 20, 1937. Any person claiming an interest in said property must appear at the office of Investigator in Charge, Alcohol Tax Unit, Fort McHenry, Baltimore, Maryland, and file claim and cost bond as provided by Section 3460, United States Revised Statutes, on or before March 21, 1938, otherwise the property will be disposed of according to law. R. E. TUTTLE, District Supervisor. fe18,25-ma4

KING & NORDLINGER, Attorneys, Southern Building.

IN THE DISTRICT COURT OF THE United States for the District of Columbia, Lillie M. Evans, Plaintiff, vs. Jesse H. Evans, Defendant. No. 66373. Equity. The object of this suit is to obtain an absolute divorce for desertion. On motion of the plaintiff, it is this 17th day of February, 1938, ordered that the defendant, JESSE H. EVANS, cause his appearance to be entered herein on or before the fortieth day, exclusive of Sundays and legal holidays, occurring after the day of the first publication of this order; otherwise the cause will be proceeded with as in case of default. Provided, a copy of this order be published once a week for three successive weeks in the Washington Law Reporter, and The Washington Post before said day. JENNINGS BAILEY, Justice. Attest: (Seal.) CHARLES E. STEWART, Clerk. By C. E. STEWART, Jr., Assistant Clerk. fe18,25-ma4

Proposals

COMMISSIONERS, D. C., WASHINGTON, February 26, 1938. Sealed proposals will be received at Room 320, District Building, until 2 O'CLOCK P. M., MARCH 7, 1938, for furnishing Cast Iron Water Pipe and Specials for Water Division, D. C.; March 8, 1938, for Coding and Tabulating the School Census, Public Schools, D. C. Specifications and information apply to Room 320, District Building.

Official Notices

COMMISSIONERS OF THE DISTRICT OF Columbia, February 23, 1938. Notice is hereby given that the Commissioners of the District of Columbia, under authority granted in Public Act No. 173, approved June 14, 1932, propose to issue an order to take effect not less than 30 days from the date hereof, providing for the closing of part of a public alley abutting Lot 804 in Square 50. All interested property owners are hereby notified that the Commissioners of the District of Columbia will grant a public hearing to determine the question as to any property rights which may be affected; if such hearing is requested by any interested property owner, the date of said public hearing to be determined after any such request is received. No such request being received, order will be issued by said Commissioners to take effect not less than thirty days after the date hereof providing for the closing of the part of the public alley in Square 50 as referred to herein. Plat showing the part of the public alley proposed to be closed is on file in the office of the Surveyor of the District of Columbia, and may be examined by interested parties on any date during business hours prior to the closing. MELVIN C. HAZEN, GEORGE E. ALLEN, DAN I. SULTAN, Commissioners of the District of Columbia.

Bankruptcy Notices

IN THE DISTRICT COURT OF THE United States for the District of Columbia, holding a Bankruptcy Court. In the matter of Thomas W. Shomette, bankrupt. In Bankruptcy No. 3573. Notice is hereby given that the above-named bankrupt has filed his petition praying for a discharge from all his debts in bankruptcy and that his creditors and other persons in interest are required to enter their appearance in opposition, together with specifications in writing of the grounds of such opposition, if any so desire, in the clerk's office of the District Court of the United States for the District of Columbia, on or before the 28TH DAY OF MARCH, 1938. FRED J. EDEN, Referee in Bankruptcy.

Continued on Following Page.

You'll Find This Page a Handy Guide When You Seek a Room for Rent

Bankruptcy Notices

Continued From Preceding Page.

IN THE DISTRICT COURT OF THE United States for the District of Columbia, holding a Bankruptcy Court. In the matter of Hugh M. May, 43 New York avenue northwest, Washington, D. C., bankrupt. In Bankruptcy No. 3584. To the creditors of Hugh M. May, of the City of Washington, District of Columbia: Notice is hereby given that on the 18th day of February, 1938, the said Hugh M. May was duly adjudicated bankrupt, and that the first meeting of his creditors will be held at my office in the Investment Building, Fifteenth and K streets northwest, Washington, D. C., on the EIGHTH DAY OF MARCH, 1938, at 10 o'clock a. m., at which time the said creditors may attend, prove their claims (claims shall not be proved against the bankrupt estate subsequent to six months after the adjudication as stated above), appoint a trustee, examine the bankrupt and transact such other business as may properly come before said meeting. FRED J. EDEN, Referee in Bankruptcy.

IN THE DISTRICT COURT OF THE United States for the District of Columbia, holding a Bankruptcy Court. In the matter of Levin Milton Price, bankrupt. In Bankruptcy No. 3564. Notice is hereby given that the above-named bankrupt has filed his petition praying for a discharge from all his debts in bankruptcy, and that his creditors and other persons in interest are required to enter their appearance in opposition, together with specifications in writing of the grounds of such opposition, if any so desire, in the clerk's office of the District Court of the United States for the District of Columbia, on or before the 28TH DAY OF MARCH, 1938. FRED J. EDEN, Referee in Bankruptcy.

IN THE DISTRICT COURT OF THE United States for the District of Columbia, holding a Bankruptcy Court. In the matter of Abraham Lapkoff, trading as "Modern Auto Body Works," bankrupt. In Bankruptcy No. 3572. Notice is hereby given that the above-named bankrupt has filed his petition praying for a discharge from all his debts in bankruptcy, and that his creditors and other persons in interest are required to enter their appearance in opposition, together with specifications in writing of the grounds of such opposition, if any so desire, in the clerk's office of the District Court of the United States for the District of Columbia, on or before the 28TH DAY OF MARCH, 1938. FRED J. EDEN, Referee in Bankruptcy.

The Washington Post

CLASSIFIED ADVERTISING LOCAL RATES

For Washington and Points Within 50 Miles of the District of Columbia. The following rates are for consecutive insertions:

1 time.....19c per line.
3 times.....18c per line.
7 times.....15c per line.
15 times.....13c per line.

The one-time rate applies on skip ads or irregular insertions.

OUT-OF-TOWN RATES.

Ads from points more than 50 miles from the District of Columbia are: 1 time, 21c per line; 3 times, 20c per line; 7 times, within 30 days, 17c per line.

When computing the cost of an ad kindly estimate 5½ average words to a line.

Rates for special classification and yearly contracts furnished upon request.

The Washington Post reserves the right to edit, revise or reject any classified advertising.

Misclassification of ads not permitted.

The Washington Post will not be responsible for more than one incorrect insertion on any order.

Kill Orders or Corrections before insertions (excepting Death Notices) cannot be made unless ordered before 6 p. m. daily or 4 p. m. Saturday for Sunday.

The Washington Post strives at all times to prevent insertion of fraudulent or misleading advertisements. Information concerning any ad that proves misleading or fraudulent will be appreciated.

Phone NATIONAL 4200

Ask For An Ad-Writer

THESE DRUG STORES WILL TAKE YOUR WANT AD. DAY AND NIGHT.

Whittlesey's Drug Store, 3527 Connecticut Ave.
Suter's Drug Store, 1841 Columbia Road.
Park View Pharmacy, Georgia Ave. and Park Road.
O'Donnell's Drug Store, Wisconsin Ave. and P St.
The Jolson Pharmacy, Inc. 5080 First St. N.W.
The Chevy Chase Pharmacy, 5510 Connecticut Ave.
Alaska Ave. Pharmacy, 7806 Alaska Ave.
Paul's Drug Store, 901 Fourth St. S.W.

Lost and Found 1

BOSTON BULL, blind in right eye, answers to "Popeye." Reward. Call AT. 8080, Br. 111.

BRACELET of nominal value. Containing 3 small diamonds and 2 small sapphires. Reward. Phone WIsconsin 6566.

FOUND—Black dog; Northwest section. Owner. Call WIsconsin 4543.

FOUND—Bull terrier, male, black and white; mixed collie, female, brown; Spitz, white, female; mixed sheep dog, male, light tan. Call NA. 4200, Branch 392.

LOST—Small brown pocketbook, diamond in small purse in bag; reward for return. Call Shoreham Hotel, Apt. 304-G.

PIN, grasshopper, green and white stones, mounted on gold; F or G, bet. 11th and 13th sts. Reward, $25. WEst 2651.

SCOTTIE, black, male, tag No. 551. Phone NOrth 1331. Reward.

SEALYHAM TERRIER, male; Md. tag; name "Dickie" on collar; vicinity Silver Spring, Md. SH. 3357-M. Liberal reward.

WHITE MALE DOG, brown ears, head and back markings; mixed pointer-hound breed; weight 60 pounds; answers name "Tally." Reward. Address 3947 Harrison st. nw. Phone CLeveland 0424.

Personals 3

CHAMBERS CO.
Complete Funerals as Low as $75.

BETTER Health Studio—Colds and chronic pains treated. Trained nurse. PO. 4721.

CHIROPODIST—Man with equipment to share office. Rent free. Box 292, Washington Post.

DRESSMAKING—Evening dresses, coat relinings; cotton dresses, $2; silks, $3 up. GE. 5528.

FALSE TEETH REPAIRS while U wait. Emergency Laboratories 605 14th st. nw., Room 601. MEt. 1833.

FOR FRENCH CONVERSATION LESSONS PHONE COLUMBIA 8618.

HEMORRHOIDS (piles) eradicated by my own methods; results effective for a lifetime or money back. Write for booklet. No drugs or surgery. DR. SOMMERWERCK, 1365 Columbia rd. AD. 0386.

CHAMBERS CO.
One of the Largest Undertakers in the World.

Help—Female 11

COMPANION to settled woman; free to travel; must own driver's permit; ref. CO. 1639-W.

PEDICURIST—Experienced girl for pedicure and foot massage. Write Box 293, Washington Post.

WE WANT 3 women who have 2 to 4 hours daily to spare to sell lingerie and hosiery. You can be your own boss and earn up to $6 daily. Miss French at 715 9th st. nw.

WOMAN OVER 30.
Permanent position in our local office; must have at least 2 local character refs. See Mr. Bruce Hull, from 9 to 1. Rm. 325 Maryland Bldg., 1410 H St. N.W.

Help—Male 12

BARBER for Friday and Saturday. 303 Massachusetts ave. ne.

BARBER wanted at once; steady job. 2116 Pa. ave. nw.

BARBER (white), start work Monday, Feb. 28; can earn $25 per week and 60 per cent commission; wages by mo. only. Call Alex, 1245, Joseph R. Frazzano, manager.

BARBER—STEADY JOB—Guarantee. 714 14th st. nw.

BARBER WANTED—First class, for Friday and Saturday. 1713 N. Capitol st.

MEN (2) to travel with manager; established clientele; pay daily while learning. Real Silk Hosiery Mills, Room 206, Chandler Bldg.

STEADY EMPLOYMENT for men of good character, at least 21; must have D. C. driver's permit; salary to begin $17.50 week plus bonus; possible earnings $30 and up per week. Apply between 10 and 11 a. m. only. 1260 22d st. nw.

YOUNG MEN, 18 to 25 years old. If you are unemployed see Mr. Fallow. He can place you in a permanent position. Apply 5 to 6 p. m. Room 409, International Bldg., 1319 F st. nw.

Post Classified Ads—National 4200.

Help—Male 12

2 NEAT young men; spec. work; advancement assured. 1317 F st. nw. Rm. 302.

TAXICAB DRIVERS.
Get our proposition. Be independent. No down pay. Arrow Cab Co., 1100 Eye st. nw.

Men of Good Character.
21 years of age or over, residing in Washington at least one year, to join new FREE class for hackers' license examination. Call at 9:30 a. m., or ME. 1727.

MAKE GOOD MONEY
DRIVING CABS. SEE MR. CRUZE.
BELL CAB CO., 1317 L N.W.

WINDOW CLEANERS
Exp. only. Apply 1001 H st. nw., 2nd floor.

2 LIVE-WIRE USED CAR SALESMEN
To sell a fast-moving line. Opportunity for aggressive men. Apply in person. MR. KAY
COAST-IN, INC.,
407 FLORIDA AVE. N.E.

Employment Agencies 14

RUPHER'S Employment Agency can furn. colored domestic help; ref. DE. 3551.

Situations—Female 16

GIRL (colored), neat, intelligent, desires work as chambermaid, cleaning doctor's office or apt.; part or full time. AD. 6997. References.

GIRL (colored) wishes cleaning, chambermaid or mother's helper. ME. 4603.

WOMAN (colored) wants cleaning apt. or office, mornings. AT. 7454.

Situations—Male 17

CHAUFFEUR, houseman, desires position with private family; good references. Call A. Jackson, COl. 6205.

WORK WANTED.

My quest for work as draftsman, clerk,
Seems such a waste of time,
Perhaps this Ad., if not too bad,
Will bring a job thru rime.

So, today, I write in verse.
The aim: to find work of my choice.
Should no "hoped for answer" come,
This rime sure must be really dumb.

How can a man find work to do
When answers are so very few?
The likes o' me can starve and wait,
While Labor's lull is charged to Fate.

My last appeal: I need a place
To earn a meal, to save my face.
Perhaps there is a job somewhere—
Just write and tell me, if you dare.

Box M-10, The Washington Post.

Instructions 19

BE a telephone operator-receptionist, brief training course. Miss West, PERSONNEL SERVICE, 1311 G st. nw. NA. 2114.

SHORTHAND, touch typing, bookkeeping, spelling, let. writ., calculating mach. Position. BOYD SCHOOL, 1333 F. NA. 2340.

WARFLYNN BEAUTY COLLEGE Accredited School
DI. 1762. 1018 Vermont Ave.
SPECIAL DISCOUNT THIS MONTH.

Business Opportunities 23

BEAUTY PARLOR—Bargain to quick buyer; doing good business. REpublic 0836.

BEAUTY SALON—Downtown office bldg.; rent, $50, with light and heat; splendid proposition; priced for quick sale. DISTRICT SALES, 1006 H N.W. NA. 1002.

BEST ROOMING house bargains. Miss McCown, 1008 H St. MEt. 4813.

CIGAR and newsstand, downtown office bldg.; est. many yrs.; rent, $50; price, $1,500. DISTRICT SALES, 1006 H N.W. NA. 1002.

MODERN GROCERY and meat market; new fixtures; cheap rent. ME. 8415.

RESTAURANT—$400 week business; 2-year lease; rent $95; well equipped; $3,000. Owner has other business. ME. 8241.

ROOMING and tourist home, downtown, near 22d and K. 11 rooms, 2 baths, excellent furniture; reasonable rent; every room light and cheerful; furniture alone worth price asked. Only $650. Reasonable terms.
R. M. DE SHAZO,
1123 14th St. N.W. NAtl. 5520.

ROOMING HOUSE (18th and California)—12 rooms, 2 baths; rent $65; 2-car garage; good income; full price only $600. Terms.
S. WINFIELD, 906 10th N.W. NAtl. 9654.

$1,650—SANDWICH Shop; beer; money-making place; excel. loc.; splendid opportunity. It pays you to investigate. A. S. Economon, NO. 6817 or ME. 8318. 925 Union Trust Building.

TO BUY OR SELL ANY BUSINESS SEE
BOB HOLLANDER
Washington's Leading Business Broker. Largest Listing to Choose From. Successfully Selling Businesses Since 1923. 1006 H St. N.W. MEt. 4813. CHATTEL NOTES PURCHASED.

DELICATESSEN AND SANDWICH SHOP.
Beer and wine license; bargain for some one who acts immediately; $1,500 cash; balance small payments.
J. B. MALLOS CO.,
BUSINESS BROKER.
817 12th St. N.W. NAtional 1565.

Money-to-Loan 26

ON diamonds, watches, jewelry, silverware, etc. no adv. arrangements neces.; lowest int. rates. Rosslyn Loan Co., Rosslyn, Va.

Personal Loan Cos. 26A

OPERATING UNDER UNIFORM SMALL LOAN LAWS

AUTO LOANS
Up to $300
Interest Charged on Balance Only
No Brokerage Fee or Bonus
No Procuring Charges
No Endorsers Required
Cash in 5 Minutes
Consultation, Courteous and Confidential. We Refinance Cars in Smaller Payments.
Ayares Small Loan Co.
7902 Georgia Ave.,
Silver Spring, Md. SH. 3700

Automobile Loans 28

AUTO LOANS
CASH AT ONCE LEGAL RATES
No Endorsers Confidential
Convenient Payments Arranged
Present Payments Reduced
YEARLY INTEREST TABLE
$50 Loan repay $4.16 month, costs $2.00
$100 Loan repay $8.33 month, costs $4.00
$150 Loan repay $12.50 month, costs $6.50
Other amounts in the same proportion.
QUICK AND COURTEOUS SERVICE
POTOMAC LOAN CO.,
Suite 89 Rust Bldg.
1001 15th St. NW., Corner 15th and K Sts.
Telephone DIstrict 6060.
FREE PARKING at 1021 15th St. NW.

Real Estate Loans 27

FIRST TRUST LOANS on D. C. property at lowest rates. DRURY REALTY CORPORATION (formerly Arms & Drury). 1710 Eye st. nw.

NAPOLEON AND UNCLE ELBY — By Clifford McBride

Post Classified Ads—National 4200.

Real Estate Loans 27

90% MORTGAGES under the new FHA plan. Money available to build or purchase homes.
W. ERNEST OFFUTT,
1520 K St. NW. NA. 6926.

Rooms—Furnished 30

A COMFORTABLY furnished front room; 2 baths; c. h. w., men only. $4.50 sgl.; $6 double. 1307 Clifton st. nw. AD. 4630.

A REFINED home of 2 adults offers this comfortable, large room, next shower. Gentleman, $20. 1643 Hobart st. nw. CO. 9246.

ADAMS MILL RD. NW., 3131—Large room with inclosed sleeping porch; adjoining bath; c. h. w. AD. 5331-J.

ALTURAS (1509 16th st. nw.)—Conveniently located; single and double rooms, near showers; fireproof building; 24-hour elevator and hotel service. Reas.

ARIZONA HOTEL, 310 C st. nw., one block off Pa. ave.—Neatly furnished rooms, lobby; 3 baths on each floor, shower bath; continuous hot water; $3.50 week up. Transients, 75c and $1.

ATTRACTIVE front rm., next bath; suitable for 1 or 2. Also single rm. GE. 4157.

ATTRACTIVELY FURN. front single rm., nr. bath; priv. home; lady; ½ block 14th st. car. 1348 Perry pl. nw., nr. Cavalier Hotel. AD. 6012.

A well-appointed home (at Mass. & 21st st. nw.); highly desir. rm.; priv. bath; shower; gentleman. 1628 21st. PO. 4044.

BARGAIN—1842 16th st. nw., Apt. 2. Large bed-living room, $20; also large room, twin beds, $15 each. PO. 5597.

BELMONT ST. NW., 1302—Large room, twin beds, $7.50; shower; convenient transportation; gentlemen. CO. 0457-J.

BELMONT ST. N.W., 1421—Girl to share newly furnished rm.; twin beds, private bath; Jewish home; $16. AD. 2762.

BELMONT RD. NW., 1821—Attractive single room or bed-living room. ADams 4574.

BUCHANAN ST. NW., 1620—Front corner room, twin beds, cedar closets, semi or private shower; detached private home; quiet, convenient; reasonable.

CALIFORNIA ST. N.W., 1873—Sunny front rm.; semibath; conv. location. NO. 6713.

CATHEDRAL—Off Conn.—Front rm.; 4 windows; bath; quiet, det. home. 15 min. downtown. Gentleman. AD. 3584.

CHAPIN ST. NW., 1431—½ block 14th st. car. Attractive rm.; unlim. phone; 2 baths; refined surroundings; gentleman.

CHEVY CHASE, D. C.—Modern, detached home. Large, well-furnished room, twin beds (shower). Reasonable. CL. 8211.

CHEVY CHASE, D. C. (3718 Jenifer St., just off Conn.)—Rm. for 1 or 2; adj. bath.

CHURCH ST. N.W., 1732—Newly decorated lovely single rms. $18, $20, $25 Mo. Maid service, walking distance. DE. 1748.

CLEVELAND PARK—3118 Rodman st. nw. Attractive rm., $20. Gentleman. CL. 7975.

COLUMBIA RD. NW., 1736, Apt. 102—Bright, attractive room; in cultured home; for refined woman. COl. 8099.

COLUMBIA RD. NW., 2005—Bed-living rm., kitchenette, completely furnished; gas, light; $26.

COLUMBIA RD. NW., 2006—Nicely furn., $22.50 monthly; car conv.; refined gentleman; gentile. Apt. 41, after 6 p. m.

COLUMBIA RD. NW., 1834—$3 wk.; clean, warm rms., 4 baths; men. ADams 10213.

COMFORTABLE room, 2d floor; owner's home; refined surroundings; well furnished; $5 wkly. 1767 Lanier pl., near 18th and Col. rd. Telephone COl. 1526.

DOWNTOWN, 1113 Mass. Ave. N.W.—Desirable rm. next bath, running water in room. Reasonable.

DOWNTOWN (1229 O St. N.W.)—Cor. rm.; bay window; 2 closets; $5. PO. 2451-W.

DOWNTOWN (922 P st. nw., Apt. 2)—Attrac. rm., $4. Mrs. Dunshee. ME. 2989.

DOWNTOWN—1242 12th st.—Small comfortable room. $3 wk.

DOWNTOWN—2-rm. bachelor apt; single, dbl. sleeping rms. 933 H nw. ME. 6744.

DOWNTOWN (2023 N st. nw.)—2 attr. sin. rms.; south. exp.; $12 & $15. PO. 0307.

DOWNTOWN—1322 L st. nw. Desirable rooms, single or double; c. h. w.; $4-$7-$9; English basement l. h. k. rm., $6.50.

DUPONT CIRCLE, 1826 Mass Ave. N.W.—Comfortably furn. dble. studio rm., next bath; also triple wood-burning fireplace.

DUPONT CIRCLE—1610 20th st.—Large front rm., 2nd fl., 4 windows, suitable 3 young men. Walking distance.

DUPONT CIRCLE (1312 19th)—Attractive single rm. for gentleman; unlim. phone. Meals opt. $20. Bridge player preferred.

DUPONT CIRCLE (1747 P st. nw.)—Nice, clean, single or double rm.; in physician's home; every conv.; gentlemen; reas.

EMERSON ST. NW., 400—Large front rm., furnished; suit, 1 or 2 persons; semipriv. bath; private home; near bus. RA. 1086.

F ST. NE., 329—Front room, 5 windows; double or twin beds; also large rm; privileges; in refined private home. DI. 5805.

GORDON HOTEL, 916 16th st.—On beautiful 16th st. location, desirable and convenient; well-heated rooms, single, $6.50 to $8.50; double rooms with running water, $9 to $11.50 weekly; double rooms with bath, twin beds, $15 weekly; 24-hour elevator and switchboard service.

GRAFTON HOTEL, 1139 Conn. ave. nw.—Well heated; offers beautiful surroundings and personal comfort to each guest. Single rooms, $8.75 wk., $30.50 mo. up; double rooms, $40.50 to $85.50 month.

H ST. NW., 2003—Sunny front room, near bath; gentleman; reasonable.

H ST. S. W., 489—Large warm room, $4.50 double, nr. Capital Trans. Terminal.

HARVARD ST. NW., 1446—Desirable spacious front room, twin beds; convenient location. Private home. CO. 4363.

HOLMEAD PL. N.W., 3471 (nr. 14th and Park rd.)—Large room for 1 or 2 (twin beds), telephone in room; grill; detached home. Reasonable. CO. 5722.

INGLESIDE TERRACE NW., 1824—3d floor, consisting of large living room and adjoining bedroom; nicely furnished; radio; privileges; couple preferred. CO. 3384-J.

IRVING ST. NW., 1807—Front room; home privileges; unlimited phone; $4.

JUNIPER ST. NW., 1614—Newly furnished corner room, next bath; private home in beautiful Rock Creek estate; ½ block bus; $6 single, $12 double. Also single room, $7. GEorgia 6930.

KALORAMA RD. NW., 1816—Apt. 31. Completely furn. l. h. k.; linen, silver, refrig.; $25 mo.

LANIER PL. NW., 1709 (near 18th and Col. rd.)—Large room, ajoining bath, shower; convenient transp.; $15. CO. 8290-J.

LUXURIOUS large front rm., also single; next bath; all comforts; lovely home; must see to appreciate; nr. cars, bus; gentlemen. 1433 Euclid st. nw.

Post Classified Ads—National 4200.

Rooms—Furnished 30

M ST. NW., 928—THE ARISTOCRAT. Large, warm, newly dec. light-housekeeping rms.; runn. water; $5.50-$6.50 wkly.

M ST. NW., 1329—Fr. r., facing Thomas Cir.; $16 mo. sgle.; $20 dble.; newly dec.

MASS. AVE. NW., 1447—Front rm., l. h. k., $6.25 week; bedrooms, $4 and $5.

MINTWOOD PL. N. W., 1857 (Nr. 18th & Columbia rd.)—2-room suite complete for housekeeping; range; frigidaire. CO. 9413.

NEAR Wardman Park, 2714 Cathedral ave.—Large front, nicely furnished double room, near bath, shower. AD. 0276.

NR. PARK RD.—Extra large rm., for 3 girls; smaller rm., single or double; very reasonable; private home. 3516 10th nw.

NEAR Columbia rd., 2326 19th nw., large, pleasant room, near bath, shower; one, $25; two, $28. Single rm., $16. POt. 3628.

NEATLY furnished bedroom; private home; board if desired; in Rosemont. Reasonable. ALex. 3291.

NEW HAMPSHIRE AVE. NW., 5312—Master bedrm., priv. bath; new home; c.h.w.; unlim. phone; on bus line; suitable 1 or 2; single, $25; double, $32. GE. 4309.

NEWTON ST. NW., 1724—Attrac. 2d floor room. South exposure; next bath; $5.

NORTHWEST Section, private home, master bedroom with priv. shower bath. Unlimited phone. Garage. Convenient to buses. Reference. Reas. CL. 5549.

OGDEN ST. NW., 1464, near Cavalier Hotel and 14th st. car line—Front room, suitable for 1 or 2; reasonable. AD. 2725.

OPPOSITE Wardman Park. Attractive furn. southern front room; small private family; for permanent cultured lady; available March 1. AD. 2073.

PARK RD. NW., 1867—Small, warm, well-furnished studio rm. $12.50. Also single, $15. Near bath. Private home.

PARK ROAD N.W., 2019—Desirable warm front room; semipriv. bath; lovely home; gentleman. AD. 7435.

PARK ROAD N.W., 1735—Front rm., well heated; porch; nr. cars, bus; owners home; innersp. mattresses. AD. 0753.

PORTLAND HOTEL, Vermont ave.-Thomas Circle—$8.50 week; hotel service; fresh towels daily; your mail, phone calls attended to; shower baths; walk to work.

RESEARCHMEN'S CLUB, 1607 Eye—Ideal downtown loc.; good heat, showers, comfort; $12 mo. up; board, $2.75 week.

RODMAN RD. NW., 2700—Large room, twin beds; connecting bath; open porch. Fireproof house, overlooking Rock Creek; 2nd house in woods back of Broadmoor. CL. 5718.

SOME free rent—1212 9th st. nw.; rooms, $3 up; new management; redecorated; linens, dishes, silver; shower bath.

TAYLOR ST. NW., 1433—Nicely furn. front room; priv. home; near bath; unlimited phone; near 14th st. car and 16th st. bus; reasonable; gentleman. CO. 0506-J.

THE CONCORD, New Hampshire and Oregon (between S and T); Apt. 5—Spacious, bright, warm rm.; twin beds; innerspring mattresses; $20 mo. PO. 1305-J.

THE PORTNER, nw. Fifteenth and You sts. Apartment 350, large, attractive front rm.; gentleman. NOrth 1420.

THE WESTMINSTER, 1607 17th st. nw.—Warm, comfortable rms., nr. bath; Single, $5-$6. Front rms., twin beds, run. water, $8.50; others, $7; showers; elev.

VAN BUREN ST. NW., 1420—Master bedrm., priv. bath, twin beds, 2 closets; priv. home; $25-$30; also single. GE. 3477.

VICINITY DUPONT CIRCLE, 1821 19th St. NW.—Attractively furn. double rm.; twin beds, innerspring mattresses, fireplace, large closet, southern exposure, semi-private bath; young ladies only.

W ST. N. W., 1418 (Apt. 32)—Unusually large bright room, 2 exposures, adjoining bath, $18 single; $12.50 ea. double. Unlimited phone. Convenient. PO. 3243.

WOODLEY PL. NW., 2634—Business people will appreciate lovely home atmosphere; quiet; plenty heat, hot water. AD. 2925.

3D PLACE NW., 5814—Beautiful newly furnished master bedroom; private bath; $30 mo. RA. 4009.

4TH ST. NE., 1149—2 rooms, furnished, for l. h. k.; next bath; heat, light, gas included; $30. LI. 7873-W.

8TH ST. NE., 2—One and two rms., nicely furn.; l. h. k.; runn. water; $6 & $7 wk.

15TH ST. NW., 1404—Single, double rms., $3.50 wk. up; l. h. k. house, 3 rms., bath, $8.50 week; clean.

16TH ST. NW., 1846—Clean desirable room, next bath, $5 week; gentleman.

16TH ST. N.W.—2022—Every convenience, phone; single, $4; double, $3.50 each.

16TH ST. NW., 1409—Front rm., twin beds, near bath. Conv. location. C. h.-w.; $8 wk. Also single, $5 wk. DE. 5624.

16TH ST. NW., 1730—For single gentleman; large bright rm., priv. bath, 2 bay windows; used as music studio during day; available after 6 p. m. DE. 6006.

16th ST. NW., 3543—Large warm room, priv. ba., unlim. phone. Reas. CO. 3383.

17TH ST. NW., 1916 (Apt. 501)—Comfortably furn. sunny rm., next bath; c.h.w.; 1 block transp.; $25-$30. NO. 7421-W.

17TH ST. NW., 1724, Apt. 41—Well furn. rm., kitchen, use living rm., gas, light furn; coup. or gents. DE. 5725-M aft. 5.

EVERETT HOTEL
1730 H St. N.W. Single and double rms., $7 to $14 weekly; $30 up monthly. Excellent hotel service. Also 2-rm. apt. NA. 8130.

HOTEL INN 606 9th st. nw. $1-1.50 per day; $6 up weekly.

CLEAN ROOMS
714 18th st. nw. Inspection. Also two furnished basement apts.; l. h. k.

THE VIVIAN 1723 G st. nw.—100 well-heated single and double rooms, $6.50 to $12 weekly. Equipped with modernistic furniture; Venetian blinds. 24-hour switchboard, elevator maid service. Plenty of hot water, near showers. Within walking distance downtown.

GORDON HOTEL,
916 16TH ST. N.W.
SPECIAL RATES.
Extra large rooms with private bath. Double, $12 and $15. Complete and excellent hotel service. Cafe in building.

LOGAN HOTEL.
ON LOGAN CIRCLE.
UNDER NEW MANAGEMENT.
Excellent location for Government employes and business people. Comfortable rooms with running water or private baths. Double and single, $6 to $12 wk. Every convenience, courteous service. NO. 2000.

(COLORED) 21st. St. NW., 523—Quiet, sunny, single rm., next to bath, $3. Call DI. 3119 before 10, after 4.

Post Classified Ads—National 4200.

Rooms—Unfurnished 32

HYATTSVILLE, MD. (21 Columbia ave.)—2 rooms, semi-bath; heat, electric range, use of phone; employed adults only. Occupy March 1. $32.50. GR. 3116-J.

OTIS ST. NE., 2412—Liv. rm., bedrm., dinette, kit., large closets; semibath; heat, light, gas inc.; 1 blk. bus. NO. 1575-J.

PARK ROAD NW., 1325—Owner's home, small room, adjoining bath; 2nd floor, nr. transportation. AD. 3470.

S. CAROLINA AVE. SE., 1002—3 bright 2d-flr. rms., bath, porch, sink and range. Conv. to cars. Adults. LI. 6028.

Room and Board 34

ARE YOU interested in French? French family offers studio room for 1 or 2 gentlemen; fireplace; corner home. PO. 0458.

A VACANCY in double room, twin beds; excellent meals. 1310 16th st. nw.

DOWNTOWN—Attractive double rooms, excellent meals; $25-$32.50; walking distance. 1326 Vermont ave.

DUPONT CIRCLE, 1626 19th nw.—Newly decorated, twin beds, running water in dressing rms.; excellent meals; $40-$45.

DUPONT CIRCLE—Modern Jewish home. Young man to share rm., twin beds, 4 windows, porch; privileges. NO. 10233.

FAIRMONT ST. NW., 1457—Lovely guest house; beautiful grounds; attractive single room; entertaining; phone; laundry privileges; excellent Southern meals; reasonable. CO. 6386.

HOBART ST., 1616 (16th-Mt. Pleasant).—2-exposure front rm. 1 or 2 gentlemen. Semi-priv. bath; mod. home. Best foods.

KILBOURNE PL. NW., 1712—Priv. home; bay-wind. rm., $38 sgle.; $60 dble. CO. 9658.

MASS. AVE. NW., 1515—Lovely single rm., semiprivate bath; also bright double rm.; delicious meals. Central. Refined environment. Reasonable.

MASS. AVE. N.W., 1220—Desirable room, twin beds; also single. Well-balanced meals. Congenial home. $32 up.

MASSACHUSETTS AVE. NW., 1776—A distinctive home for young people in an unsurpassed location; reasonable.

MILITARY RD., 3740—2 single rms., priv. family; home cooking; reas. EM. 3836.

NORTH WOODRIDGE—Private detached home; well-furnished single or double room; generous Southern meals; gentlemen; $35 mo. ea.; 10 min. downtown. 4025 22d st. ne. PO. 3915-W.

PA. AVE. N.W., 2402—Lovely single, double rms., twin beds; excel. meals, family style; walk. distance; gentlemen; $30 mo.

PARK RD. NW., 1740—Large, clean, twin bedroom; excellent meals; home privileges; CO. 6409.

RHODE ISLAND AVE. NE., 36—Large front rm.; separate beds; use living room, piano, radio; meals nicely served. DE. 5219-J.

VICINITY 14th and Park rd. nw. Single rm., nr. bath, $9 wk. CO. 1238-J.

WOODRIDGE—Ladies, newly furn.; next shower-b. Home priv. Reas. DE. 2056-R.

16TH ST. NW., 3360—Quiet, exclusive home; desirable room for 1 or 2.

17TH ST. NW., 3210, at Park rd.—Comfortable spotless, double, triple rms.; home cooking; privileges; car-bus at door; $32 mo.

1735 19TH ST. N.W.
Near Dupont Circle. Front rm. for 2 or 3; 3 windows, tile bath, closet; excel. meals.

GATEWOOD HOUSE
2107 S St. N.W.
Is again serving its good meals under the management of the original owner.
Comfortable Rooms
Courteous Service
Convenient Location

Children Boarded 35

VACANCY for child; white; room and board, doctor and city references. Near schools and churches; reas. NO. 6709.

Table Board 36

EAST CAPITOL ST., 304—Well-seasoned Southern meals. Served family style. Home like atmosphere. Try our best for less. Mrs. Sanford C. Travis, LI. 7916.

Apartments—Furnished 45

A LADY in office will share with another employed lady. $20. Opposite Wardman. AD. 8206.

CALIFORNIA ST. NW., 1851—Cozy, 2-rm. apt., semiprivate bath; near cars; reas.

CALVERT ST. NW., 1836—Newly decorated and nicely furnished; 1 room, kitchen and private bath, $50 month.

DOWNTOWN—Convenient to Govt. Bldgs.; 2 rms., kit. and bath; screened porch. South and west exposure. NA. 2630.

DUPONT CIRCLE—1620 19th st. nw.—Spacious front bay window apt. Newly papered. Quiet, refined couple. $40.

FRIENDSHIP HEIGHTS—Cozy 2 rms., kit., priv. bath., Frig., oil heat, c. h. w., gas, elec., unlim phone; $50. WI. 1533 after 6.

GIBRALTAR, 2305 18th nw.—1 large rm., kit., frigid., heat, light, janitor. $9 wk.

K ST. NW., 936—2 rms., kit., priv. bath; also basement apt., 2 rooms, bath.

K ST. NW., 1115—2 rooms, front, newly decorated; gas, electric, steam heat, linens, dishes, silver; $9.50 weekly.

L ST. NE., 1817—Congenial couple to share nicely-furnished home; two in family.

LAWRENCE ST. NE., 1812—Bedroom, kitchen, private bath and entrance; garage; employed adults; $35. POt. 3216.

MAISON D'ART, 1741 R. I. (off Conn. at M) Two choices available; a 2-person apt., bath, shower, Frigid., fireplace, terrace. A 3-person apt., bath, fireplace, Frigid., foreign antiques; Beauty-rest.

N ST. NW., 2020—2 lge. rms., kit.; frig., elect., gas, $50 mo. Bet. 9-2 p. m. after 8 p. m.

N. H. AVE. NW., 1272, downtown—2 to 3 rooms, kit., bath; gas, elec., heat, c.h.w., elec. refrig. $37.50 up. New mgmt.

POTOMAC AVE. S.E., 1433—Attractively and completely furnished, newly decorated; entire 2d floor; 2 rooms, kitchen, private bath; heat, gas, elec.; Frigidaire incl.; $45 mo; adults only.

R ST. NE., 232—1 or 2 rms., kit., dinette, bath; $40 or $47.50; incl. phone, Frigidaire, linens, dishes, silver, laundry privileges; ½ block cars. NOrth 3654-J.

R. I. AVE. NW., 1462—1 room, kitchenette, Murphy bed; Frigidaire; $35 mo.

Post Classified Ads—National 4200.

Apartments—Furnished 45

RANDOLPH PL. N.E., 2118—1st floor, detached home, 2 rms., kit., bath, 2 porches, elec., heat, gas, refrigeration incl. $50 mo. AT. 2438-J.

R. I. AVE. N.W., 1430, Apt. 3—3 large nicely furn. rooms, kitchen, pantry, bath, rec. hall; piano, porch; Frigidaire.

SOME FREE RENT—3-rm., kit., bath apt.; nicely furn.; elec. refg.; linens, dishes, silver, $65. Tel. MEt. 8731 before 7 p. m.

SOME FREE RENT—3-room, kit., bath apt.; nicely furn.; elec. refg.; linens, dishes, silver; $65. Tel. MEt. 8731 before 7 p. m.

STUDIO APT., single or double; business people; 1 room, sun porch and bath. COlumbia 1992-J.

SUBLEASE lovely 2 exposures, 1 room, Pullman kitchen apartment, nicely furnished, 2 large closets, tile bath and shower; full-length mirror; occupant must leave city, and will sacrifice; located on the 6th floor in the NEW AMSTERDAM APARTMENTS, 2701 14th st. nw. COlumbia 7400.

WHYLAND APTS., 1724 17th st.—Beautiful studio room with kit., $30 to $35. Miss Yagle, DI. 5700, Br. 2105, or Dupont 5174.

WILL SHARE nicely furnished 2-rm. apt. with third congenial young lady; walking distance. Reas. Phone PO. 4671.

WYOMING AVE. NW., 1802—See this large, cozy front room and kitchenette; $4.50.

6TH ST. NW., 1104—1st floor, 2 large rooms, kit., bath; yard; gas, elec.; phone; suitable for residence or office.

9TH ST. S.E., 738—2 or 3 rm apt. compl. furn.; heat, gas, elec incl.; $35.

9TH ST. NE., 310—Large 2-room apartment; private bath; refrigeration, heat, gas, electric included; reasonable.

10TH ST. NW., 3541—Attract. 2-rm. apt. for l. h. k.; gas, elec. heat incl.; $6.50 wk.

13TH ST. NW., 2505—3 rooms, kitchen, bath, Murphy bed, southern exp.; porch.

14TH ST. NW., 2544—1, 2 rms., k.; Frigid.; gas, elec.; $8-$13 wk.; studio, $5; janitor.

2707 ADAMS MILL RD., Apt. 108—Living-dining room, Murphy bed, kitchen, elec. refrig., dressing rm.; very attrac.; $47.50.

Francis Scott Key, Apt. Hotel
20th and F sts. nw.—1 room, kit., bath, completely furn.; linens, silver; Frigidaire. Day, week, month. NAtional 5425.

London Hall, Apt. Hotel
1133 13th st. nw. Bed-living rm., dressing rm., kit., bath elec., gas, linens, Frigd.; $15 up week; $55 up month. NAtl. 9010.

MERRILL MANSIONS
1361 Fairmont st. nw. Corner apt.; 2 rooms, kit., bath, porch; attractive and spacious. Also 1 room, kit., bath. Reas.

Furn. or Unfurn. 46

CLIFTON MANOR (2514 14th st. nw.)—Mod. bldg., 1 and 2 rms., kit., bath; elev., switchboard; Frigid.; $37.50 to $55.

DOWNTOWN, 1111 11th st. nw.—2 rms., kit., bath; refrig.; reas. NA. 6357.

FLEETWOOD, 3707 Woodley rd. nw.—High elev.; 1 and 2 bedrms., liv. rm., dinette, kit., bath; refrig. free. CL. 0615.

NAVAL VILLAGE, 2431 E N.W.—Living r., bedr., din., kit., bath; elec. refrg., heat, h. w. free; janitor. $45 unf.; $50 furn.

2027 2D ST. N.E.—1 room, kitchen and back porch, semi-private bath. DEc. 3098-W.

CLIFTON TERRACE
14TH AND CLIFTON STS. N.W.
2 to 4 rooms, kitchen and bath. Switchboard, Elevator. CO. 7744.

Apartments—Unfurn. 47

AVONDALE ST., Bethesda, Md.—Just east of 7000 block Wisconsin ave.; nearing completion, 2 rooms, kitchen, bath, screened porch, cellar, heat and hot water included, $56.50.
FRANCES A. BLUNDON CO.
805 H St. N.W. NA. 0714.

ABANDON YOUR LOOKING—2 rooms, dinette, kitchen, bath, refrigeration; 3 exposures; heat and hot water included; $55. See Apt. 1, 4812 New Hampshire ave. nw.

FRANCIS A. BLUNDON
805 H St. N.W. NA. 0714.

A BEAUTIFUL APT., 2 rooms, kitchen, dinette, bath, Oxford kitchen cabinets, inlaid linoleum, free refrigeration; $52.50. See Taylor Apt., 4027 13th st. nw.

C ST. NE., 120—Apt. 303. 1 large room, kit., dinette, Murphy bed, dressing closet, tile bath, built-in tub, shower, elec. refrg. on house current; $46.50. AT. 7907-M.

CALIFORNIA ST. NW., 1870—2 large rooms, kitchen and bath; $38.50, including gas and electricity.

CHAPIN ST. NW., 1412—Front five bright, newly dec. rms., k. & b., pantry, elev. Refrig. Near schools, cars; will sell furn. See No. 42 or res. mgr.

CONN. AVE. NW., 4027—3 rms., kitch. and bath; porch enclosed, 10 windows; front and rear private entrances. CLeve. 3900.

E ST. NE., 1100—Corner; 2 large rooms, bath, kitchenette; G. E. refrig.; 7 large windows; near transportation. LIn. 6253.

ENJOY THE SPRING TO THE FULL IN a spacious, well-lighted apartment with ideal exposures; 3 rooms, kitchen, bath and porch; $52.50; parquet floors; convenient to street cars, buses and stores. Also attractive suite of 2 rms., kitchen, bath and porch at $50. Key with resident manager in Apt. 22. The Newton, 1440 R st. nw. WAGGAMAN-BRAWNER, 1700 Eye st. MEt. 3860.

FLORIDA AVE. NE., 831—3 rms., with large kitchen, enclosed porch and tile bath; strictly priv.; excellent cond.; good heat; con. h. w.; elect. and gas furn.; adults; Gentiles only; $42.50; owner. LInc. 6505-J, 317 Md. ave. ne.

IRVING ST. NW., 1467—Newly decorated, 1 rm., kit., bath; and 2 rms., kit., bath, 2nd floor. $30 and $40. Refrigeration.

MT. PLEASANT ST. N.W., 3153—2 rooms, kitchen, bath; $40 month. Also 2 rooms, kitchen, bath, alcove; $47.50. NA. 0352.

NEW ALEX.—Bucknell Court; entire floor, 2 rms., kit., bath; heat, gas, elec., gar., refrig. incl. $45. ALex. 2778-J.

NEW HAMPSHIRE AVE., 3506—New bldg., lovely 2 rms., kit., bath; refrig.; only $40. WASHINGTON REALTY CO. GE. 8300.

NEW 2 BEDROOM APT.—Only $57.50. Corner bldg., 100 19th st. se., near Eastern High; 4 large rooms; heat furn. RE. 0225.

ORREN ST. NE., 1325, Apt. 4—2 large rooms, kitchen, bath, dining alcove, screened porch; oil heat and hot water furnished; fine condition; 1½ years old; rent reduced. To inspect, get keys from Apt. 2 or phone MR. CLARK, DIstrict 2434. Other apartments available.

Post Classified Ads—National 4200.

Apartments—Unfurn. 47

ONE, two, three rooms, kitchen, dinette and bath; completely modern apartments. 930 Randolph st. nw.

PENN. ST. N.E., 1268—2 rms., kit., semi-private bath, gas heat, elec. furnished. $35.00 month.

QUINCY ST. NW., 919—Apt. on 2nd floor, 3 rooms, private bath and kit. Gas, elec., hot water included. $47.50.

SECOND ST. NW., 2103, Apt. 2—2 rooms, kitchen and bath, dinette, screened porch; beautiful apt; oil heat; hot water included. Rent, $48.50. To inspect, phone Mr. Toms, DIstrict 2434, 8 a. m. to 6 p. m.

SEVERAL Desirable Apartments Available. RANDALL H. HAGNER & CO., INC. 1321 Conn. Ave. DEcatur 3600.

STAPLES ST. NE., 1109; Apt. 1—Three rooms, kitchen, bath, back porch, cellar. Heat and hot water furnished. Apply PENN REALTY CORP., 474 K st. nw. MEtro. 1283.

TWO ROOMS and bath, $32.50, including gas and heat, entire 1st floor, contin. hot water, near Library of Congress, 216 4th st. se. Apply Mr. Kingree, next door, 218 4th st. se.

VARNUM ST. NW., 1514—2 rooms, kitchen, sleeping porch, private bath; Frigidaire; quiet couple; $45. CO. 3095-W.

WEST VIEW—2123 Eye st. nw., Apt. 309. 1 room, kit., dinette, bath, large closets, recep. hall, elec. refrig. on house current.

10TH ST. N.E., 3707—4 rms., b.; Electrolux; $40. O. W. Hammond, 2523 13th st. nw.

13TH ST. N.W., 3541—3 rooms, private bath; gas, elec. heat, Frig.; $45. GE. 6093.

14TH ST. N.W., 2424—2 rms., kit., bath, heat, hot water, no children. CO. 2394-W.

$40—A very attractive corner apartment with two exposures, nice outlook, bright and airy; large living room, dinette, kitchen, tile bath, refrigerator; newly decorated. THE FAIRLEE, 1321 Kenyon st. nw., near 14th and Park rd.

$45.50.—Cheerful new living rm., bedrm., dinette, kitch., bath, shower; Frigidaire; heat; near Georgetown University, 4554 Conduit rd. nw. Phone EM. 2440.

107 10TH ST. NE.—2 rooms, kitchen, bath, inclosed back porch; near 2 car lines.

413 E. CAPITOL ST.—3 r., kit., bath; heat, incl., $42.50; 2513 17th st. nw., duplex, 6 rms., attic, porch, new range, refrig., $52.50. Roger Moss, DI. 3121.

2445 15TH ST. N.W.—Meridian Park Apartments. New building. Elevator and switchboard service. One room, kitchen, dressing room, dinette and bath, $52.50.
H. L. RUST CO.
1001 15th St. N.W. NAtional 8100.

SEABRIDGE. 501 12TH ST. N.E.
Modern Detached Building.
2 rooms, kitchen and bath $47.50
FEDERAL-AMERICAN CO.
807 15th St. N.W. NA. 8032.

2415 E ST. N.W. (opposite park); walking distance Interior Dept.; living room, bedroom, kit.-dinette, bath, $45. 2 bedrooms, $60. Resident manager.

644 MASS AVE. N.E. (Stanton Manor.)—Two rooms, kitchen and bath. Refrigeration on house current. Elevator service. See resident manager. Apartments are newly decorated; $55.00.
H. L. RUST CO.
1001 15th St. N.W. NAtional 8100.

1625 15TH ST. N.W., NO. 3.
3 rms., k., b., porch; elec. refrig.; $45.00
C. H. HILLEGEIST CO., NA. 8500.

3720 MACOMB ST. N.W.
2 rooms, kitchen, bath $45.00
PHILLIP P. PEYSER & CO.
1024 Investment Bldg. DI. 3740.

SEMINOLE 1444 W ST. N.W.
3 rooms, kitchen, bath $47.50
Free Refrigeration.
See Resident Manager.

1702 SUMMIT PL. N.W.
2 rooms, kitchen, dinette and bath...$47.50
Refrigeration on house current; elevator.
Resident Manager, AD. 10480.

930 EMERSON ST. N.W.
2 rooms, kitchen, dinette, bath......$45.00
Electricity and refrig. included in rent.
Resident Manager, GE. 6096.

414 SEWARD SQUARE S.E.
(4th and Pennsylvania Avenue.)
2 rooms, kitchen, dinette, bath......$49.50
Resident Manager, ATlantic 4078.

3100 WARDER ST. N.W.
Corner Irving and Warder Sts.
2 rooms, kitchen and bath..........$47.50
Refrigeration on house current.
Resident Manager, CO. 4188.

236 MASS. AVE. N.E.
1 room, kitchen, dinette and bath..$42.50
2 rooms, kitchen, dinette and bath..$55.50
Refrigeration on house current. Elevator.
Resident Manager, AT. 5182.

1126 11TH ST. N.W.
1 room kitchen, dinette and bath...$42.50
Resident Manager, ME. 0635.

1614 17TH ST. N.W.
2 rooms, kitchen, large foyer and bath $50.00
Refrigeration on house current; elevator.
Resident Manager, DE. 3218.

4800 GEORGIA AVE. N.W.
2 rooms, kitchen, dinette, bath and porch $52.50
Refrigeration on house current.
Resident Manager, GE. 6996.

1451 PARK RD. N.W.
1 room, kitchen, dinette and bath...$42.50
Refrigeration on house current.
Resident Manager, AD. 6939.

1530 R. I. AVE. N.E.
2 and 3 rooms, kitchen, dinette, bath and porch ....$52.50 and $65.00
Resident Manager, NO. 7157.

1615 KENYON ST. N.W.
1 and 2 rooms, kitchen, dinette, bath, Murphy bed and dressing closet, $45.50, $55.50, $62.50
Refrigeration on house current; switchboard service included in rent.
Resident Manager, CO. 8425.

4700 CONN. AVE.
2 and 3 rooms, kitchen, dinette, bath and porch ....$75.00 to $95.00
Electric refrigeration on house current; switchboard service; elevator.
Resident Manager, CL. 0845.

1940 BILTMORE ST. N.W.
4 rooms, kitchen, bath, porch and fireplace $115.00
NEWLY MODERNIZED.
Elevator. Resident Mgr., ADams 9493.

REAL ESTATE MORTGAGE & GUARANTY CORPORATION.
1610 K St. N.W. NAtional 1403.

Post Classified Ads—National 4200.

Apartments—Unfurn. 47

1832 BILTMORE ST. N.W.
4 rooms, kitchen and bath.

1368 EUCLID ST. N.W.—The Olympia. Large building surrounded by spacious grounds; 4 rooms, kitchen and bath, $65.00. Newly decorated. Refrigeration on house current. Elevator. Resident manager.
H. L. RUST CO.
1001 15th St. N.W. NAtional 8100.

3519 13TH STREET N.W.
Apt. bldg.; 2 rms., kit. and bath.; elec. refrig.; 2nd flr.; $42.50. NAtional 8875.

FINE FRONT APT.
RENT AS LOW AS $48.
Bedrm., liv. rm., kit., bath, 3 exposures.
Elec., gas, refrig. incl. in rent
2 bedrms., liv. rm., kit., bath, 3 exposures.
Rent as low as $55. Res. Mgr., AD. 9893.

3511 13TH STREET N.W.
(Near 14th and Park Rd. business center)
3 rooms, kitchen and bath........$55.00
Electric refrigeration on house current.
Resident manager, Mrs. Henry, ADams 8810.
GOSS REALTY CO.,
1405 Eye St. N.W. NAtional 1353

THE MARCHETA
1121 NEW HAMPSHIRE AVE. N.W.
(Walking Distance of All Government Departments.)
1 room, kitchen, dining alcove and bath $40.00
2 rooms, kitchen, dining alcove and bath $55.00
Murphy beds, showers, new kitchen equipment, 24-hour elevator and switchboard service.
Resident Manager, REpublic 0630.
THE MUNSEY TRUST CO.,
Real Estate Department.

1631 S ST. N.W.
1 room, kitchen and bath........$42.50
2 rooms, kitchen and bath......$47.50 up
3 rooms, kitchen and bath........$65.00
Electric Refrigeration. Elevator Service
H. G. SMITHY CO.,
811 15th St. N.W. NA. 5903.

1929 16th St. N.W., NO. 21.
2 rooms, kit., bath; electric refrigeration.
C. H. HILLEGEIST CO., NA. 8500.

453 MANOR PLACE N.W.
Apt. No. 3: 3 rooms, kitchen and bath; built-in tub and shower; electric refrigeration; venetian blinds; $49.50; ½ block from Soldiers' Home Park; 1 block from Park View School.
HENRY J. ROBB, INC.,
1024 Vermont Ave. DI. 8141.

NEW BUILDINGS
1500-1508 OATES ST. N.E.
(Near 15th and H Sts. N.E.)
REDUCED RENTALS.
2 rooms, foyer, kitchen, bath and porch $46.50
2 large bedrooms, foyer, dining room, kitchen, porch and large yard....$55.50
HEAT, HOT WATER INCLUDED.
CHAS. L. NORRIS,
2135 Pa. Ave. N.W. WEst 0480.

2038 EYE ST. N.W.
FACING PARK—NR. GOVT. DEPTS.
2 rooms, kitchen, bath; partly furnished if desired; $45.00.
CHAS. L. NORRIS,
2135 Pa. Ave. N.W. WEst 0480.

314 2D ST. N.E.—This large apartment is newly decorated. Five rooms, kitchen and bath, $50.00.
H. L. RUST CO.
1001 15th St. N.W. NAtional 8100.

$39.50 ONE ROOM, KITCHEN-dinette, dressing closet with roll-away bed, bath, electric refrigeration, Magic Chef gas range, etc.; ready now. Lighted evenings.
THE MARDAV APTS.,
815 MD. AVE. NE.

DUPLEX.
2 rooms, kitchen, dinette, bath, with shower; large covered screened porch, yard, completely redecorated; excellent location; stores, schools, transportation, etc.; rent includes heat and hot water; $55. Available immediately. Lighted evenings.
933 RANDOLPH PL. N.W.

$60 THE MADRID
2300 18TH ST. N.W.
5-room front apt.; all large outside rooms; elec. refrig.

National Mortgage & Inv. Corp.,
NA. 5833. 1312 N. Y. Ave.

219 H ST. N.W.—2 rooms, kitchen and bath. Resident manager, $35.00.
H. L. RUST CO.
1001 15th St. N.W. NAtional 8100.

FOR REAL VALUES
VISIT THE
NEW AMSTERDAM APTS.
2701 14TH ST. N.W.
Available, several choice 1 and 2 room kitchen apartments; ideally situated in building. All thoroughly renovated; all include tile bath and shower; frigidaire on house current.
REASONABLE RENTALS.
The NEW AMSTERDAM is a modern fireproof building, convenient to street cars, buses, stores, theaters and the upper 14th st. shopping center. We offer many advantages to our guests, such as desk service, 24-hour elevator and switchboard service.
"THE IDEAL PLACE TO LIVE"
COLUMBIA 7400

STUDIO APTS.
(Central Location.)
SEVERAL INTERESTING NON-HOUSEKEEPING UNITS AVAILABLE ABOUT MARCH 1 IN ARTISTICALLY REDECORATED BUILDING.
$46.50.
Large, bright room with dressing room and bath.
$54.50.
Two rooms and bath. Living room 30 feet deep, with 6 windows, opening to wisteria-covered verandah.
$66.50.
Three rooms and bath (entire floor), fireplace. Bright and cheerful atmosphere.
CALL MRS. LYNCH.
(Sunday and Evenings, ME. 1235.)
WAGGAMAN-BRAWNER REALTY CORP.
1700 Eye St. N.W. ME. 3860.

1860 CALIFORNIA ST. N.W.
3 rooms, kitchen, bath, inclosed porch, $57.50. High location. Cool in summer, warm in winter.
Resident Manager, DE. 0518.

3435 R ST. N.W.
2 rooms, kitchen, bath, reception hall, $50. Convenient location; quiet building. Just like home.
Resident Manager, WEst 0475.

2709 13TH ST. N.E.
2 rooms, study, kitchen, bath, $45. Convenient to schools and bus.
Resident Manager, NOrth 7320.

1630 R ST. N.W.
1 room, kitchen, bath, shower, $40. Excellent location; quiet, refined building.
Resident Manager, NOrth 0983.

UNION INVESTMENT CO.
207 Machinists Bldg. NA. 5536.

The Presidential
1026 16th Street N.W.
Conveniently located in exclusive downtown residential section.
1 room and bath to 5 rooms, foyer, porch and 2 baths
Three Exposures
Corner Units
Large Bright Rooms
Open for Inspection Until 9 P.M.
Resident Manager, ME. 2537
The Munsey Trust Co.
REAL ESTATE DEPARTMENT

2701 Cortland Pl. N.W.
1 Block West of Conn. Ave. & Klingle Bridge
1 Room, Kitchen and Bath
Double Exposure—Cross Ventilation
Electricity and Refrigeration Included in Rental
$45.00 & $50.00
See Resident Manager

Continued on Following Page

DON WINSLOW OF THE NAVY— Louder, Please — By Frank Martinek, Lieut. Comdr. U. S. N. R.

Thrifty Used Car Buyers Will Welcome the Values on This Page

Post Classified Ads—National 4200.

Apartments—Unfurn. 47

Continued From Preceding Page.

COPLEY COURTS
1514 17th St. N.W. Spacious 1-room apt., large kitchen, foyer, bath; 24-hour elevator and switchboard service; electricity, refrigeration and gas FREE. Resident manager. Reasonable rent.

1483 NEWTON ST. N.W.
3 rooms, kitchen and bath; porch. $42.50
GEORGE F. HANE, INC.,
1422 F St. N.W. NAtl. 3964.

NEW BUILDING.
2 rooms, kit., dinette, tile bath $47.50
Heat and Hot Water Included.
Refrigerator. Adults Only.
316 RANDOLPH PL. N.E.

$42.50 THE CHAPIN, 1474 Chapin st. nw.—Attractive 2 rooms, kitchen, bath, electric refrig.; conv. transp.

Offices—Rent 50

DESIRABLE 4 and 5 room suites; also single offices in modern fireproof office building; located in heart of financial district. Apply Trust Department of NATIONAL METROPOLITAN BANK. Phone NAtional 1308.

IN NEW BLDG.—5 minutes downtown; free parking; approximately 500 sq. ft. front office; ground floor; $40. DEcatur 3240.

Stores—Rent 53

44TH AND SHERIFF RD. NE.—New corner store with 6-room apartment above. All modern. Apply PENN REALTY CORP., 474 K st. nw. MEtro. 1283.

409 3D ST. N.W. $50
456 K st. nw. $60
D. H. JOHNSON CO. 941 N. Y. Ave.

Modern Stores in All Locations
WEAVER BROS. INC
Washington Bldg. DIst. 9486

Houses—Furnished 54

ALEXANDRIA, VA. 1008 Reese Court—Modern 5-rm. bungalow, yard and porch. $65. ALexandria 1003-J.

NEAR WISCONSIN AVE.—6 rooms, bath, built-in gar.; h.-w. h.; comp. furnished; $90. A. D. CRUMBAUGH. CL. 1-3-6-4.

Houses—Unfurnished 56

ALEX., VA.—417 Prince st. Brick, 7 rms., 2 baths; centrally located; newly dec.; h.-w. h.; elec. refrig.; $60. ALex. 88.

BY OWNER. Chevy Chase, D. C., detached 6 to 8 rms., 1 & 2 baths, $75 to $115; also nearby Va. & Md. bungalows, $35 to $60. Fulton R. Gordon, 1427 Eye st. nw., DIs 5230. Evenings, CLeve. 5091.

DESIRABLE D. C. AND MD. HOMES FOR RENT FROM $30 TO $61. UNION INVESTMENT CO. NA. 5536.

DETACHED—6 rooms, 2 baths, oil heat; garage; redec.; nr. R. C. Park; $65. WASHINGTON REALTY CO. GE. 8300.

FOXALL—8 rooms, 2 baths, double rear porches; gas heat; built-in garage; deep yard. NA. 1040 or WI. 5779.

KENILWORTH (5121 Quarles st. ne.)—5 rooms and bath brick, bungalow; all modern. Large fenced yard. Apply PENN REALTY CORP., 474 K St. NW. MEtro. 1283.

NEAR 16TH and COL. RD.—$100 mo. (Only 2 yrs. old); cen.-hall; 8 large rms., 2½ baths; rec. rm.; 2-car gar. RE. 0225.

ROCK CREEK CHURCH RD. NW., 738—8 rooms, 2 baths; h.-w. h.; be redec.; $75. LEO M. BERNSTEIN & CO. ME. 5400.

WOODRIDGE. 1412 Kearney st. ne., between R. I. and Michigan aves.—Detached home of 6 rooms and bath; hot-water heat, electricity; accessible to Catholic University, grade schools, stores and rapid transportation; immediate occupancy; $49.50.
J. A. McKEEVER CO., INC.
1625 K St. N.W. District 9706.

3017 GEORGIA AVE. NW.—6 rooms and bath. Available at once. Apply PENN REALTY CORP., 474 K St. NW. MEtro 1283.

10-ROOM suburban residence, D. C. City improvements; nice grounds, garage, oil heat; be seen to appreciate. Call owner. GEorgia 1655.

4923 8TH ST. NW.—Eight rooms and bath. All modern. Detached garage. Apply PENN REALTY CORP., 474 K St. NW. MEtro. 1283.

4219 39TH ST. NW.—7 rooms, 1½ baths, new-house cond.; 1-car gar.; nr. schools, churches, transp.; also 530 Whittier st. nw., 6 rms., bath, gar., corner, oil burner, a. m. i.; for information, GE. 4831.

$55 TO $100.
If you are moving, see our wide selection of houses. Car available to inspect. DIXIE Realty Co., 1417 L St. NW. NA. 8880.

3334 PROSPECT AVENUE N. W.
Ten rooms and bath, entirely reconditioned; excellent rooming location; $75.
A. S. GARDINER.
1510 K St. N.W. NA. 0334.

$60 1724 35th St. N.W.
Corner brick home, close to schools, stores and transportation; h.-w. h.
National Mortgage & Inv. Corp.,
NA. 5833. 1312 N. Y. Ave.

Suburban—Rent 58

FALLS CHURCH, VA.—Lovely country home; 9 rooms, bath, beautiful floors, fireplace, elec. stove and frigidaire, new hot-water furnace. Large oak shade with 2 acres. $65. Temple 4131. 202 St. Asaph st., Alexandria, Va.

MARCH 1—New detached 5-room and bath; garage, recreation room, 2 fireplaces, hot-water heat, gas range. Electric refrigerator, screened porch. Near new jr. high; $85. Rufus Trice, 824 South Glebe rd., Arlington, Va. CLar. 475-W.

MODERN HOMES, NEARBY VA., $42.50 up. RALPH CRAIN, 4399 Lee Hwy. WA. 6959.

SMALL 4-room house, gas, electricity, water, garage; $35 month. Rufus Trice, 824 South Glebe rd. Arlington, Va. CLarendon 475-W.

4-RM., BATH bungalow, 2 bedrooms, $36.50 mo.; 4-rm., bath bungalow, 2 bedrms., $38.50 mo. E. N. Lightbown, 3610 Eldridge ave., Brentwood, Md.

Wanted-to-Rent 62

WE CAN RENT YOUR VACANT HOUSE. HARRY B. PITTS CO.
1019 15th St. NW. ME. 0100.

Sale Investment Property 65

4-FAMILY APTS., N.W., full basements. Also N.E. bldgs., $11,500 up. W. M. BAUMAN, 1 Thomas Circle. NA. 6229.

$750. OLD GEORGETOWN—5-rm. frame, lot 15x45 to alley; same tenant 5 years, $15 per month.
LEO M. BERNSTEIN.
718 5th St. N.W. ME. 5400. Ev. RA. 3300

DOWNTOWN CORNER
SECOND COMMERCIAL
Two stores on first floor. Second and third floors leased for commercial purposes. Purchaser may have possession of corner store. A good location for any type of business. Rental schedule. $350.00 per month.
WM. H. SAUNDERS CO., INC.,
1519 K St. N.W. DIst. 1015.

Sale Houses 66

CHEVY CHASE. 3611 Kanawha st.—Center hall 6 rms., 2½ baths, attic, recreation rooms; trees; oil heat, a.-i. garage; designed and supervised by an architect; reasonably priced. CL. 0277.

DIRECT FROM OWNER (461 Luray pl. nw., near Soldiers' Home)—6 rooms and bath, brick. Price reduced. COl. 1348 after 6 p. m. EM. 0289.

Post Classified Ads—National 4200.

Sale Houses 66

FOR REFINED COLORED—2 BARGAINS. (1) KINGMAN PARK—Tapestry brick, 5 bright rooms, b., recreation rm., 3 very large porches, deep yard. (2) COLUMBIA RD.—6 rooms, bath, 3 porches, h.-w.h., elec., gar. RE. 0225.

REPOSSESSED detached homes; Chevy Chase, D. C., Va. and Md.; long-term Federal Housing available; 1-5 cash, balance less than rent; also good income producers. TELEPHONE FOR LIST. Fulton R. Gordon, 1427 Eye st. nw. DI. 5230.

$250 CASH—$59.60 mo. 2-story 6-room semidet. brick, 2 porches, elec. stove, refrig., oil burner; gar.; deep lot; 1st-class cond. 11 Channing st. ne. PO. 5393.

$6,250.
Cute little white bungalow in Hillcrest, D. C.; 5 rooms, bath, pantry, front and rear porches; lovely flowers and shrubbery; outdoor fireplace; section of nice homes; 5 minutes downtown. Reduction for substantial down payment. WAlnut 7511.

1706 A ST. S.E.—$3,500.
Six rooms and bath; a. m. i.; brick construction; near Eastern High School. A good value for home or investment. Call Mr. Lawton. Evening phone LI. 4359.
ADELBERT W. LEE.
1343 H St. N.W. DIst. 4600.

MT. PLEASANT—SACRIFICE, $7,950. (Only 4 years old), 7 rooms (3 bedrooms), 2 Hollywood baths, glassed-in sleeping porch, fireplace, Oxford kitchen, deep yard. REpublic 0225.

OWNER WILL SACRIFICE.
1319 Irving St. N.E.—Beautiful bungalow, 5 rooms and bath; h.-w. ht.; in A-1 condition; elec. refrig.; oak floors; front porch; large lot; high elevation; price, $5,450, including furniture. The reason the owner is sacrificing this property is that he is leaving town. If you are looking for a real bargain, inspect at once. Reasonable terms. Eves., POtomac 3363.
WM. R. THOROWGOOD.
2024 R. I. Ave. N.E. DEcatur 0317.

OLD GEORGETOWN
30th st. nw. Delightful 7-rm. English brick, 2 baths and automatic heat. Entirely repapered and painted. Can you imagine beating this? Only $5,500. On terms.
LEO. M. BERNSTEIN,
718 5th St. N.W. ME. 5400. Eves. RA. 3300.

2911 Cathedral Ave. N.W.
Sacrifice 4-bedroom, 2-bath; garage; $12,500, good terms. Owner, AD. 6173.

NORTHEAST BARGAIN.
$5,750; modern, 18-ft. Colonial brick; 6 lovely rooms; built-in tub and shower; h.-w. ht.; double screened porches; built-in garage; reasonable terms.
LEO M. BERNSTEIN & CO.,
718 5th St. N.W. Eves. RA. 3300.

American University Park
4941 46TH ST. N.W.
A pretty bungalow, nicely set on corner lot diagonally opposite Government park; shaded by four giant oaks; 5 rooms and bath; all completely renovized; neat as a new pin; $7,250; terms.
THE FEDERAL-AMERICAN CO.
807 15th St. N.W. NAtional 8032.
Evenings and Sundays. CLeveland 3621.

TRADE YOUR OLD HOME FOR A NEW ONE
Monthly Carrying Charges as Low as $27.50
Call or Write
HARRY WARDMAN, INC.,
1512 K St. N.W. DIst 3830.

DOCTOR OR DENTIST
3421 Wisconsin Ave. N.W. Separate entrance and rooms for professional uses. Large living quarters and 2-car garage. Price greatly reduced.
MAURICE FITZGERALD
1311 G St. N.W. NA. 3386.

IS THIS YOUR HOME?
Chevy Chase, D. C. You will like this lovely home. It is inviting and cozy, nestling among massive hardwood trees. There is a little white gate, too, leading onto a court beautifully planted with evergreens. The rear porch overlooks a forest of trees, rugged and beautiful in their stateliness. The kitchen is alive with color and light, with a mirror over the porcelain sink. A charmingly arranged dining room and living room complete the first floor plan. There are 3 well-appointed bedrooms and 2 tile baths on the second floor. Price, $10,950. Terms may be arranged. IF YOU SEE THIS LOVELY HOME YOU WILL WANT IT. Call J. Wesley Buchanan, MEt. 1143 until 9 p. m.

9th & Penna. Ave. S.E.
$4,950.
Seven nice rooms, bath; new hot-water heating system; new garage to 30-foot paved alley; full basement. Will be completely redecorated inside and out. This is priced for immediate sale. See MR. BOUCHER.
R. A. HUMPHRIES,
808 No. Capitol. Realtor. NA. 6732.

A STATEMENT OF FACTS.
Woodside, Md. Only a few minutes from downtown.—Out of 10 homes built, 5 were sold entirely on good will as a direct result of satisfied purchasers. There are three left, one of which is an attractively designed 6-room and 1-bath Colonial, on large, shaded lot 60x160. Upon inspection you will readily appreciate it was built by craftsmen. The price of $8,950 is unusually low for a home of this character. Terms may be arranged. THIS AD IS DIRECTED TO THE PROSPECT WHO IS A BUSINESS MAN WHO VALUES FACTS. Call today. J. WESLEY BUCHANAN, MEt. 1143, till 9 p. m.

WHERE ROCK CREEK PARK MEETS 16TH ST.
On a beautiful ave. leading into Rock Creek Valley. This lovely new conservative-appearing home demands your interest. Containing many innovations solidly built and tastefully decorated, it affords luxurious living at ridiculously low cost. Floor plan details are 4 large bedrooms, 2 baths, huge living room, stately dining room, big kitchen, first-floor den and lavatory, unique recreation room; 2 rooms and bath on 3d floor and 2-car garage. Spacious entrance hall and lovely porch off living room.
FRANK S. PHILLIPS, DIST. 1411.

SEE THIS REAL
BUY TODAY

Beautiful New Homes
In Select Development
$9,250
4824 LELAND STREET
BETHESDA, MD.
One of a distinguished group that have been selling as fast as we build them. Beautiful homes with large bright basement and built-in garage—on a 60 ft. boulevard. 5 more under construction.
CAREFREE COMFORT WITH MODERN GAS APPLIANCES.
Out Wisconsin Ave. to Bradley Lane, turn left 2 blocks to Leland St., right to home.
GEO. A. SACKS, Inc.
Developer.
R. O. PHILLIPS, Agent
6600 Wisconsin Ave. Phone WI. 6663

Post Classified Ads—National 4200.

Sale Houses 66

FIRST COMMERCIAL
48x114 feet, on 20th street, nw., between M and N sts.; improved by 11-room, 2-bath brick house; h.-w. h., 24 ft. wide, large yard in rear. Priced for quick sale. Call MR. PORTER.
Robert L. McKeever Co., Inc.,
Shoreham Bldg. NAtional 4750.

OWEN PL. N.E.—1113
$100 cash, $45 per month. Modern 6-room brick. Garage. See it today. Bargain. H. C. MAYNOR, 2605 Brentwood rd. ne. NO. 4338.

HOME BUYERS.
Battery Park (Bethesda), Md.—Center-hall, 2-story brick residence; occupied less than 1 year by owner who has been transferred out of town. Lot 100 ft. front. Same condition as new house. Will sacrifice for immediate sale. Priced under $10,000. Call MR. FRY, WIsconsin 5876.

COLORED—Near 13th and Q sts. nw.; 8 rooms, corner; hot-water heat, electricity; $7,500. DEc. 1160.

Wanted Lots 67

WANTED to purchase from owner, suburban lot or waterfront lot. Write Box M-13, Washington Post.

Sale or Exchange 68

MONEY-MAKING PROPOSITION — $8,000 cleared last year from this growing business of raising and selling flower, field and garden plants and seeds, wholesale and retail; no competition; 7-room house, modern improvements, display building, necessary outbuildings, 60 large hotbeds. All equipment, ground, buildings and old-established trade included in the price, $12,000; $8,000 cash, balance monthly. Owner will consider reasonably priced house in good section of Washington as part payment, or lots. Can be shown only by appointment. BUELL FARM AGENCY, Herndon, Fairfax County, Va.

Sale Lots 69

RIVER VIEW section of Oakcrest—Section No. 3 just opened. To encourage initial development, we are offering a special discount to first few purchasers of lots in this subdivision. Panoramic view over the city and river. All improvements in and paid for. Terms to suit. Inquire at the Oakcrest office of J. LEE PRICE, 2303 S. Arlington Ridge road, Virginia. RIdge 272.

ATTENTION, BUILDERS.
Beautiful building lot, Waverly Village, Arlington, Va. Priced very reasonable. Convenient to bus line, school, etc. Call DIstrict 7740.

24 BEAUTIFUL, improved, elevated lots; Edmonston rd., adjoining Greenbelt project; value continually increasing; buy now, have home finished this spring; $500 up. Benson, Huntley ave., Berwyn Hts. BEr. 7-R.

½-ACRE WOODED LOTS; U. S. Highway No. 1; $300. ALexandria 1772.

Suburban Lots 69A

NEARBY VA.—Beautiful wooded half-acre and acre lots, on and near U. S. Highway No. 1; 25 min. drive to city. Price, $300 and up; easy terms. Phone V. Ward Boswell. ALex. 2616.

RIVERDALE HILLS—50 ft. frontage, 126 ft. deep; sacrifice, $200. Please call DI. 7514 or WE. 2975-W.

Sale Suburban 70

ABOUT $6,000—6-room modern bungalow; wooded lot; Arlington; near school; large attic; gar.; screened porch 8x28; built under owner supervision. WA. 9280.

ARLINGTON—Cozy new brick, full basement; h.-w. h.; price, $4,650; easy terms. RALPH CRAIN, 4399 Lee Hwy. WA. 6959.

ARLINGTON—4509 19th st. n., new 6-rm. brick; English design, 24-ft. living rm., de luxe kitchen, tile bath, cedar closets, oil heat, air conditioned, paved street, 10c bus, $1,300 savings. WA. 1915.

BEAUTIFUL new 5-room and bath brick bungalow, electric kitchen, 80-ft. front lot, city water, sewer and electric; $5,750, $650 cash, balance $37.50 month. T. P. JOHNSON, Falls Church 735.

DOUBLE log house, 7 rms., bath, 4 fireplaces; h.-w.h.; 4 beautiful wooded acres; $8,950; terms; 7 miles D. C. WA. 6959.

IN George Washington Park, one of Alexandria's finest residential sections; bungalow, 5 rooms, bath, 2 porches, Arcola hot-water heat, garage; on improved street; commanding view; only $4,350; terms; in A-1 condition. Washington & Kane, realtors, 1615 King st. Alex. 1621.

LARGE bungalow, 14 ft. rooms, 9 ft. bath, 28 ft. cellar; fertile lot, 163x250; close cars, stores, school, Hyattsville; h.-w. h., elec. range; $3,900. $250 cash; $37.50 mo. Geo. C. Walker, GR. 1899, not Sun.

TAKOMA PARK, MD.—6-rm. mod. bung., h.-w. h.; gar.; paved st.; $4,500; perm. financed; $50 mo. includes all payments; lot 45x110. Owner, SH. 1783-W.

UNDER $5,000, $150 down, $40 mo. New 6-rm. bungalow, large landscaped lot, N. Frederick st., just off Carlyn Spgs. rd., Arlington, Va. 15 min. downtown Wash. Well insulated, soundly constructed. See owner at site or call WA. 7667.

VA.—3 miles D. C. (Chain Bridge); all-shingle bungalow, 6 rooms and bath, splendid condition; furnace heat, basement, garage; ½ acre; fine garden spot; high class neighborhood; $5,750; about $500 cash, small monthly payments; vacant. J. A. BAKER & CO., 1112 N. Irving st., Clarendon, Va. WA. 7280.

7-ROOM, 2-story modern house, full basement, nice porches, large wooded lot; close in, 1 block off Pershing drive; $5,500; terms. 3243 N. Wash. blvd., Clar. 1001 or WA. 7969.

$4,250—$250 down; $45 mo.; nearby Va.; 5 rms., h.-w. h.; cor. lot. WA. 9292.

$6,550—New 5-room brick bungalow, tile bath; hot-water heat. 1510 N. 12th st., Arlington, Va., ½ block to Fort Myer drive; easy terms. WA. 8627.

BRADDOCK HEIGHTS, VA.—$5,950. BEAUTIFUL NEW 5-ROOM HOMES. ALEX. 2352. CLEV. 1925. AFTER 6 P. M.

MANY NEW MODERN HOMES.
PRICE, $4,975 UP.
To inspect call at office, little white house, 8615 Colesville rd., Sil. Spr. SH. 3234.

Sale—Farms, Land 73

FERTILE 44-ACRE FARM, 20 miles from Washington. Has good 8-room home with bath, city electricity and 2 fireplaces. Sits on hill in grove of trees. Also has bank barn, chicken houses and other buildings. Included are 5 cows and heifers 75 hens and all feed and machinery; 41 acres in use. On good gravel road. Price, $5,800; $1,000 cash, assume $2,500 Federal loan; balance $50 mo. See MASON HIRST, Annandale, Va., at the end of Columbia pike. Phone Alexandria 861-J-1. Closed Sundays.

POULTRY farm, 4½ acres; attractive 6-room residence; large laying house; orchard. Only $4,500.
R. D. LILLIE CO.
264 Carroll St. Takoma Park. GE. 3301.

10 ACRES, $50 down, $15 month; wooded land on county road, ½ mile State road, 12½ miles D. C. Price, $500. NA. 3753. AD. 6418-J.

396 ACRES; beautiful home; tenant house, 2 complete sets of farm buildings; 25 miles from D. C.
220 ACRES in small village; dwelling and outbuildings in excellent condition; under high state of cultivation.
300 ACRES, 28 miles from D. C.; large dwelling and several good outbuildings; well fenced and watered.
THE MARYLAND REALTY
915 Tenth St. N.W. NAtional 8095.

Real Estate Wanted 76

HAVE many clients for immediate purchase of houses in good nw. locations, particularly Petworth, Brightwood, upper 16th st. and Chevy Chase, from $5,000 up. Write, giving full data, to D. L. Luxford, licensed real estate broker, 335 Investment Bldg.

Post Classified Ads—National 4200.

Real Estate Wanted 76

CASH FOR N.E., S.E. or N.W. brick houses if white; investments. Mail full data. E. W. BAILEY, 1435 Meridian nw.

IN AND OUT D. C.—For sale, trade, rent, few for cash buyers if bargain; equities, for clear lots; small houses for corner bldg. N. E. RYON CO., 1216 N. Y. ave.

TO SELL OR RENT your house or apartment see
LOUIS P. SHOEMAKER.
1719 K St. N.W. NA. 1166.

WANTED FOR CLIENT—Attractive home, 9 rooms, at least 2 baths, all modern improvements, besides 2 extra rooms for servants, in good section convenient to Washington, on hard road with some acreage. Have a number of other inquiries for modern homes with some acreage convenient to Washington. Write Buell Farm Agency, Herndon, Fairfax Co., Va.

LIST YOUR HOUSE WITH US.
BOSS & PHELPS.
1417 K St. N.W. NA. 9300.

Dogs, Cats, Pets 79

BOSTON BULL—Female, 3 yrs., pedigreed; more interested in good home than good price. WIsc. 3701.

SCOTTY PUPPIES, male, regist. 3 mos. old, $30. 1945 Calvert st., Apt. 2. AD. 4588.

WANTED — Guaranteed good suburban home for mixed police dog, curly coat, male, $3; Spitz and Shepherd, male, $3; tags extra. Also 2 black altered kittens, $3 each. AT. 1358 or AT. 7142.

WIRE FOX TERRIER—Complete grooming $3. Called for and returned. ADELEA KENNELS, Washington Grove, Md.

CANARIES—$6.
$2 apiece if sold in lot. 20 cages, breeding and shelf. Reas. GEo. 5896.

Horses—Livestock 81

LADY—Will sell reasonable for cash. Team fine all-around farm mares, 1 odd horse, cultivator, single; milking utensils. 840 Cleveland ave. near Harrison, Riverdale, Md.

EIGHT young work horses, 2 5-year work mares, 3 mules. 110 M ST. S.E.

Sale Miscellaneous 83

DEALERS' ADS under this heading contain a firm name or a business address or state the word "Dealer." Other ads are presumed to be from private individuals. Readers who find dealers masquerading in this column as private individuals are urged to report the matter to The Washington Post

ACCORDIONS—Before purchasing a piano accordion, it's to your advantage to see Droop's first. 1300 G st. nw.

ALL-GLASS outside showcase; also baling machine; for sale, cheap. Blondheim & Brown, 233 Penn. ave. se.

ANTIQUES FROM ESTATES—Glass, china, silver, furniture, books, prints, frames, mirrors, lamps. Edelson, 618 5th st. nw.

ANTIQUES—We cordially invite you to browse around our shop and see our large collection of rare articles at very low prices or give us a call by phone stating your needs. Murray Galleries, 1724 20th st. nw. NO. 4008.

APARTMENT WASHER and Kelvinator, reasonable. WAlnut 6887-M.

Armstrong's inlaid linoleum laid and cemented $1.48 sq. yd. Royal Rug Co., 11th & H N.W. DI. 7410

BALDWIN concert grand piano; perfect condition; used for concerts only. Must sell; will sacrifice; terms. DE. 5862.

BEDROOM SUITE, orig. $197; 8-piece modern burl walnut; nearly new; sacrifice $95 cash. CO. 9009.

BEDRM. SUITE, 7-pc., $95; cost $300; dinette suite, 7-pc., $37.50; din. rm. suite, walnut, $50. 1839 Lamont st. nw.

CHIFFONIER, dresser, book case, double bed, davenport and chair, dining suite, other articles. No dealers. AD. 5171.

CHILD'S antique upholstered rocker, carved frame; $35. CO. 8425, Apt. 26.

DENTAL OUTFIT—1 Ritter engine, alternating current, Columbia chair and cabinet; $100. NO. 3506.

DINING ROOM SUITE, walnut table, 2 inclosed leaves; 4 chairs, buffet, china closet; $60. CL. 8244.

DRESSER $10; small table, $2.50; rug, 12x14, hooked rugs; fine chest of drawers; many other pieces; must sell. 2219 Wisconsin avenue. EM. 7509.

ELECTROLUX VACUUM CLEANER like new; rebuilt and guaranteed. Complete with attachments, $20.75. EASY TERMS. Clean-Rite, 3015 14th st. nw. CO. 6100.

FLAGSTONE, best quality, $10 hundred square feet delivered. Jackson 2063.

FOLDING CHAIRS—200 used chairs, 30c EACH. H. Baum & Son, 616 E st. nw.

GAS RANGE, side oven, studio couch, metal beds; perfect condition. GEo. 2681.

HAIR DRYER, "Marvel." Fast. Perfect condi. Bargain. Box M-31, Wash. Post.

PIANOS FOR RENT—New spinette, $4.50 per month. Call NAt. 3223. Arthur Jordan Piano Co., corner 13th and G sts.

PIANOS—Used flat top spinette type pianos, $40 to $190. The Piano Shop 1337 14th st., DEc. 5300.

QUICK CASH FOR YOUR PROPERTY. I am open for dates to sell at auction, automobiles, livestock, farm property, mercantile stocks or furniture. Years of active, successful experience enable me to render profitable service. Thousands of satisfied clients throughout the country. We can get your job done. Go anywhere, anytime. Reasonable terms. Write, wire or call
ZED L. WILLIAMS, AUCTIONEER.
910 NEW YORK AVE. N.W. NA. 2620.

REFRIGERATOR — Kelvinator, excellent condition. Reasonable. SH. 1699-J.

SAXOPHONE, E flat alto; $40. 1521 D st. se.

SEWING MACHINES, Singers; direct current; $40. Mirrors, 3x6, $10. RAn. 0719.

SINGER—Perfect condition, 1 year free service, $14.50; new Singers, $3 per month. 2412 18th st. nw. CO. 3245.

SIX imported rugs, new; taken for debt. Some 9x12. Cheap for cash or exchange for equal value. Box 295, Wash. Post.

TABLE CLOTH, crocheted, new poinsettia pattern, 55x76; $50. LI. 6678.

TYPEWRITERS—All makes, rebuilt or new, rented sold, repaired. "United," 813 14th st. nw. REpublic 1177.

TYPEWRITERS — ADDING MACHINES — Sales, service. Est. 25 years. Rentals $3 month, 3 months for $7.50. American Type Co., 1431 East Capitol st. LI. 0082. OPEN EVENINGS.

USED CAMERAS, projectors, binoculars, microscopes, bought and sold. Capital Camera Exchange, 1003 Penn. ave. nw.

SEWING MACHINES, $5 UP. Also port. elec., $17.50 up; console elec., $32.50 up. 927 F st. nw. REp. 1900.

$395 FREDERICK permanent wave machine, $150; perfect cond. LIncoln 4425.

OFFICE FURNITURE
A large stock of used pieces at low prices. H. Baum & Son, 616 E st. nw.

SMOOTH TIRES REBUILT!
Guaranteed for 6 months or 10,000 miles.
SPECIAL PRICES with this ad only
5.50 x 17, $2.95; 6.00 x 16, $3.95.
A. C. TIRE CO.,
451 Pennsylvania Ave. N.W.

ARLINGTON
COAL AND LUMBER CO.
5% DISCOUNT FOR CASH.

1x6—T and G Roofers	$28.00
1x8—Box or Sheathing	$28.00
2x4—Up to 12 ft.	$26.00
2x6 and 2x8 to 16 ft.	$28.00
3x10 to 16 ft.	$30.00
Select White Oak Flooring	$90.00
Select Red Oak Flooring	$85.00

Free Delivery in Wash., Md. and Va.
JACKSON 1880.

Post Classified Ads—National 4200.

Coal, Fuel Oil, Wood 83A

PA. HARD COAL—Stove, nut, egg, $12.80; pea, $11; Pocah. egg, $11; stove, $10.75; Fairmont egg, $9.25; nut, $9 (special Feb.). Gloisbach, 923 12th N.E. LI. 0033.

D. & H. Anthracite Cone-Cleaned Coal. Feed and Building Materials. C. F. DICKEY—GR. 3002.
Hyattsville, Md. HYatts. 170-171.

ARLINGTON COAL CO.
2,240 LBS. TO THE TON.
BAGGED AND STORED FREE.

Virginia Hard Pea	$8.00
Virginia Hard Special Stove	$9.00
Virginia Hard Chestnut	$10.00
Virginia Hard Stove	$10.25
Virginia Hard Special Furnace	$9.00
Pennsylvania Stove or Nut	$12.80
Blue Banner Egg	$8.75
Run of Mine, 75% lump	$7.75
Pocahontas Nut	$10.00
Pocahontas Stove	$10.75
Pocahontas Egg	$11.00
Pocahontas Cubes, sealed in paper, better and cleaner	$11.00

2905 Jeff. Davis Hwy., Arlington, Va.
JACKSON 1880.

COAL
ALASKA & HUFNAGEL COAL CO.
Better grade coal—no higher price
7 Yards for Quick Delivery
2,240 lbs. to the ton.
Every Pound Delivered in Bags to Your Bin at No Extra Charge

BLACK DIAMOND—Bituminous Hard Structure. Light Smoke; Egg Size, $8.35; 75% Lump, $7.75; 50% Lump, $7.00. Lump and Fine Coal bagged separately.

MARYLAND SMOKELESS—A Bituminous Coal without Smoke, Soot or Gas; Egg Size, $9.75; 80% Lump, $8.75.

VIRGINIA HARD COALS.
Egg Size, $10.00; Stove, $10.25; Nut, $10.00; Pea, $8.00; Special Stove (half Stove and Pea), $9.00.

POCAHONTAS OIL TREATED.
Smokeless; no gas; low ash, highest grade bituminous; Egg Size, $11.00; Stove, $10.75; Nut, $10.00.

PA. HARD COAL.
Alaska Nugget Anthracite—Stove, $12.80; Nut, $12.80; Pea, $11.00; Buckwheat, $9.25.

All coals thoroughly re-screened and guaranteed.
We Deliver ¼-Ton Up.
Dial NA. 5885 or Jackson 2000
ORDERS TAKEN DAY OR NIGHT

Miscellaneous Wanted 84

BOOKS BOUGHT—All kinds, any quantity. G. David Pearlman's Big Book Shop, 1407 G st. nw. MEt. 5415.

BOOKS—Highest prices paid for good books and old Natl. Geographics. Bargain Book Store, 808 9th nw. DIst. 5007.

FURNITURE—Bric-a-brac, china, glassware, rugs, silverware, paintings; highest cash prices paid. Call Murray, ADams 5133.

GOLD OR PLATINUM JEWELRY AND SILVERWARE AND GOLD TEETH, ANY CONDITION. WE PAY CASH. A. KAHN, INC. 45 YEARS AT 935 F ST. NW.

SEWING MACHINES WANTED. Will buy all types. Call REp. 1900.

I BUY FURNITURE. DI. 7783
1 PIECE OR 1,000. DAY AND NIGHT.
TOP CASH PRICES.

SPOT CASH PAID IMMEDIATELY.
OLD GOLD AND SILVER
WATCHES, DIAMONDS AND ANY OLD Discarded Jewelry or Gold Teeth.
SELINGER'S, 818 F ST. N.W.

Farm and Garden 85B

NOW is the time for some of that rich, black, screened manure; $6 ton; a bargain. Call Jackson 2063.

PRUNING and spraying done by expert; now is the time. Call GR. 3288.

Boats—Sale or Hire 86

FOR SALE—New cruisers, 26 to 40-ft., $1,300 to $4,500. Sail boats, 14 to 25 ft., $150 to $1,150; completely and fully equipped. Free delivery to Washington; used cruisers, $400 to $2,500. OPEN SUNDAYS. Mason & Son, Annapolis, Md. Tel. 1205.

IF YOU are interested in a motor for your boat, see Mr. Cronier. Addison Chevrolet, 1437 Irving st. nw. ADams 5411.

Business Directory

For information regarding advertising rates or services not listed in this column, call Miss Allen—NAtional 4200.

CAMERA REPAIRING.
Camera Repairing.
FULLER & D'ALBERT, INC.
815 10th St. N.W. Phone NA. 4712.

CARPENTER, REPAIR WORK.
CARPENTER, repair work, inside and outside; reasonable. Robert Julian, WE. 0807.

CARPENTER WORK.
REMODELING, repair work. Work guaranteed. Free est. LI. 1733-W.

CARPET AND RUG CLEANING.
RUGS AND UPHOLSTERY. SPECIAL PRICES.
LUWIN CO. 1725 7TH ST. NO. 9160.

DYERS.
DRESSES DYED $2 UP.
Any Color—Any Kind.
FOSTER'S DYE WORKS (EST. 1910).
1937 11th St. N.W. We Deliver. NO. 2125.

FALSE TEETH REPAIRED.
"WHILE YOU WAIT." Emergency Laboratory, Room 601, Westory Building, 14th and F Sts. N.W. ME. 1833.

HOME IMPROVEMENT.
INSULATE YOUR HOME
For Economy and Comfort
WINTER and SUMMER
Free Estimates.
Hudson Supply and Equip. Co.
DI. 1070.

MAILING LIST.
WEALTHY LIST, home owners, school teachers, Government executive directory. Lists guaranteed. Washington Intelligence Bureau, 1406 G st. nw. NA. 9121.

PAINTING AND PAPERHANGING.
Painting, Papering, Roofing. Guaranteed. Reasonable. Estimates Free. M. L. Smith. 1724 Webster St. N.W. AD. 7108.

PLUMBING AND HEATING.
QUALITY and prompt service. For better perm. heating see C. B. HARRIS & CO. 1414 King St., Alex., Va. ALex. 3264.

RADIO SERVICE.
FREE RADIO CALLS
Schiller's, 929 F St. N.W. MEt. 8145.
CALL ADams 7536 RADIO TECH
FOR EXPERT RADIO SERVICE.
Use our Sets FREE while we repair yours.
$1.00 Minimum Radio Service
COMPLETE 12 POINT REPAIRS.
SUPREME RADIO SERVICE. LI. 10412.

ROOFING.
LIEBERMAN'S roofing, tinning, sheet metal and general repairing. NA. 3067.
SLATE, tin and composition roofs repaired. Easy terms. Call Mr. Wright, LI. 4831-J.

Post Classified Ads—National 4200.

Business Directory

SEWING MACHINE REPAIRS.
SEWING MACH., vac. cleaners repaired. We specialize hemstitching, button covering, pleating. 927 F st. nw. RE. 1900.

Wanted—Automobiles 88

WANTED—Automobiles, late models, for cash; highest prices paid; get our offer before selling. Farrall Motor Co., 610 Baltimore blvd., Cottage City, Md. Phone GReenwood 0989.

Cash for Late Model Cars
Our large demand enables us to pay higher cash prices. If car is not fully paid for we take care of unpaid balance. See Us Today.
MANHATTAN AUTO & RADIO CO.
1706 7th ST N.W. NOrth 7557.

Auto Service 90

ANY SIZE AUTO DOOR GLASS, $2.00; safety glass additional. Glasser's, 2d st. and Fla. ave. ne. District 3670.

Auto Trailers 97

TRAILERS—New covered wagons and Elcar coaches; sacrifice to close estate. F. R. Gable, 813 Locust ave., Charlottesville, Va.

Trucks for Sale 97A

CHEVROLET—1935 De Luxe Panel. Has new paint and has been completely overhauled mechanically. Beautiful appearance. Guaranteed and Ok'ed. A real bargain at only $300. Addison Chevrolet, 1437 Irving st. nw. ADams 5411.

DODGE—1933 Sedanette. Good appearance, in excellent mechanical condition. Today's bargain at $175. Sterrett Operating Service, 30 M st. ne. MEtropolitan 0505.

SAVE TIME—TRUST TREW.
FOR USED TRUCKS.
TREW MOTOR CO. 1528 14TH ST. NW.

GUARANTEED
FORD AND CHEVROLET TRUCKS.
4 dumps, 5 stakes, long and short w. b. One 1937 Ford Station Wagon, like new; also big selection of panels and pick-ups.
ANACOSTIA MOTOR CO.,
Bladensburg at Peace Cross, Good Hope Rd. & Nichols Ave. S.E. Open Eves. & Sun.

Sale—Automobiles 98

BUICKS—A fine selection—each one taking up space needed for new Studebakers on way from factory. If you like a Buick, here's a nice assortment to choose from at prices cut 20-50%. Lee D. Butler's Warehouse, 1121 21st st. nw.

BUICK $229
1932 Sport Coupe with rumble seat; excellent finish, spotless interior, good tires; this long-life car offers you a lot of transportation at low cost; terms to suit.
CHERNER MOTOR CO.
1781 Florida Ave. N.W. NOrth 8565.

CADILLAC—1937 Club Coupe. This is one of those exceptional cars that are offered for sale only a few times throughout the year. Very low mileage, black paint, white sidewall tires, radio, heater and seat covers; $1,445. C. C. C. Guaranty. Open evenings and Sundays.
CAPITOL CADILLAC CO.
1222 22nd St. N.W. NAtional 3300.

CHEVROLET—1933 De Luxe Coupe. Mechanically perfect; $199. Stohlman Chevrolet, 3307 M st. nw. WEst 1646.

CHEVROLET $395
1936 Town Sedan, 2-door with trunk; "A-1" condition. Bargain. Terms.
STANDARD MOTOR SALES
1605 14th St. N.W. NO. 2298

CHEVROLET—1935 2-Door Sedan. Absolutely like new; beautiful metallic finish; removal sale; only $359; terms. Evans-Palmer, Inc., N. Y. and Fla. aves. NAtional 3479.

CHEVROLETS (16) coupes, sedans, coaches, town sedans, from '29's to '36's, from $37 up. Must clear warehouse to make room for new Studebakers on way from factory. We are desperate for storage space. Prices cut 20-50%. Lee D. Butler's Warehouse, 1121 21st st. nw.

CHEVROLET—Master De Luxe Coupe, 1936. Radio, heater, new paint, new tires; low mileage; owner's name on request. Butler Bonded. $447. Lee D. Butler, 1137 18th st. nw.

CHEVROLET—1931 De Luxe Tudor. Only $69; 6-wire-wheel job; good mechanical condition. Northeast Motor Co., 920 Bladensburg rd. ne. AT. 0300.

Post Classified Ads—National 4200.

Sale—Automobiles 98

CHEVROLET $579
1937 2-Door De Luxe Touring Sedan. Beautiful maroon finish. This car has low mileage and is unusually clean both inside and out. We've scooped the market with this low price of only $579. Your present car in trade and most liberal terms. And remember, 500 gallons of gasoline with every car selling for over $300 during present sale.
COAST-IN, INC.,
407 Florida Ave. N.E. AT. 7200.
Open Until 10 P. M.

DODGE $495
1934 4-door Trunk Sedan. Black finish, radio and heater; 30-day guarantee.
HYATTSVILLE AUTO CO.,
YOUR SUBURBAN BUICK DEALER.
Hyattsville, Md., on Balto. Blvd. GR. 1810.

DODGE $469
1936 Rumble Seat Coupe. Unusually fine car for either business or pleasure. Thoroughly reconditioned in our shop and is A-1 mechanically. Ready for any test of winter driving. Just reduced to only $469. Your present car in trade and liberal terms. Remember, 500 gallons of gasoline with every car selling for over $300 during present sale.
COAST-IN, INC.,
407 Florida Ave. N.E. AT. 7200.
Open Until 10 P. M.

DODGE—1935 2-door Sedan. Perfect condition in appearance and mechanically, equipped with radio and heater. This car has been reduced to $345. Covington Motors, 6901 Wisconsin ave. nw. WI. 5010.

FORD V-8's—FORD V-8's—FORD V-8's
TREMENDOUS VALUES AT THESE PRICES.
1933 De Luxe Roadster, $189; 1934 Tudor, $195; 1932 Coupe, $159; 1932 De Luxe Roadster, $159; all in good condition throughout and backed by Uncle Joe's personal guarantee of satisfaction; terms to suit.
CHERNER MOTOR CO.
1781 Florida Ave. N.W. NOrth 8565.

FORDS—The finest assortment of model A Fords in town. 12 of them, '29's, '30's and '31's, from $67 up. All in good shape; ready to give thousands of miles of economical transportation. Also 15 V-8s, '32's to '37's, priced to clear our warehouse immediately. Lee D. Butler's Warehouse, 1121 21st st. nw.

1935 FORD De Luxe Fordor Sedan. Beautiful black finish; heater; very clean throughout; $295.
L. P. STEUART.
1325 14TH ST. N.W.

FORD $459
1937 V-8 Tudor. Like new throughout and carries new-car guarantee; be safe—drive a late model Chernerized car; trade your old car now and get top allowance; terms to suit.
CHERNER MOTOR CO.
1781 Florida Ave. N.W. NOrth 8565.

FORD $219
1934 De Luxe Tudor Sedan. A fine little car that is clean throughout and is in the very best of condition mechanically. See and drive it today. And remember, 250 gallons of gasoline go with this car. Most liberal terms.
COAST-IN, INC.,
6th and Florida Ave. N.E. AT. 7200.
Open Until 10 P. M.

FORD $519
1936 V-8 Convertible Sedan. This smart all-weather car offers the most modern transportation now; trade your old car and be safe with this Chernerized value; highest allowance and terms to suit.
CHERNER MOTOR CO.
1781 Florida Ave. N.W. NOrth 8565.

LA SALLE—1937 5-passenger Touring Sedan. Large trunk, rich maroon finish, perfect upholstery, seat covers installed when car was new, de luxe radio, white sidewall tires, spare never used; low mileage. This surely is a clean car. $1,045.
CAPITOL CADILLAC CO.
1222 22nd St. N.W. NAtional 3300.

NASH $319
1934 Coupe. Beautiful jet black finish with cream striping; has excellent tires, perfect upholstery; Uncle Joe's guarantee; top allowance for your car if you trade now.
CHERNER MOTOR CO.
1781 Florida Ave. N.W. NOrth 8565.

PLYMOUTH—1933 Sedan. Makes good appearance and very good mechanically. Only $195. Handley Motor Co., 3730 Georgia ave. nw. ADams 6062.

PLYMOUTHS—14 of them. Prices cut again; not clearing our warehouse fast enough; new Studebakers arriving from factory; no place to put them. A fine assortment at give-away prices at Lee D. Butler's Warehouse, 1121 21st st. nw.

Post Classified Ads—National 4200.

Sale—Automobiles 98

PLYMOUTH $589
1937 2-Door De Luxe Touring Sedan. Practically a new car in every respect, with very low mileage. Beautiful aqua marine finish. Safety body, safe hydraulic brakes and all late Plymouth features so to make this an unusually attractive buy at only $589. Your present car in trade and liberal terms. And remember, 500 gallons of gasoline with every car selling for over $300 during this sale.
COAST-IN, INC.,
407 Florida Ave. N.E. AT. 7200.
Open Until 10 P. M.

TERRAPLANE $239
1934 Coach. Has excellent finish, clean interior, and A-1 mechanically; be smart—drive a later model Chernerized car; trade your old car now; highest allowance; terms to suit.
CHERNER MOTOR CO.
1781 Florida Ave. N.W. NOrth 8565.

TERRAPLANE—Super Victoria Coupe, 1937, with spare tire, electric hand-automatic clutch, hill-holder, radio, heater, foglights; only a few months old and like new in every respect. Butler Bonded. $597. Lee D. Butler, Inc., 1137 18th st. nw.

WILLYS—1933 Coupe; radio; $69; any terms you say. Logan Motor Co., 13th and M sts. nw.

GUARANTEED USED CARS.
PARKWAY MOTOR CO.
3040 M St. NW. WEst. 0181.

DEPENDABLE USED CARS, reconditioned cars at bargain prices. Barry-Pate, 1130 Conn. ave. nw.

QUALITY USED CARS, $125 UP.
PACKARD.
24th, M and N Sts. N.W.

Thoro-Proofed Cars—Thoroughbred Values.
STEUART MOTOR CO.
6th and New York Ave. N.W. NA. 3000.

EVERYTHING POINTS TO
ARCADE PONTIAC CO.
All Makes—All Models.
Best Used Car Value in Town.
1419 Irving St. N.W. ADams 0573.

You'll Be Ahead to Buy at
Addison Chevrolet

'35 Oldsmobile 2-Door Tour. Sedan.	$425
'35 Chevrolet Town Sedan, Trunk	$375
'35 Ford Tudor	$235
'34 Ford Conv. Cabriolet, motor renewed	$265
'36 Chevrolet Coach Knee Action	$425
'33 Chevrolet Coach	$145

TRADE AND TERMS
For Added Satisfaction, See . . .
ADDISON Chevrolet
1437 Irving St. N.W. AD. 5411

BE FOXY—KNOW
A REAL BARGAIN!

1937 Chrysler Royal 4-Door Sedan. Built-in trunk, radio and heater. Company official car; new car guarantee. Down payment only $125

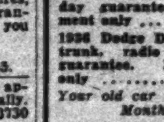

1937 Ford De Luxe 2-Door Sedan. Built-in trunk, radio and heater. 90-day guarantee. Down payment only $95

1936 Plymouth De Luxe 2-Door Sedan. Built-in trunk, radio and heater. 90-day guarantee. Down payment only $85

1936 Dodge De Luxe Sedan. Built-in trunk, radio and heater. 90-day guarantee. Down payment only $95

Your old car taken as down payment. Monthly terms to suit.
Georgetown Motors, Inc.
Chrysler—Plymouth
3342 M St. N.W. WE. 1850

HURRY! HURRY!
OURISMAN
Now Concentrated in
NORTHEAST
Washington

DOWN GO PRICES!

Old Man Opportunity is knocking at your door! We've kicked the bottom out of the prices of more than 150 fine, late model cars . . . and we're letting YOU name the terms! Stretch your dollars by acting NOW!

OPEN EVENINGS 'TIL 10 P. M.

MAKE YOUR OWN TERMS

NO CASH NEEDED!
NO PAYMENTS 'TIL APRIL 5TH

SAVE $50 to $75 NOW!

1936 Chevrolet Town Sedan	$377	1934 Chevrolet Sedan	$229
1936 Ford Touring Sedan	$315	1936 Chevrolet Sedan	$425
1935 Plymouth 2-Door Sedan	$315	1935 Chevrolet Club Sedan	$339
1935 Chevrolet Mast. Coach (radio)	$317	1935 Chevrolet Master Coupe	$315
1935 Chevrolet Mast. 4-Dr. Sedan	$329	1933 Plymouth 2-Door Sedan	$177
1935 Ford Tudor Radio and Heater	$219	1933 Chevrolet Coupe	$177
1935 Chevrolet Master Coupe	$315	1933 Chevrolet Sport Coupe	$177
1934 Chevrolet Coach	$225	1930 Chrysler Cabriolet	$87
1934 Chevrolet Town Sedan	$235	1931 Chevrolet Coach	$87
1934 Ford Tudor	$195	1932 Ford Coupe	$87

1937 Chevrolet 4-Door Sedan Master De Luxe. Built-in Trunk, Many Extras. Cost $955, now.... $545

1937 Ford De Luxe Touring Tudor. Heater and Radio. De Luxe equipment.... $415

1936 Chevrolet 4-Door Trunk Sedan (Radio) $427

1935 Plymouth Touring 2-Door (No. 668)...... $329

Reconditioned Trucks

1931 Ford Express	$89	1934 Chevrolet ½-Ton Panel	$185
1931 Ford Pickup	$79	1935 Dodge ½-Ton Panel	$219
1933 Chevrolet Sedan Delivery	$145	1934 Reo Canopy	$245
1933 Chevrolet Panel	$145	1934 Chevrolet Pickup, ½ Ton	$145

OURISMAN
610 to 618 H STREET NORTHEAST
634 H STREET NORTHEAST
625 H STREET NORTHEAST
CHEVROLET

APPLE MARY
By Martha Orr

Bob Burns Says—

It don't take a very smart policeman to detect crime after it's been committed. There wouldn't be near as much law-breakin' in this country if all officers could anticipate crime and stop it before it started like Grandpa Snazzy when he was chief of police down home.

One day he walked up to Doc Meier's soda fountain and took a stranger by the arm and said "You're under arrest for violatin' the 'anti-noise law'—you just drank a bi-carbonate of soda!" The man says "Well, what of it? I ain't made a noise yet!"

Grandpa says "No, but you will in a minute! Let's go."

Copyright, 1938, for The Washington Post

TERRY AND THE PIRATES — Will Klang Find Terry, This Sunday? — By Milton Caniff

THIS WAITIN' GETS YOU SORT OF WACKY! ANY SIGN OF KLANG?
NOT YET- BUT THAT BIG LUG WON'T JUST LET US GO FREE-HE LIKES YOU TOO MUCH!
IT ISN'T ME! HE'D SAIL FOR ANYTHING THAT WORE SKIRTS!
DOUBT IF HE'D WARM UP TO THE DRAGON LADY! HE'D BE SCARED SHE'D POISON HIS SOUP!
THAT DAME ISN'T HUMAN!-BET SHE'D SELL US OUT FOR TWO-BITS AND A PAPER OF PINS!
(FRAID SO! SHE'S ON OUR SIDE NOW BECAUSE SHE'S KINDA DOWN AND OUT- BUT I DON'T TRUST HER!
HMMM!

DONALD DUCK— Necessity, the Mother of Invention. By Walt Disney

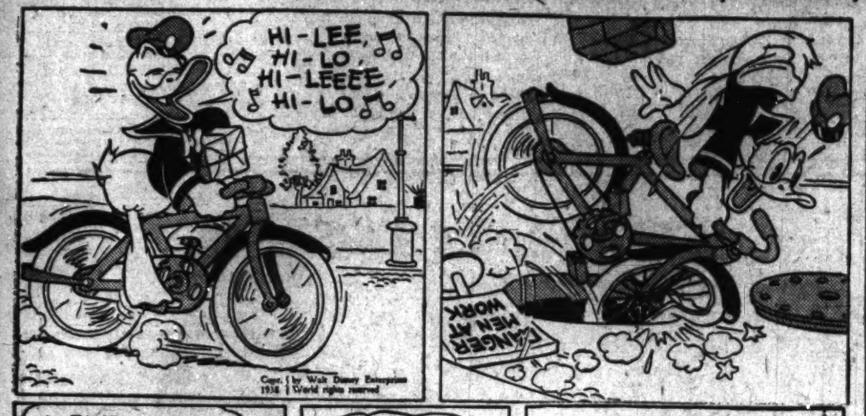

See Walt Disney's "Snow White and the Seven Dwarfs," now showing at RKO-Keith's Theater.

BIG CHIEF WAHOO — Watch the Chief Play Ice Hockey in Sunday's Post — By Saunders and Woggon

AS DAWN CREEPS OVER THE PLAINS, A WEIRD PROCESSION WENDS ITS WAY TOWARD THAT SINISTER CAVERN KNOWN AS "THE PIT OF THE MOANING TERROR". THERE OUR TWO FRIENDS WILL PAY THE PENALTY FOR OFFENDING THE TRIBAL GODS'
GR-RUMF-F
YEOW
OKAY! HERE WE SAY GOODBY— YOU GOTTUM ANY LAST WORDS?
YEP!
IF ANY LETTERS FROM MINNIE-HA-CHA COME, YOU FORWARD UM TO ME HERE, HUH?
GROAN-N!
ERR-R-R
WHAT FEARFUL CREATURE IS MAKING THOSE HORRIBLE NOISES?

WINNIE WINKLE — Perry Gives Bill an Idea on Sleigh-Riding This Sunday — By Branner

SO LITTLE WINNIE IS HAVING HER OWN MOTHER-IN-LAW TROUBLE?
YES, BUT DEFINITELY!
I CAN'T DO ANYTHING AROUND THE HOUSE TO PLEASE MY MOTHER IN-LAW!!!
I NEVER EVEN TRIED!
WHY WILL'S MOTHER DOES ALL THE COOKING FOR US!!
OH-I DO THE COOKING AT OUR HOUSE-
-BUT MY MOTHER-IN-LAW MAKES ME TASTE EVERY-THING FIRST, BEFORE I SERVE IT!!

MICKEY FINN — Uncle Phil Leaves the Pig in the Pen This Sunday — By Lank Leonard

ROY POWERS, EAGLE SCOUT— Some Bad News By Paul Powell

Registered U. S. Patent Office.

DID YOU HEAR WHAT DIMICK AND BURKE WERE TALKING ABOUT, CHUNKY?
FIRST OF IT - THEY WERE TALKING ABOUT THE COMET, AND BURKE GAVE A LITTLE CAMERA TO DIMICK AND SAID THE 'BOSS' WANTS HIM TO GET A COUPLE OF SHOTS OF THE COMET -
WAIT A MINUTE, FELLOWS - I THINK I OUGHT TO TELL UNCLE BOB ABOUT THAT -
HELLO TROT - I WAS JUST ASSEMBLING THE ENGINE FOR YOUR MODEL
UNCLE BOB, CHUNKY JUST SAW BURKE GIVE DIMICK A CAMERA AND TELL HIM TO GET SOME PICTURES OF THE COMET!
HMM! - SO BURKE HAS GONE OVER TO THE ENEMY - AND NOW HE'S TRYING TO CORRUPT DIMICK - THAT'S WHAT HE MEANT WHEN HE SAID HE WASN'T THROUGH WITH ME - !
ANIMAL TRACKING
A BEAVER'S TRAIL

NED BRANT—A Story of College Athletics By Bob Zuppke

Famous Football Coach.

2-25
CARS 34, 53 AND 17- GO TO SCHOOL SUPPLY STORE ON CARTER COLLEGE CAMPUS- A RIOT REPORTED- CARS 34, 53 AND - -
IT'S THAT STORE WHERE THE CAMPUS QUEENS ARE CLERKING
THOSE COLLEGIANS KNOCKED THE DOOR OFF YESTERDAY FIGHTING TO GET IN
NO FOOTBALL FORMATIONS, BOYS- ONE AT A TIME!
I'LL TAKE EIGHT MORE- AND WRAP THEM ONE AT A TIME!
THE WORST RUSH I'VE SEEN SINCE THE DINNER BELL USED TO RING AT HOME!
ALL RIGHT, BOYS - SINGLE FILE- ONE LINE!

DIXIE DUGAN — Sunday, Dixie Surprises the Fortune Teller — J. P. McEvoy and H. J. Striebel

DIDJA READ IN THE PAPERS ABOUT PHIL FINN BEING SWINDLED OUT OF ALL HIS MONEY, MRS. O'TOOLE!
OH, SURE- I KNEW IT WOULD BE ONLY A MATTER OF TIME- THE WAY HE WAS PUTTIN' ON AIRS!
-HE HADDA HOCK ALL THE SWELL CLOTHES HE BROUGHT BACK FROM HOLLYWOOD TO PAY HIS HOTEL BILL!
IT SERVES HIM RIGHT!-HE HIGH-HATTED ME DOWN TOWN THE OTHER DAY- IMAGINE THAT!
YOU KNOW, CLANCY -WHEN I WENT DOWN TO SEE HIM AT THE RITZYPLAZA HE SAID HE'D NEVER EAT STEW AGAIN!
YEAH-HE TOLD ME THAT TOO -AND I TOLD HIM THAT SOMEDAY HE'D BE BACK EATIN' MY FREE LUNCH!
BUT UNCLE PHIL- YOU CAN'T STAY IN THE HOUSE ALL THE TIME- WHY SHOULD YOU THINK YOUR OLD FRIENDS WILL LAUGH AT YOU?
SHUT UP!

JOE PALOOKA — Joe Gives a Lesson in Courtesy and Self-Defense, Sunday — By Ham Fisher

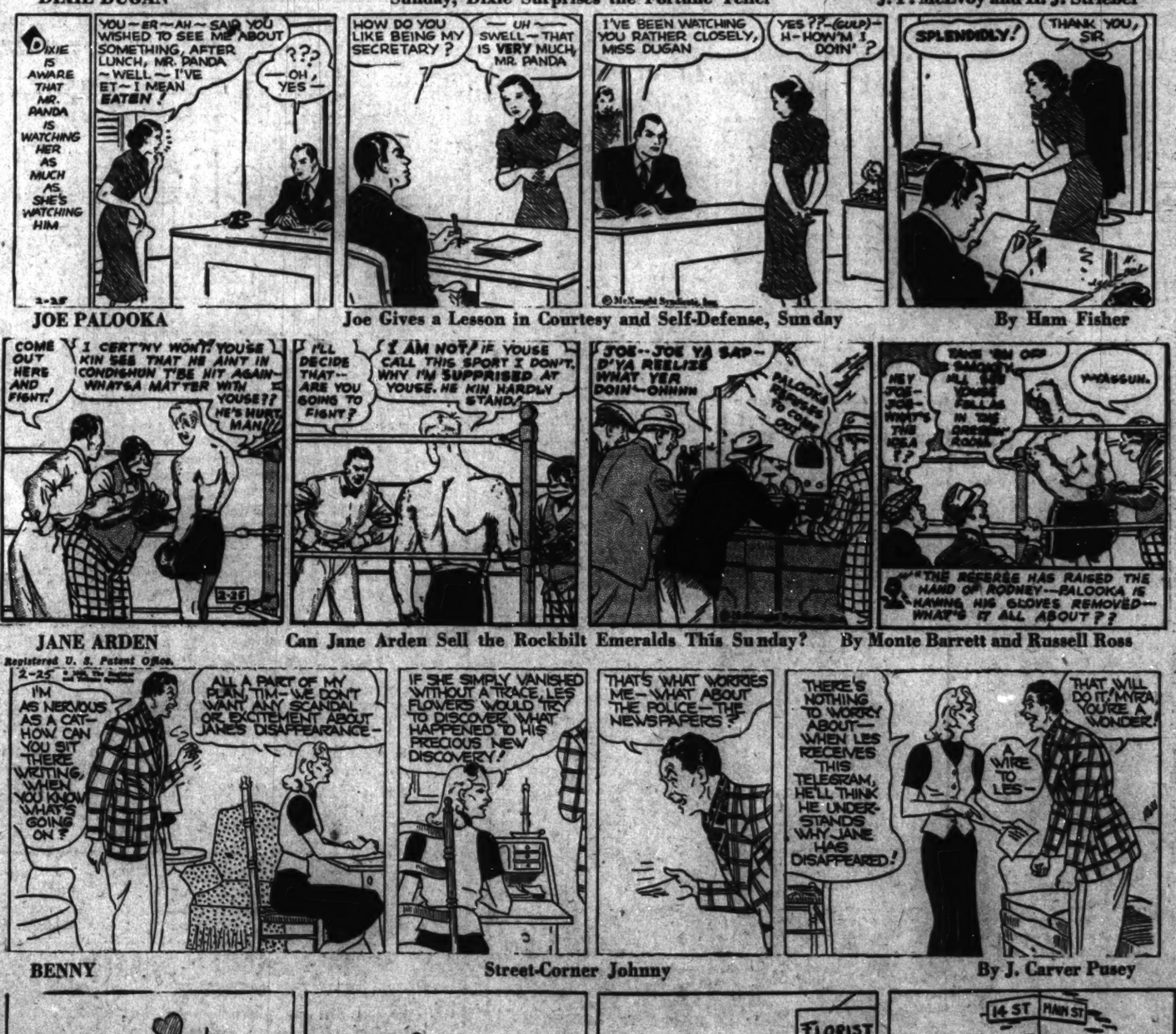
DIXIE IS AWARE THAT MR. PANDA IS WATCHING HER AS MUCH AS SHE'S WATCHING HIM
YOU- ER- AH- SAID YOU WISHED TO SEE ME ABOUT SOMETHING, AFTER LUNCH, MR. PANDA - WELL - I'VE ET - I MEAN EATEN?
???
-OH, YES-
HOW DO YOU LIKE BEING MY SECRETARY?
-UH- SWELL - THAT IS VERY MUCH, MR. PANDA
I'VE BEEN WATCHING YOU RATHER CLOSELY, MISS DUGAN
YES??-(GULP)- H-HOW'M I DOIN'?
SPLENDIDLY!
THANK YOU, SIR

JANE ARDEN — Can Jane Arden Sell the Rockbilt Emeralds This Sunday? — By Monte Barrett and Russell Ross

COME OUT HERE AND FIGHT!
I CERT'NY WON'T! YOUSE KIN SEE THAT HE AIN'T IN CONDISHUN T'BE HIT AGAIN- WHATSA MATTER WITH YOUSE?? HE'S HURT MAN!
I'LL DECIDE THAT-- ARE YOU GOING TO FIGHT?
I AM NOT! IF YOUSE CALL THIS SPORT I DON'T. WHY I'M SUPPRISED AT YOUSE. HE KIN HARDLY STAND!
JOE-- JOE YA SAP- D'YA REELIZE WHAT YER DOIN'--OHHHH
PALOOKA REFUSES TO COME OUT
HEY JOE- JOE- WHAT'S THE IDEA?
THANKSUN.
"THE REFEREE HAS RAISED THE HAND OF RODNEY---PALOOKA IS HAVING HIS GLOVES REMOVED--- WHAT'S IT ALL ABOUT??

BENNY — Street-Corner Johnny — By J. Carver Pusey

I'M AS NERVOUS AS A CAT- HOW CAN YOU SIT THERE WRITING, WHEN YOU KNOW WHAT'S GOING ON?
ALL A PART OF MY PLAN, TIM- WE DON'T WANT ANY SCANDAL OR EXCITEMENT ABOUT JANE'S DISAPPEARANCE-
IF SHE SIMPLY VANISHED WITHOUT A TRACE, LES FLOWERS WOULD TRY TO DISCOVER WHAT HAPPENED TO HIS PRECIOUS NEW DISCOVERY!
THAT'S WHAT WORRIES ME- WHAT ABOUT THE POLICE- THE NEWSPAPERS?
THERE'S NOTHING TO WORRY ABOUT- WHEN LES RECEIVES THIS TELEGRAM, HE'LL THINK HE UNDERSTANDS WHY JANE HAS DISAPPEARED!
A WIRE TO LES-
THAT WILL DO IT, MYRA, YOU'RE A WONDER!
My sweet- Ill be at 14th and Main Fri at 7:30
FLORIST
14 ST
MAIN ST

Does America favor pensions for widows of all World War Veterans?

There's a drive in Congress for pensions for widows and children of all World War veterans—regardless of the cause of the veteran's death. Observers say that Congressmen may say "yes" in an election year. Opponents say that if the bill is passed it might ultimately cost the taxpayers about $20,00: 00,000. The Gallup Poll put the questio up to the voters of America. What did they say? Don't miss the Gallup Poll in Sunday's Post.

Trade Practice Inquiry Asked By Consumers

Lack of Accurate Data on Our Economy Deplored by Federation.

Federal investigation of "current trade practices" and establishment of a Federal agency to place consumers on a par with labor, business and agriculture were proposed to President Roosevelt yesterday by a committee form the Consumers National Federation.

With the claim that "in a democracy, no economic system makes sense which is not run so as to maximize consumption," the group asked executive support for an inquiry by a special commission "to analyze how current business structure and practices lead to underconsumption, inadequate returns to farm and factory workers and to recurrent business bankruptcies."

The consumer representatives released a statement maintaining that "no one knows precisely how free or un-free our economy is," although "no candid person today pretends that 'free competition' controls our economic life."

Accurate Data Their Aim.

Asking "how effectively our elaborate productive and merchandising structures really serve the consumer?" the group requested the investigation because "we know today virtually nothing with accuracy as to the scores of points at which 'business competition,' 'monopoly,' 'administered prices' and other routine aspects of business and financial processes cripple the consumer."

The proposed consumer agency in the Federal Administration would aid in defining standards and qualities for consumers' goods, conduct research and publish information valuable to consumers, and represent consumers before such regulatory bodies as the I. C. C.

Furthermore, the agency would co-operate with consumers' bureaus which now exist in several governmental departments. These bureaus would be represented in the new agency, it was suggested.

Called of Little Avail.

Pointing out that "the growing complexity of our economic life leaves the consumer in a progressively worse bargaining position," proponents of the agency asserted that "the wage earner's or farmer's bargain for his income is of little or no avail if his wife's bargain over the counter is ineffectual."

"One thing should be made unmistakably clear," they said, "We want all the abundance that lies within our grasp, but we do not want that abundance to be wrung out of sweated labor or dispossessed farmers."

The committee included Miss Helen Hall, president of the National Federation of Settlements and chairman of the National Consumers Federation; Dr. Robert S. Lynd, professor of sociology at Columbia University and author of "Middletown" and "Middletown in Transition;" Felice Louria, technical adviser to the New York constitutional convention committee; Michael Quill, president of the Transport Workers Union and New York councilman, and B. F. McLaurin, of the Union of Sleeping Car Porters.

Meet With Senators.

Earlier in the day, members of the consumers' group met with Senators Robert M. La Follette, jr. (Progressive), Wisconsin; Elbert Thomas (Democrat), Utah, and Lewis B. Schwellenbach (Democrat), Washington. According to Meyer Parodneck, counsel for the federation, the Senators were "very much interested" in the proposals.

"We have no facts today on which to base all this economic legislation," Parodneck declared. "We want to know why increases in wages are accompanied by greater increases in prices."

During their two-day stay in Washington, the consumer representatives also conferred with a group of liberal Representatives, Undersecretary of Agriculture M. L. Wilson, C. I. O. and A. F. L. leaders, John Carson, consumers' counsel of the National Bituminous Coal Commission; D. E. Montgomery, consumers' counsel of the A. A. A.; A. S. McAllister, of the National Bureau of Standards; Dr. Faith Williams, of the Bureau of Labor Statistics; Ruth O'Brien, of the Bureau of Home Economics; Ruth deForest Lamb, of the Food and Drug Administration; Dr. Corwin Edwards, economic adviser to the Federal Trade Commission; Dr. Thomas C. Blaisdell, of the Social Security Board, and others.

Mellon Attorneys Dispute Tax Claim

By the Associated Press.

Attorneys for the late Andrew W. Mellon differed with the Government yesterday over a computation by the Internal Revenue Bureau that Mellon's estate owes $415,508 on his 1931 income taxes.

The Mellon representatives said their calculations were about $15,000 less than the bureau's and that the discrepancy would be argued before the Board of Tax Appeals on the basis of whose ruling the computation was made.

LAFAYETTE BED SHOP
BEDROOM FURNITURE
1747 R.I. AVE. N.W.
WHITE CLOUD BOX SPRINGS and MATTRESSES
MATTRESSES REMADE
* DISTRICT 5034 *

LOANS
On Diamonds, Watches, Jewelry, Guns, Cameras, Musical Instruments, etc.
Lowest Rates Possible
Unredeemed Pledges For Sale
Take Any Car Leaving 11th and Pa. Ave.
HORNINGS

Judge Casey Weds Montana Widow

Brown-Suares.

The wedding scene at St. Matthew's Church as the Rev. Dr. Arthur A. O'Leary, president of Georgetown University, married Judge Walter J. Casey, of Police Court, and Mrs. Anna Lee Tuohy, attractive widow, of Butte, Mont.

Put Foe's Name On Gable Threat, Man Tells F.B.I.

Arrest of a Fonda, Iowa, man in connection with the writing of a $1,000 extortion letter to Clark Gable, signed with the name of a woman against whom the prisoner had a "grudge," was announced last night by the Federal Bureau of Investigation.

"If you value your life and your future then send me $1,000 right away and tell no one, or else," the bureau said the letter read.

According to J. Edgar Hoover, director of the F. B. I., the prisoner, Gaylord Forsyth, 30, confessed writing the letter to Gable, "heman" movie star, over the signature of a woman neighbor "as a spite proposition, as he had a grudge against her."

The F. B. I. said Forsyth declared the woman, Alice Schnetter, also of Fonda, "knew nothing whatsoever about the extortion letter."

The letter, dated February 9 and addressed to Gable at Hollywood, was turned over to the F. B. I. upon receipt.

$18,276 Is Given To Justice Group For Crime Fight

Washingtonians have subscribed a total of $18,276 to the Criminal Justice Association's crime control fight, according to an announcement yesterday by Clarence Phelps Dodge, chairman of the membership drive.

Captains of the ten soliciting teams met yesterday in the Willard Hotel to report progress of efforts to secure an operating budget of $35,000. More than 100 volunteer workers are soliciting.

The organization's purpose, under present plans, will be expanded during the coming year. Its efforts to remedy crime conditions in the District have been repeatedly lauded by local and Federal authorities.

The next report meeting, Dodge said, will be held Monday in the Willard.

Flood in Arkansas Gradually Recedes

Fulton, Ark., Feb. 24 (AP).—Fulton's river folk appeared victors by inches tonight in a battle with the swollen Red River.

Flooding wide plantation areas east and west of here, the stream was beginning a slow drop from the 30,000 sandbags piled atop the main levee in front of the town. Elsewhere in Arkansas the flood situation abated.

Husband Hiding In Closet Wounds Mate, Kills Rival

By the Associated Press.

Baltimore, Feb. 24.—Charles Smith, 41, shot his wife through the neck and killed a man he found embracing her in his home today, he told the police.

Mrs. Eva Smith, 36, ran screaming from the house and a motorist took her to a hospital. Her condition is critical.

The dead man was Joseph R. Davis, father of seven children.

Smith said he went home early and hid in a closet. He said that after an hour his wife and the man arrived and went to a bedroom. He followed and shot them.

As Mrs. Smith ran from the house Smith followed and walked across the street to the home of William Doyle.

Doyle said Smith told him:

"My wife got down on her knees and prayed for me not to shoot her, but I shot her anyway."

On the advice of Doyle, Smith called the police.

The Smith's three daughters were at school.

$22,677,575 Paid In Income Tax by Confused Citizens

By the United Press.

The Nation's folk who perennially wrestle with a Federal income tax blank amid sweat and swear words paid the Government $22,677,575 last year because they didn't know simple arithmetic, officials of the Internal Revenue Bureau said yesterday.

An analysis of returns made last year showed that 152,366 taxpayers got confused while filling the income forms. Their greatest trouble was in calculating deductions allowable for interest on personal debts, State taxes, and failure to take credit for the proper deduction on earned income.

Officials estimate that 7,000,000 returns will be made this year and that $2,692,000,000 will be collected.

Paper Hit by Strike Suspends Publication

Bellingham, Wash., Feb. 24 (AP).—Publication of the Bellingham Evening News will end with today's issue, Publisher S. N. Harrison announced. Publication, suspended in June by a strike of the American Newspaper Guild's local unit, was resumed December 2. The publisher said increased costs forced today's closing.

Rival Factions Fete Bennett And Jackson

New York's Democratic Leaders Embarrassed by Double Bid.

By the Associated Press.

New York, Feb. 24.—Partisans for two Democratic gubernatorial aspirants provided sounding boards for their favorites at rival dinners here tonight, and party leaders of this pivotal State moved gingerly in embarrassment resulting from invitations to two simultaneous affairs.

The New York Young Democratic Club honored Robert H. Jackson, the Assistant Attorney General who is now Solicitor General-designate and the supposed favorite of the Roosevelt Administration for Governor of New York.

In Brooklyn, an American Legion summer camp committee staged a reception and banquet at $10 per diner with State Attorney General John J. Bennett, jr., in the seat of honor. The tariff was for charity.

To complicate things even more, Gov. Herbert H. Lehman was guest of the State civil service employes in Albany. He never has closed the door to a possible attempt at a fourth term for himself.

A current visit to Florida saved Postmaster General James A. Farley, who as President Roosevelt's chief political officer might have the task of helping steer a Jackson campaign, from making a choice between the banquets.

Dogs Lag in Poll, So Tails May Not Wag in Greenbelt

The Government-sponsored community of Greenbelt has no dog problem and there is strong indication that it will not have one for a long time, Mayor Louis Bessemer declared last night.

"The reason is that we have no dogs," he said. "And sentiment is against admitting them."

When two-thirds of the residents of the town are in their homes, however, a community referendum will be held to settle the question officially.

An unofficial poll of public opinion, being conducted by Harry Falls, shows a 9-to-1 opposition to permitting dogs there.

"The town council had as public hearing on the subject and only three persons appeared urging dogs, while many favored their exclusion," Bessemer said.

Fete Is Planned For Dr. Fendrich

Members of Metropolitan Presbyterian Church plan a reception for their new minister, the Rev. J. Lowrey Fendrich, jr., D. D., in their church tonight. Speakers will include Maj. Ernest W. Brown, chief of police; obert L. Haycock, first assistant superintendent of schools; and several members of Congress. Earl C. King has charge of arrangements.

Dr. Fendrich formerly held pastorates in several Eastern and Pacific Coast parishes.

U. S. Held Sure Of Success in Syphilis Drive

Public Health Official Says Almost Perfect Means of Treatment Found.

Assistant Surgeon General R. A. Vonderlehr of the Public Health Service last night predicted the complete success of the Government's campaign to bring syphilis under control.

"We can't control it in two years, but we can do it, with public cooperation, in 20 to 40 years," he said in the Public Health Forum at Georgetown University.

Dr. Vonderlehr made no direct reference to the $9,000,000 approved by the Senate Commerce Committee to start a national drive for the eradication of venereal diseases, but his remarks were understood as being directed at a Federally sponsored program.

"We have the means to control syphilis but not gonorrhea," Dr. Vonderlehr said in presdcting "an exact control" of the former disease. The Public Health Service has found a sure and almost 100 per cent perfect method of treating syphilis.

Because venereal diseases are communicable, he declared, the Government will employ the same methods to bring them under control that it uses in controlling any form of communicable diseases. This is no new theory, he explained, and was advocated as far back as 1876 by Dr. J. Marion Sims, then president of the American Medical Association.

Dr. Louis Sandler of the Georgetown medical school, a member of the panel, urged compulsory blood tests "by labor unions, big and little business and insurance companies," to detect syphilis.

Drastic Regulation Of Giant A. T. & T. By U. S. Is Studied

By the United Press.

The Federal Communications Commission last night studied a voluminous report, understood to propose drastic regulation of the $5,000,000,000 American Telephone & Telegraph Co.

It is understood the commission may recommend:

Congressional action to regulate, and probably reduce, the charge made upon operating companies by A. T. & T. This is approximately 1.5 per cent of gross revenues, according to statements made at the hearings last year. The funds are to maintain the A. T. & T. research laboratories.

Revision of the system whereby long distance tolls go entirely to one fund, instead of being allocated partly to local exchanges, to handle the cost of long distance service. This was criticized in hearings on the grounds that local exchanges were, in effect, bearing a part of the cost of toll service without any recompense.

Possible suggestions that the pension plan should be revised to "level off" pension levels as between ordinary employes and executives.

The report as now drafted is not final, but must be approved by the commission before being transmitted to Congress.

His Kisses Made Her Weak

Associated Press WIREPHOTO

Jesse Mowery, the 37-year-old man with a "narcotic" kiss, was sought in San Francisco on warrants charging grand theft and bigamy, sworn to by Mrs. Laura Smith Mowery, shown with him. After he kissed her, Mrs. Mowery said, "I would become weak, my knees would tremble." Mrs. Vivian Korth Mowery, 32, reported "his kisses were powerful."

FBI Chief to Lead Drive for $75,000 For Boys Clubs

The campaign of the Boys Club of the Metropolitan Police to raise $75,000 for expenses and expansion this year will be opened March 20, with J. Edgar Hoover, director of the Federal Bureau of Investigation, as honorary general chairman.

Announcement of the FBI executive's acceptance of the chairmanship was made yesterday by James E. Colliflower, president of the club, at a pre-campaign meeting at the Willard Hotel. Maj. Ernest W. Brown, superintendent of police, explained the campaign.

The 1938 campaign for funds will last from March 20 through April 9.

Better Business Denies ' Backing Discount Firm

John W. Marshall, director of the Better Business Bureau of Washington, yesterday denied the bureau had indorsed the District Discount Association.

Successor to the chain letter system, the association offers a $640 possibility on a $5.95 investment.

THE HECHT CO.
F STREET AT SEVENTH NATIONAL 5100

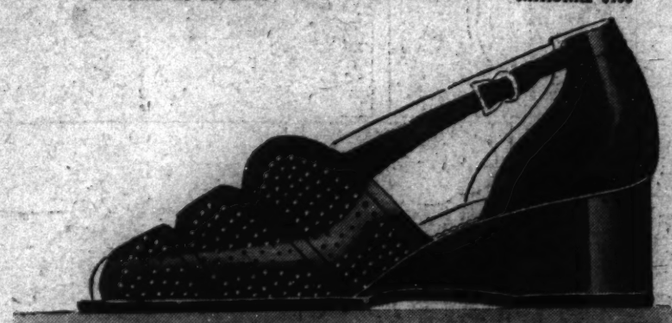

"THE RAISE-R"
The New Shoe With Wedge Heels, in Calf or Patent . . .
You've seen it in the fashion magazines—and here it is ready to step out on the smartest young feet in Washington! The "Raise-r" makes your feet look smaller and daintier by sight. And it looks grand with your new spring costume! Copper or navy in suit, or black patent leather, with punching over the instep.
$5
Main Floor—Women's Shoe Department

NATIONALLY FAMOUS VAN RAALTE HOSE.... $1 TO $1.95
NATIONALLY FAMOUS PHOENIX HOSE.....79c TO $1.85
Main Floor—Hosiery Dept.

Ready Made Cornice Top
Venetian Blinds

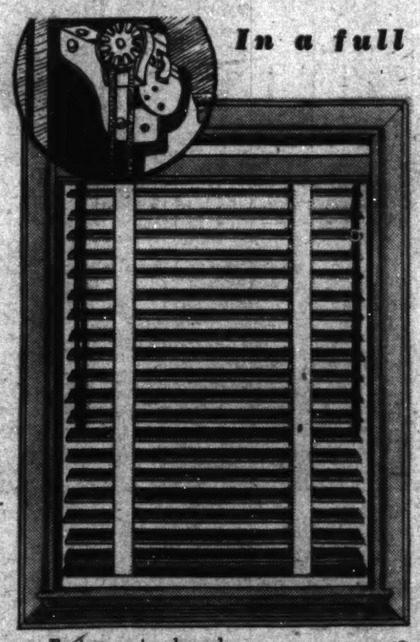

In a full range of sizes!

every inch from 29 to 36 in. Wide
3.99
64 INCHES LONG!

Smaller Sizes every inch from 21 to 28 in. Wide
2.99
64 INCHES LONG!

Bathroom Size every inch from 15 to 20 in. Wide
2.29
54 INCHES LONG!

- Facia cornice board
- Linen-mingled tapes
- Automatic cord device
- DuPont enamel coating
- Ivory colored slats
- Rustproof hardware
- Tilting device
- Unit wrapped with instructions
- Guaranteed for 90 days against warping and checking!

Larger Size Venetian Blinds . . . all a full 64 inches long!
37 to 42 in. Wide.....5.75
43 to 48 in. Wide.....6.95
49 to 54 in. Wide.....7.50
55 to 60 in. Wide.....7.95
Larger Sizes . . . 35c Square Foot . . . Delivery, Week to 10 Days!

HOW TO MEASURE
For deep, inset windows, measure actual width on inside. For shallow windows (where blinds will be hung on the outside) measure from the center of each window frame.

We invite you to open a Hecht Co. Charge-Plate Account and get the added advantages of the exclusive Hecht Co. Charge-Plate service.

Sixth Floor

$1 Savings

WESTINGHOUSE
Adjust-o-Matic
ELECTRIC IRON
7.95
List Price 8.95!
Bring in your old iron, regardless of make or condition. It will save you $1 on the purchase of this speedy, streamlined Westinghouse iron. A chrome-plated 4-lb. iron, with permanent heat-proof handle and built-in cord. Lighter, faster and bound to do a real job.
Regular 5.95 Iron....4.95
Regular 6.95 Iron....5.95
Mail and Phone Orders Filled, Call Dist. 9400
Fifth Floor—The Hecht Co.

STAK
Bored! Jaded! Lonesome! . . . Get Stak-whakky!

A fascinating new version of the old milk bottle and matches trick. Takes a lot more skill than you imagine . . . and is it fun? Be the first in your crowd to spring it!
25c
Toyland—Third Floor.
Stationery—Main Floor.
THE HECHT CO.
F Street at Seventh NAtional 5100